

LOOM BEADING

PATTERNS & TECHNIQUES

DESIGNS & METHODS FOR
LOOM BEADED JEWELRY

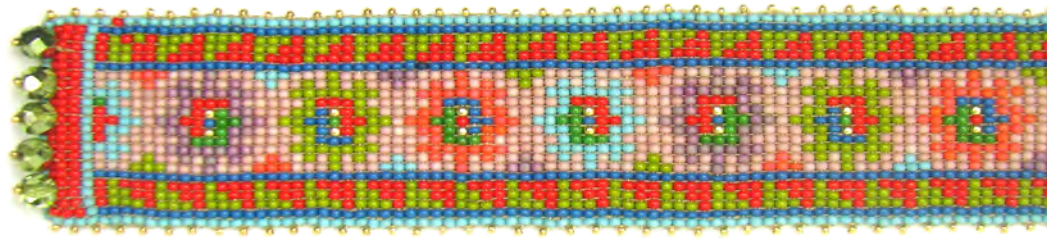
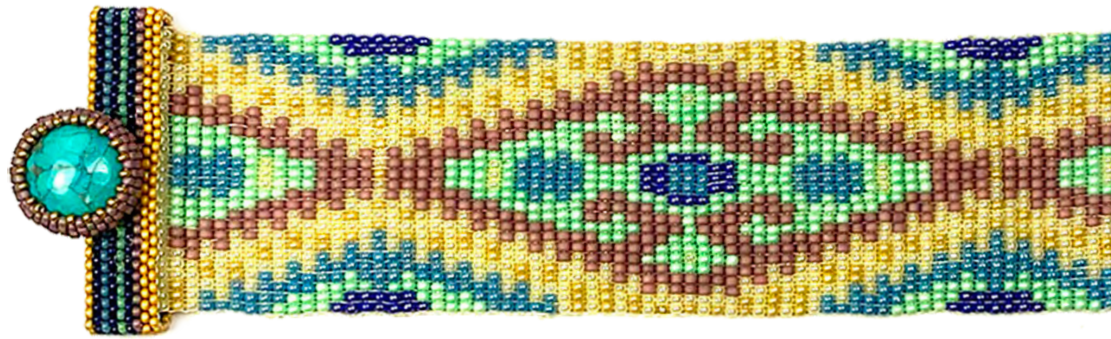

ANN BENSON

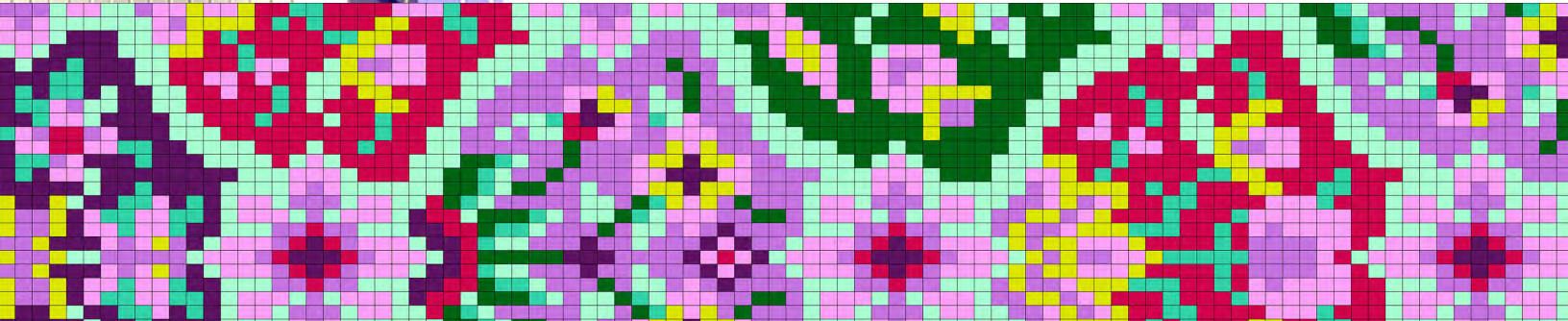

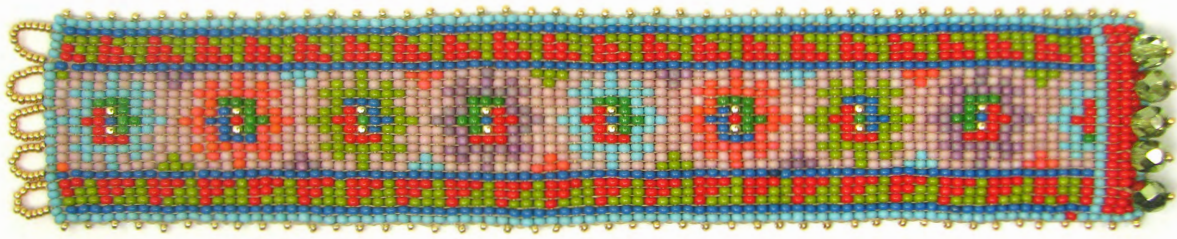

The focus of this work is loom beading,

more specifically, loom-beaded jewelry. The design patterns are for the most part long and narrow, and all the loomed examples are either bracelets or necklaces. That said, you can use these patterns for anything that can be decorated with a strip of woven beads—the face of a small clutch, a phone purse, your guitar strap, napkin rings, the front of your motorcycle helmet. Use your imagination!

Loom weaving is a long-established craft with a wealth of available tutorial information in both print and digital format. I encourage you to go beyond the very basic techniques on these pages and experiment with both looms and materials. At the end of this book you'll find information about links to digital and print information in support of that journey.

My very first piece of beading at age eight was a woven ring, fashioned with seed beads from a local five-and-dime store. I wove it in hand with fine wire, but it wasn't long before I had a little loom, and the rest is history.

Bead on! You're making the world a better place.

For Aunt Sally with love



©2021 Ann Benson, all rights reserved.

Ann Benson Publishing
annbensonbeading.com
April 22, 2021

Contents

The basics of bead looming	4
About seed beads	5
Choosing a loom	6
Weaving needles	6
About warping and weaving threads	7
Warping threads	7
Using the patterns	8
Printing patterns in Adobe Reader	9
Sizing patterns for your desired result	10
Getting more out of the patterns	11
Making necklaces by doubling patterns	12
The full patterns	13
Repeating patterns	173
Finishing	183

©2021 Ann Benson, all rights reserved.

Ann Benson Publishing
annbensonbeading.com

The basics of bead looming

The loom is warped. The weaving (weft) thread is attached. The weaving thread is loaded with beads in pattern. The threaded beads are positioned under the warp, pushed upward through the warp. The weaving thread is passed through the beads over the warp threads. And so on! Details, as they say, to follow.

Warp the loom based on the size of your project, following the directions of the loom's manufacturer. You'll need one warp for each bead in the width PLUS ONE.



In a nine-bead width you'll need ten warp threads

Secure the weft thread on the outside warp with a simple knot. If you're right handed, secure the thread on the left. If left handed, secure the thread on the right.



Secure the weft thread on the outer warp opposite of your dominant hand

Pick up the beads of the first row. Run the thread UNDER the warps and press the beads upward between the warp threads with your fingertips across the row.

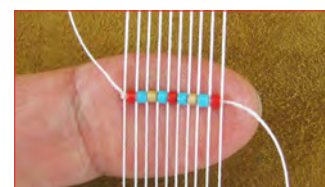

Press the beads upward between the beads with your fingertips

Run the needle back through the beads of the first row, OVER the warp thread. It's very important to avoid piercing the warp threads with your needle. You may need to move the weave on the warps, and if the weft has been run through the warp thread, you will not be able to move the weave.

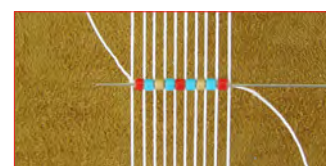

Run the thread back through the beads OVER the warp, without piercing the warp thread

Take the slack out of the thread so there is little or no space between the warp threads and the beads. Don't pull so tightly that the width puckers; the width should be as consistent as possible from the start to the end of the weave. This completes the first row.

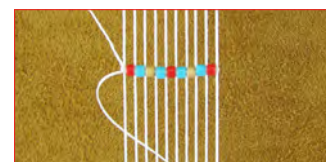

The slack is taken out of the weft and the beads sit neatly between the warps

As you continue weaving, loop the thread from the front of the weave to the underside of the weave on each row. Continue adding rows, following your design chart or text, until you run out of thread. Leave at least a 3" (8cm) thread tail intact so you can secure it later.

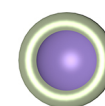
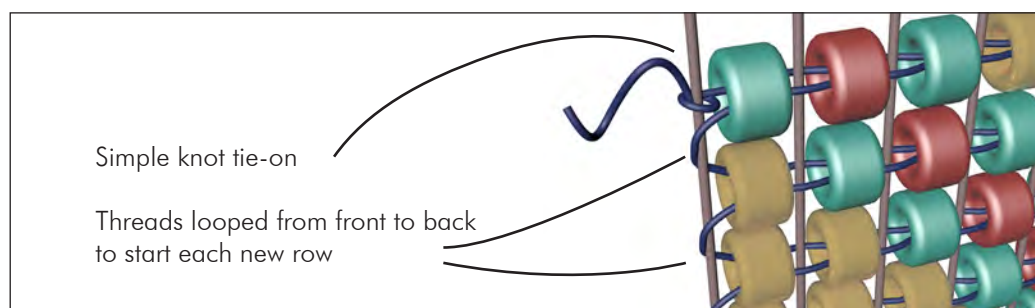

Click the button for my YouTube video on basic bead looming

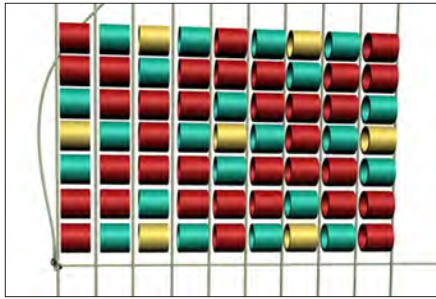

Secure the new thread in the same manner as for the first row. Continue weaving rows according to your design chart until you need a new thread again. Work in this manner until the predetermined length, taking into consideration the finishing method you've chosen.

Uh oh. The weft thread pierces the warp. Note that as the rest of the row is moved, the piercing point is rigid and will not move.

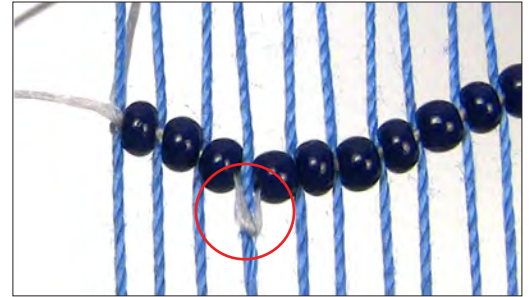

Press upward with your fingertip as you weave the weft through the beads; you may also find that a finer needle is helpful. Move each row before going on to the next to be sure you have not pierced.



Secure the weft thread ends. The starting tail should be secured in the rows AFTER the attachment point, and the end tails should be secured in the rows BEFORE the ending point. Note that if you don't mind weaving with thread ends unsecured, those ends can later be used for finishing and decoration when the weave is complete.

About seed beads

From small to large, these are the most popular seed beads for bead looming. You can experiment with other shapes and sizes such as cubes, triangles, and multi-hole beads. You'll adapt your warp spacing to fit the bead size.

Miyuki Delica numbers are used herein; you can substitute other styles by matching to the color bar included in each design page. When choosing colors, consider that opaque and opaque matte colors are the best choice. The obvious exception to this is decorative or metallic beads. The most important factor in making design elements truly pop is CONTRAST. Avoid combining colors that are close in value.



Japanese 15^s (1.3 x 1.5 mm) Miyuki and Toho are the same size, Matsunos tend to be a bit larger. Intricate patterns can be created with this size bead. Use a finer thread such as Nymo B or C-Lon AA as thread buildup can be a problem. Size 12 needles can work, but have a size 13 on hand.



Japanese cylinder beads (1.6 x 1.5 mm) (Delicas, Aikos/Treasures). Size 11 is standard, but they are also available in size 15 (1.3 x 1 mm) and larger sizes. The weave will have squared edges and a precise, clean appearance. With large holes they're a dream to weave. There is a huge color range, readily available.



Czech 11^s (2 x 1 mm) are more elliptical in shape than Japanese, so weaves made entirely from this type of bead will have great flexibility. Amazing color range, very good availability.



Japanese 11^s (2.1 x 1.1 mm) have larger holes than Czech and their edges are generally more squared. Weaves made entirely from Japanese 11^s are very neat and consistent in appearance. Thousands of colors, great availability. Czech 10^s are fairly close in size to Japanese 11^s.



Czech 8^s (3 x 2 mm) and Japanese 8^s (3.1 x 2.1 mm) have good-sized holes. They have weight and substance. As with 11^s, Czech 8^s tend to be slightly more rounded than Japanese.



Japanese and Czech 6^s (4 x 3 mm) seed beads are quite varied in size within brands and all are heavy, so they are a bit difficult to weave, but they make great embellishments when worked together with other sizes of beads.

Choosing a loom

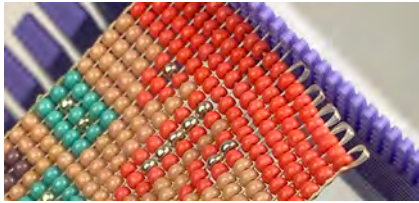

These designs are sized mostly for use as bracelets and necklaces. A small loom (less than 12" length) will suffice for almost all of them unless you are repeating patterns to achieve greater length. You may already own a loom that you adore and you can do any of these pieces using a standard loom.

There are two types of looms used for jewelry: those that require finishing of the end warp threads (traditional looms) and those that require no finishing or minimal finishing for the warp threads (no-finish looms). No-finish looms were used to create all the pieces herein. This type has the advantage of simplicity in finishing, but has limits in sizing. You will need to "cram" in rows of beads so that when the work is removed from the loom, the end thread loops can be hidden within the weave by decompression the weave.

Traditional looms have the advantage of open sizing; your warp threads extend well beyond the length of the piece so you can size on-the-fly; when the weave is the right size, you just stop weaving and then weave the end threads into the work prior to finishing. Some traditional loom brands such as Mirrix have adapters available for no-finish weaving.

Any loom you use should allow a "sett" (essentially, warps per inch) of between 10 and 20 for beads sized 8° to 15°. You can double up threads and then separate them while weaving if your loom has a fixed wider sett, but most jewelry looms will accommodate bead sizes easily.



My No-Finish loom can be warped up to 8.5" in length; it's lightweight and portable. The loom can be disassembled with the work intact in progress for easy travel.

Weaving needles

Size 12 long beading looming needle

Size 12 regular beading needle

Size 13 Beading needle

Size 9 Darning needle

Size 12 Embroidery needle

The stitched models shown in this book were all created using the needles at left, the essential tools for bead looming. Size 12 needles are the ones you will use most for weaving; the long looming needle is great for wider pieces, the regular beading needle is great for narrower pieces. The embroidery needle has a stronger shaft and will come in handy for really close work and weaving in thread ends. Size 9 darning needles will be a good choice for any fiber work you may add, and the size 13 beading needle comes in handy when you have small beads or thread build-up.

About warping and weaving threads

The threads that run between the beads are called warp. The carrying thread that holds the beads is called “weft.” Sometimes the same thread can be used for both warp and weaving, especially with smaller sizes of beads. Sometimes you will need two very different threads. Regardless, the threads used for any project must have some very specific qualities:

STRENGTH Warp thread needs to have enough strength to withstand the tension of being stretched taut on the loom. Weaving threads need to be resistant to friction from the inside of the beads, which are not always smooth. Waxing and conditioning thread can improve its strength.

STABILITY Warp thread especially should not be stretchy. It should maintain its integrity when pulled taut. NOTE: There are exceptions to this rule; if you are weaving in the round on a cylindrical object, you can use elastic thread to create a roll-on bracelet. Otherwise, the thread should not become longer when you yank it with some force.

DURABILITY You’re putting a lot of time and effort into weaving your piece. THREAD IS MORTAL and natural fibers can degrade over the years, so some weavers avoid them entirely. Nylon, polyester, and cotton or silk blends are excellent choices. Wool is not usually a good fiber for warping since it is a soft fiber. Tencel and Rayon, while beautiful as a fiber weft, will shrink when wet and will require reshaping similar to needlepoint blocking.

BLENDABILITY There are times when you want your warp thread to become part of the design itself (rag rugs are a good example), and in that case you don’t need to be concerned with this quality. But when working with small seed beads you will likely want your warp and weft thread to be less noticeable. Choose the lightest weight that’s appropriate for your project, and choose a neutral color that blends into the overall color theme of the project. You will always be able to see threads at the edge of the weave, so keep it as invisible as possible.

Some of my favorites for warping:

- Conso nylon upholstery thread
- C-Lon micro-cord
- S-Lon Micro-cored
- Nymo nylon size D or B for smaller beads
- SoNo and Hana for small beads
- Gutermann topstitching thread
- Toho One-G nylon

For weaving (weft) threads

I almost exclusively use light to medium nylon beading thread, most often Nymo, S-Lon and C-Lon brands. For larger or heavier beads Toho One-G, Hana and SoNo are good choices.



Using the patterns

Most of the full patterns are shown on three or more pages; the first page will show the aspect ratio of the weave, the unit size of the design, the warp requirements, bead recommendations, and in some cases the inspiring graphics. Text patterns follow the graphic patterns, for those who prefer them. Review the information below for best use of the patterns.

EACH SQUARE/RECTANGLE ON THE CHART INDICATES ONE BEAD IN THE WEAVE

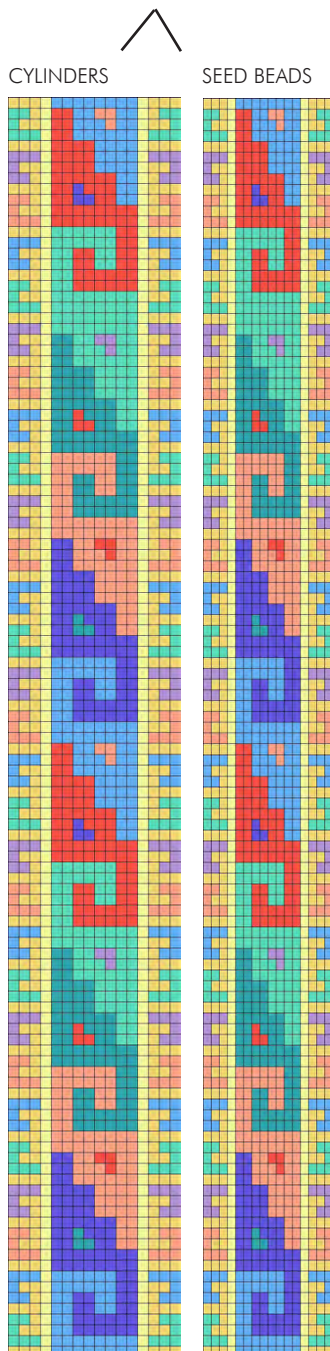

Each pattern is shown in two aspects: one for cylinder beads, and one for seed beads. Because these beads have different length and width ratios, the resulting woven size and appearance will be different. A design woven in seed beads will be narrower than the same design woven in cylinders. The page for that design will show the aspect differences in the full length of the pattern.

Design pages will give a chart indicating the width of the pattern in inches and centimeters based on the three most popular sizes of beads: size 11 cylinders, 15° seed beads, and 11° seed beads.



WIDTH/11-DELICAS	.95"	2.4Cm
WIDTH /15° SEED BEADS	.8"	2.1Cm
WIDTH /11° SEED BEADS	1"	2.5Cm

WARP THREADS REQUIRED 17
UNITS 16 X 125

-   Delica 1591 (354)
-   Delica 2133 (152)
-   Delica 881 (236)
-   Delica 2112 (236)
-   Delica 352 (234)
-   Delica 1136 (258)
-   Delica 757 (158)
-   Delica 1597 (152)
-   Delica 758 (90)

Design pages show the number of warp threads required and the number of units shown in the pattern.

Bead colors are given for Miyuki Delicas. Each design page shows a graphic color bar with the full range of colors for that design, the Miyuki Delica color number, and the number of beads required to weave the design as it is shown on the page (given in parentheses). Conversion charts are available on the internet for determining the corresponding color of seed beads and other brands of beads.



Where available, stitched or woven models of the pattern will be shown. Photos or graphics that inspired the pattern may also be shown.

Enlargements of the charted pattern are shown. In the case of mirrored and symmetrical patterns, the center point will be shown, along with specific directions for repeating the pattern to your length. When a pattern is continuous, the full length will be shown in pieces, with starting and continuation points shown. In repeating patterns, one repeat and the overall look will be shown along with a color bar.

MIRRORED OR SYMMETRICAL PATTERNS



FULL LENGTH PATTERNS

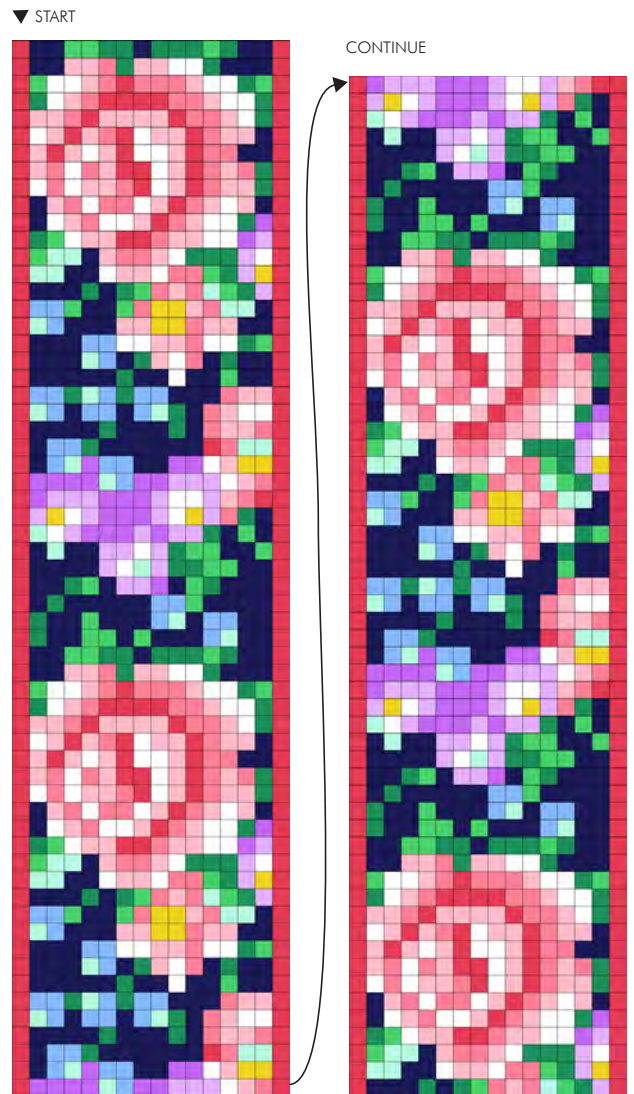

TEXT PATTERNS are given row by row; read left to right, top to bottom. More than one row per line of text may be shown where only a few colors are in each of the rows; this will save printing paper. Each row is numbered at the start with an arrow following the row number; the number and color of beads are followed by a comma, indicating that there are more beads in the row. When you reach a symbol such as “2B” or “3C” and there is no comma after it, that signifies the end of the row.

A note about printing patterns: We recommend Adobe reader to view this PDF document. In Adobe reader, you can select which pages you want to print; you do not need to print the entire book at one time. Text patterns are most easily used when they’re printed; keep a straight-edge on hand to move down the printed page as you complete rows of beads. Some weavers cross out rows as they are completed. The beauty of a digital edition is that you can reprint as needed.

Sizing patterns for your desired result

If you're using a no-finish loom, you can set your warp length to the desired length. On a loom that requires end finishing, the warp should be longer than the desired length of the finished piece as you will need enough thread on each warp end to secure it within the weave. Your loom's directions for use will give recommendations on the matter of securing warp threads.

If your pattern is continuous, weave from one end to the other, of course taking into consideration the finishing method you'll use, discussed later.

The number of woven rows per inch will differ between the various sizes of beads. These are lengths and widths for the most popular sizes:

Length:

Delicas (size 11) 15 rows per inch, 6 rows per centimeter
 15° seed beads 16 rows per inch, 7 rows per centimeter
 11° seed beads 12.5 rows per inch, 5 rows per centimeter

Width (including warp threads):

Delicas (size 11) 17 beads per inch, 7 beads per centimeter
 15° seed beads 20 beads per inch, 8 beads per centimeter
 11° seed beads 16 rows per inch, 6.5 beads per centimeter

If you're making a symmetrical weave, it's good practice to start at the center and weave outward. Set up your loom so the weavable length is what you want, then start weaving at the center and work outward. Theoretically you'll end up at the same point on both ends, or at least quite close.

In "Sierra" at right, the desired length of the weave is shown, taking into consideration the 1/4" that the clasp adds to the length. The finished length of this bracelet including the clasp is 6 3/4" (17.2cm), which is a perfect fit for a 6.5" (16.5cm) wrist. The side-by-side photo and chart are just about the same size, and as you can see far less than the full chart is woven.

EXAMPLE: 6.5" of woven length is needed. 11° seed beads are used. There are 12.5 rows per inch of length with this size bead. Warp your loom so there are about 16 warps per inch.

$6.5 \times 12.5 = 81.5$ rows. Round up or down to the nearest odd-numbered row, in this case 81. You need an odd number of rows because the center row is NOT repeated.

81 rows minus the center row = 80 rows
 80 rows divided by 2 = 40 rows on each end outside the center row

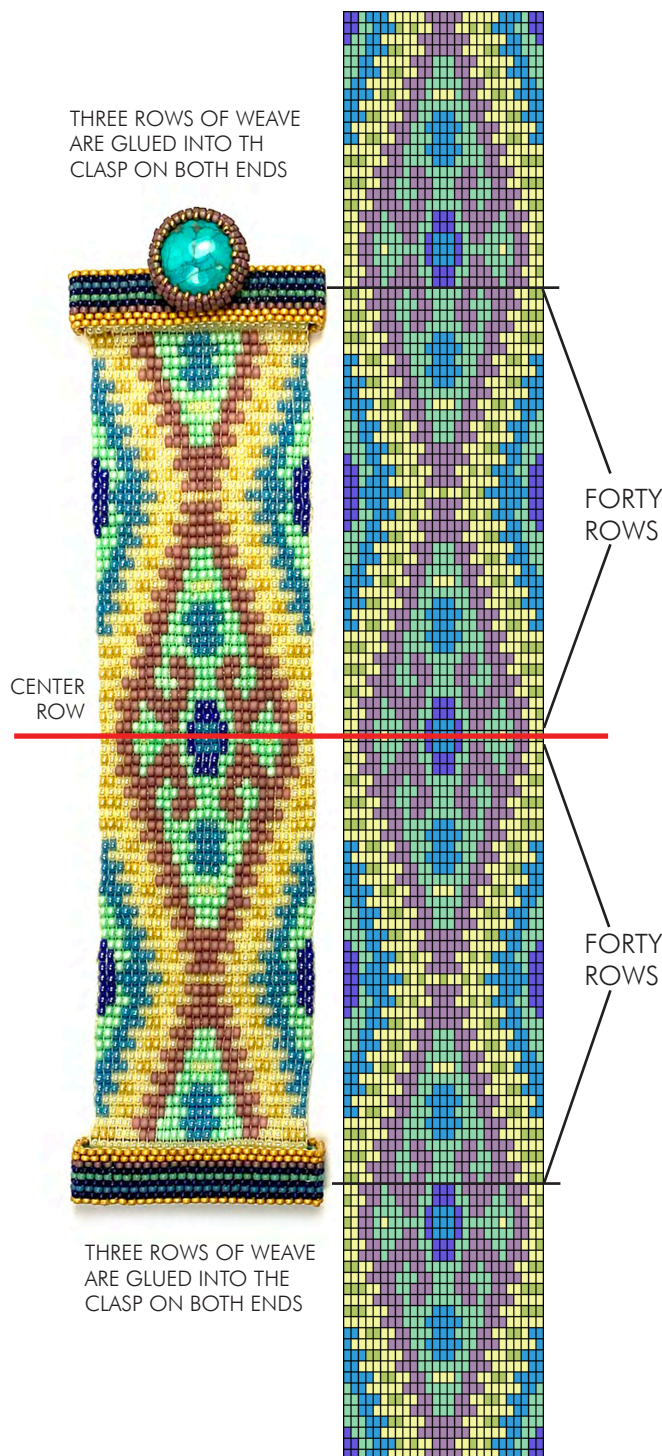

Getting more out of the patterns

Patterns are shown in their full width, but many can be used in part, or with design added. For example, in “Delano” at right, three additional rows are added on both sides of the width, which maintains the general look of the design while adding more substance, if that’s what you need.

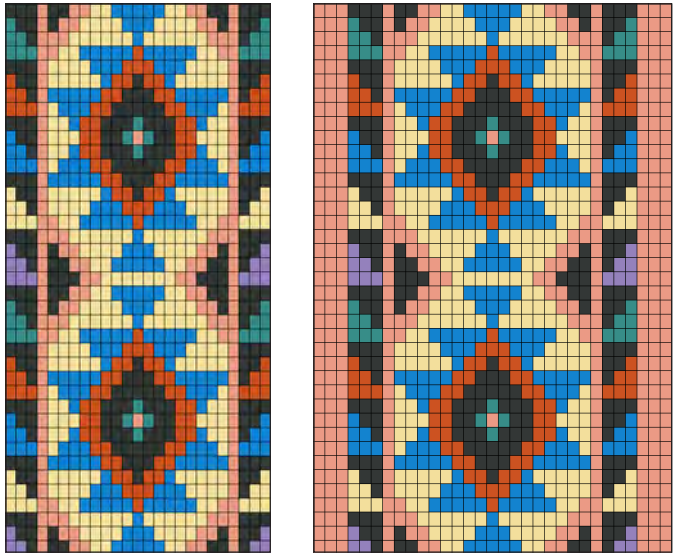

“Delano” in original format and with three beads added on both sides

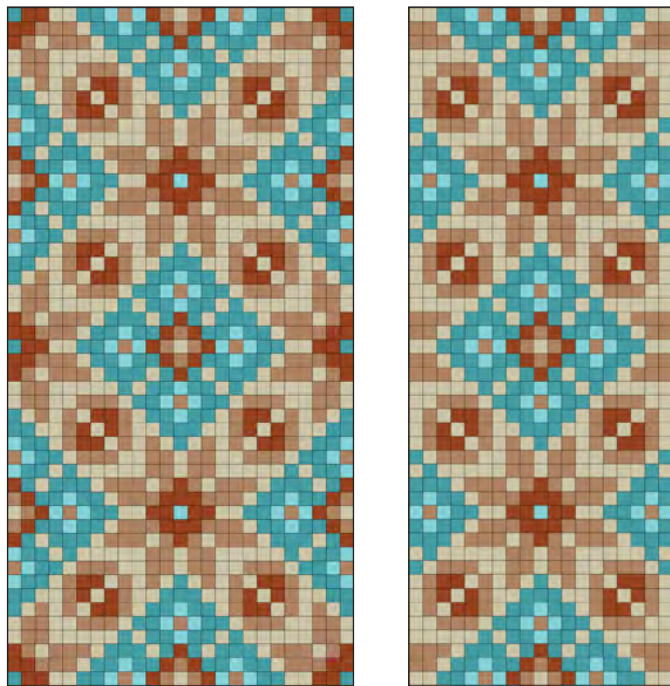

“December” in original format and with three rows removed on both sides

In this example, “December” has had three beads removed from both sides of the pattern; you can easily do this by taping paper over the elements you don’t want to weave, so you won’t have to be so vigilant about where you are starting and ending in each row.

And here is “December” again, literally cut in half at the center column. The pattern does take on a very different look when it’s chopped so drastically, but now it’s a great pattern for a narrower bracelet or anklet. Of course the bead counts will be substantially lower when you narrow the design.

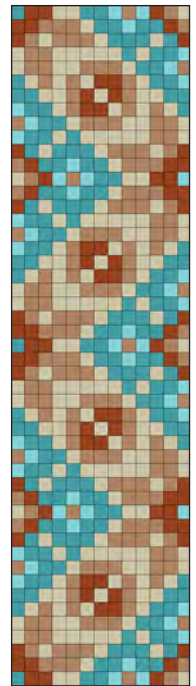

Use the straight edges of paper to cover over the areas you don’t want to stitch

Making necklaces by doubling patterns

A pattern can be fully or partially doubled to form the two sides of a necklace, with a focal motif at the center base of the pattern as shown here. "Carol" is woven with a five-bead border on both sides as a bracelet; in the necklace the five-bead border is eliminated, resulting in a narrower weave. A weave that is more than 1 .5" wide may not lay as nicely on the neck as a narrower one.

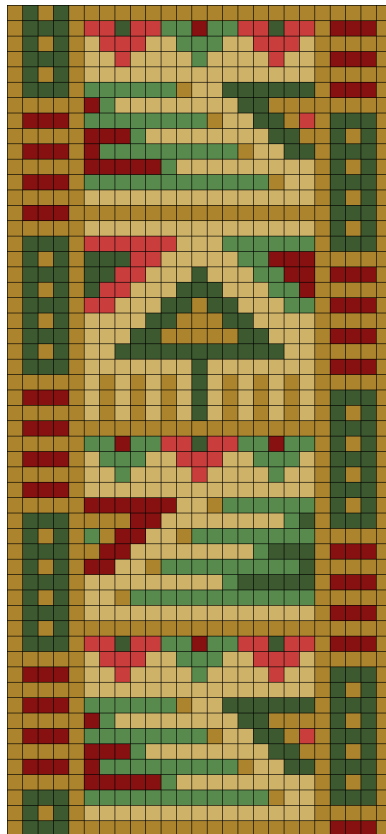

Strands of beads in graduating length are used to attach the focal motif to the woven strips. The length of these strands will vary depending on the shape of the motif.



If you have a no-finish loom, the end WITHOUT warp ends in a necklace should be at the center front, as the two sides will be joined by one warp loop when the weave is removed from the loom.

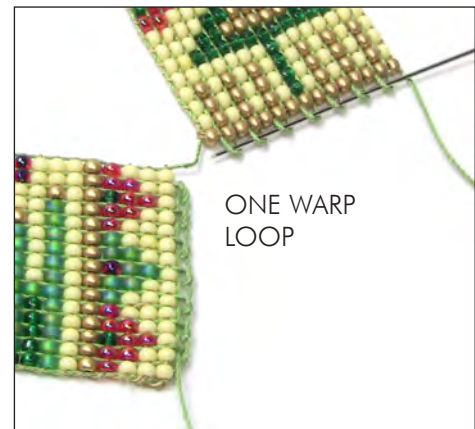

The Patterns

When you click on any of the images below, you will be taken to the page on which the directions for that design begin.

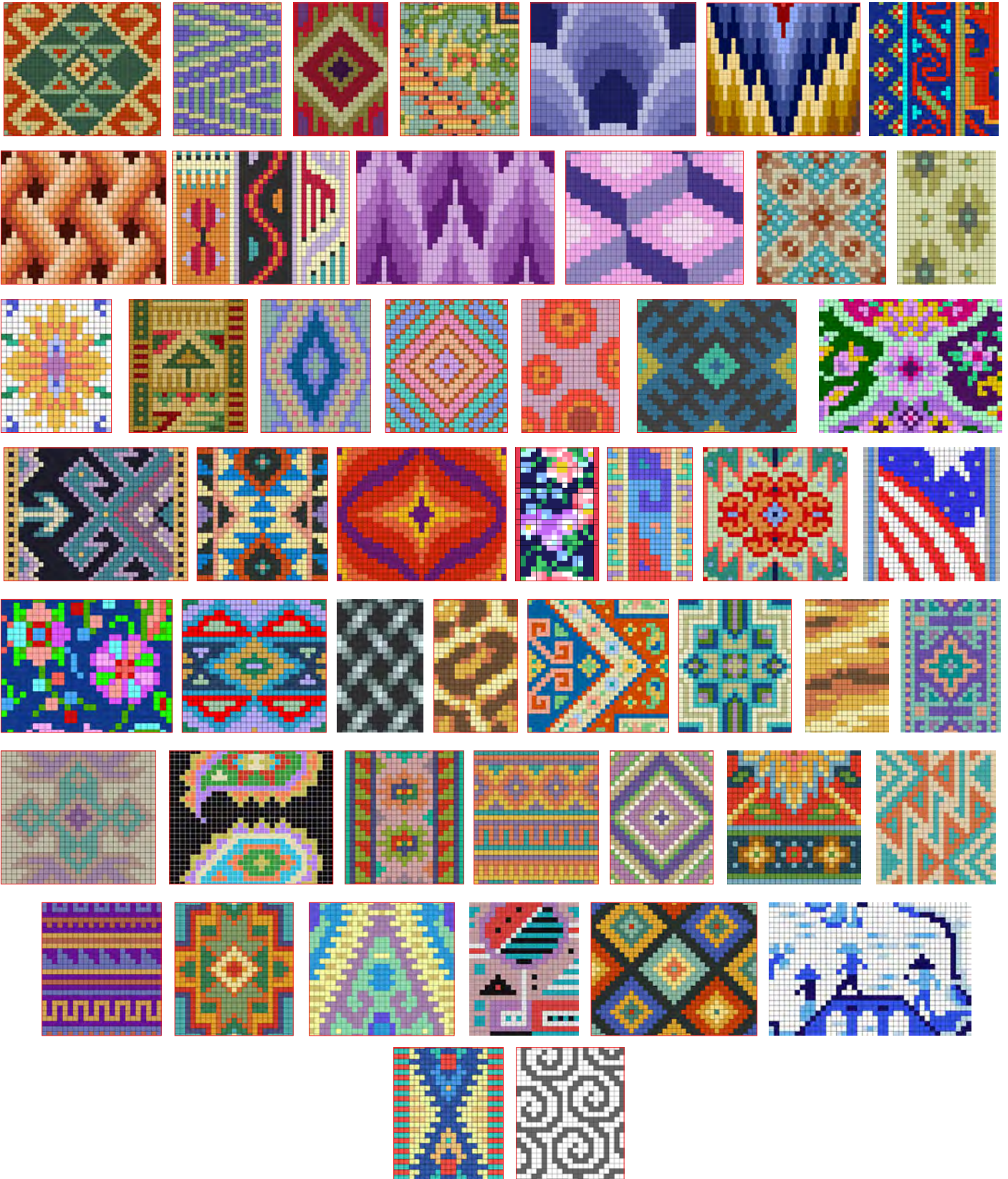

Alhambra







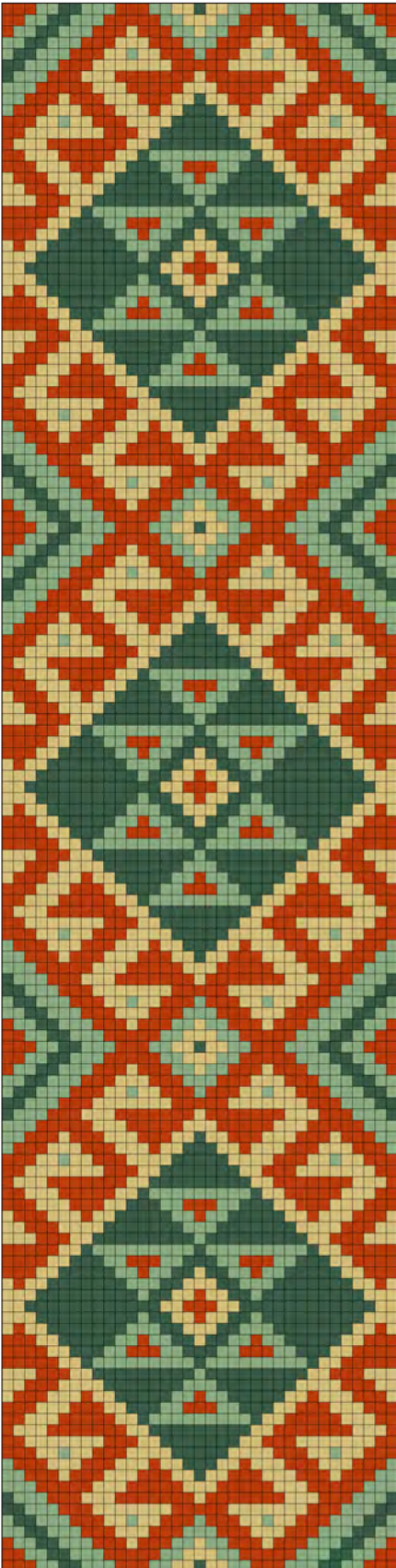

CYLINDERS

SEED BEADS

WIDTH/11-DELICAS	2"	5.2cm
WIDTH /15° SEED BEADS	1.75"	4.4cm
WIDTH /11° SEED BEADS	2.2"	5.6cm

WARP THREADS REQUIRED 36
UNITS 35 X 139



-   Delica 2288 (1608)
-   Delica 1581 (1288)
-   Delica 797 (1070)
-   Delica 374 (902)



[RETURN TO THE PATTERN INDEX](#)

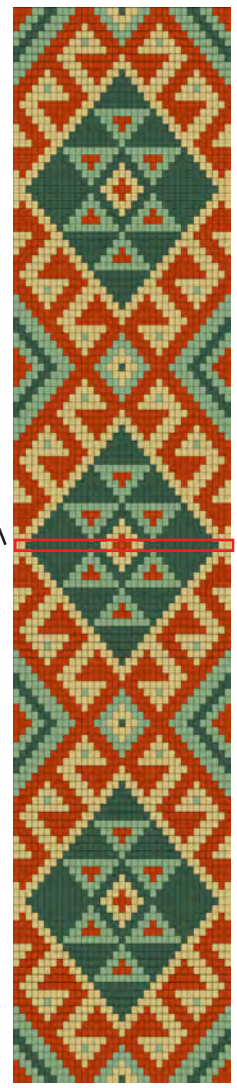
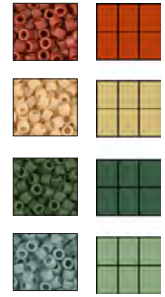

CENTER ROW

THIS ENLARGED CHART SHOWS HALF OF THIS REPEATING MOTIF DESIGN; TO COMPLETE THE DESIGN, REPEAT FROM THE START POINT TO THE DESIRED LENGTH. DO NOT REPEAT THE CENTER ROW (OUTLINED IN RED)

ALHAMBRA (35x139)

Starting at the top and working downward, this text represents the blue-outlined area. Three full repeats will yield the full pattern as shown.



- 1 --> 2A, 2D, 2C, 3D, 5A, 2D, 3B, 2D, 5A, 3D, 2C, 2D, 2A
- 2 --> 1A, 2D, 2C, 3D, 3A, 1B, 3A, 2D, 1B, 2D, 3A, 1B, 3A, 3D, 2C, 2D, 1A
- 3 --> 2D, 2C, 3D, 3A, 3B, 3A, 3D, 3A, 3B, 3A, 3D, 2C, 2D
- 4 --> 1D, 2C, 3D, 3A, 2B, 1D, 2B, 3A, 1D, 3A, 2B, 1D, 2B, 3A, 3D, 2C, 1D
- 5 --> 2C, 3D, 3A, 7B, 5A, 7B, 3A, 3D, 2C
- 6 --> 1C, 3D, 3A, 3B, 7A, 1B, 7A, 3B, 3A, 3D, 1C
- 7 --> 3D, 5A, 3B, 5A, 3B, 5A, 3B, 5A, 3D
- 8 --> 2D, 3A, 1B, 3A, 3B, 3A, 2B, 1C, 2B, 3A, 3B, 3A, 1B, 3A, 2D
- 9 --> 1D, 3A, 3B, 3A, 3B, 1A, 2B, 3C, 2B, 1A, 3B, 3A, 3B, 3A, 1D
- 10 --> 3A, 2B, 1D, 2B, 3A, 4B, 5C, 4B, 3A, 2B, 1D, 2B, 3A
- 11 --> 2A, 7B, 3A, 2B, 7C, 2B, 3A, 7B, 2A
- 12 --> 1A, 3B, 7A, 2B, 9C, 2B, 7A, 3B, 1A
- 13 --> 2A, 3B, 5A, 2B, 1C, 9D, 1C, 2B, 5A, 3B, 2A
- 14 --> 3A, 3B, 3A, 2B, 3C, 2D, 3A, 2D, 3C, 2B, 3A, 3B, 3A
- 15 --> 1B, 3A, 3B, 1A, 2B, 5C, 2D, 1A, 2D, 5C, 2B, 1A, 3B, 3A, 1B
- 16 --> 2B, 3A, 4B, 7C, 3D, 7C, 4B, 3A, 2B
- 17 --> 3B, 3A, 2B, 9C, 1D, 9C, 2B, 3A, 3B
- 18 --> 5A, 2B, 1C, 9D, 1C, 9D, 1C, 2B, 5A
- 19 --> 4A, 2B, 3C, 2D, 3A, 2D, 3C, 2D, 3A, 2D, 3C, 2B, 4A
- 20 --> 3A, 2B, 5C, 2D, 1A, 2D, 2C, 1B, 2C, 2D, 1A, 2D, 5C, 2B, 3A
- 21 --> 1B, 1A, 2B, 7C, 3D, 2C, 3B, 2C, 3D, 7C, 2B, 1A, 1B
- 22 --> 3B, 9C, 1D, 2C, 2B, 1A, 2B, 2C, 1D, 9C, 3B
- 23 --> 2B, 12C, 2B, 3A, 2B, 12C, 2B
- 24 --> 3B, 9C, 1D, 2C, 2B, 1A, 2B, 2C, 1D, 9C, 3B
- 25 --> 1B, 1A, 2B, 7C, 3D, 2C, 3B, 2C, 3D, 7C, 2B, 1A, 1B
- 26 --> 3A, 2B, 5C, 2D, 1A, 2D, 2C, 1B, 2C, 2D, 1A, 2D, 5C, 2B, 3A
- 27 --> 4A, 2B, 3C, 2D, 3A, 2D, 3C, 2D, 3A, 2D, 3C, 2B, 4A
- 28 --> 5A, 2B, 1C, 9D, 1C, 9D, 1C, 2B, 5A
- 29 --> 3B, 3A, 2B, 9C, 1D, 9C, 2B, 3A, 3B
- 30 --> 2B, 3A, 4B, 7C, 3D, 7C, 4B, 3A, 2B
- 31 --> 1B, 3A, 3B, 1A, 2B, 5C, 2D, 1A, 2D, 5C, 2B, 1A, 3B, 3A, 1B
- 32 --> 3A, 3B, 3A, 2B, 3C, 2D, 3A, 2D, 3C, 2B, 3A, 3B, 3A
- 33 --> 2A, 3B, 5A, 2B, 1C, 9D, 1C, 2B, 5A, 3B, 2A
- 34 --> 1A, 3B, 7A, 2B, 9C, 2B, 7A, 3B, 1A
- 35 --> 2A, 7B, 3A, 2B, 7C, 2B, 3A, 7B, 2A
- 36 --> 3A, 2B, 1D, 2B, 3A, 4B, 5C, 4B, 3A, 2B, 1D, 2B, 3A
- 37 --> 1D, 3A, 3B, 3A, 3B, 1A, 2B, 3C, 2B, 1A, 3B, 3A, 3B, 3A, 1D
- 38 --> 2D, 3A, 1B, 3A, 3B, 3A, 2B, 1C, 2B, 3A, 3B, 3A, 1B, 3A, 2D
- 39 --> 3D, 5A, 3B, 5A, 3B, 5A, 3B, 5A, 3D
- 40 --> 1C, 3D, 3A, 3B, 7A, 1B, 7A, 3B, 3A, 3D, 1C
- 41 --> 2C, 3D, 3A, 7B, 5A, 7B, 3A, 3D, 2C
- 42 --> 1D, 2C, 3D, 3A, 2B, 1D, 2B, 3A, 1D, 3A, 2B, 1D, 2B, 3A, 3D, 2C, 1D
- 43 --> 2D, 2C, 3D, 3A, 3B, 3A, 3D, 3A, 3B, 3A, 3D, 2C, 2D
- 44 --> 1A, 2D, 2C, 3D, 3A, 1B, 3A, 2D, 1B, 2D, 3A, 1B, 3A, 3D, 2C, 2D, 1A
- 45 --> 2A, 2D, 2C, 3D, 5A, 2D, 3B, 2D, 5A, 3D, 2C, 2D, 2A
- 46 --> 3A, 2D, 2C, 3D, 3A, 2D, 2B, 1C, 2B, 2D, 3A, 3D, 2C, 2D, 3A



Arabesque

CYLINDERS

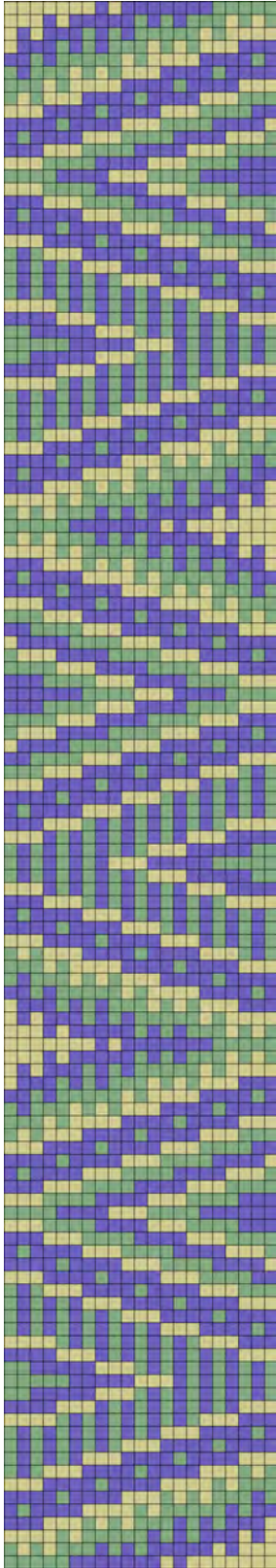

SEED BEADS

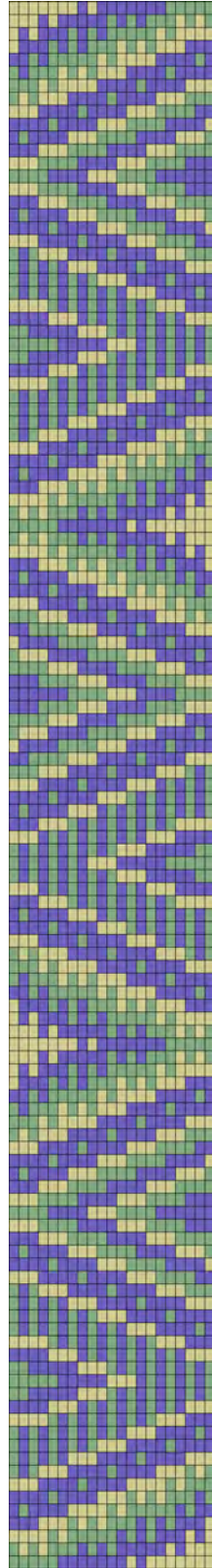

WIDTH/11-DELICAS	1.25"	3.1cm
WIDTH /15° SEED BEADS	1.1"	2.8cm
WIDTH /11° SEED BEADS	1.3"	3.3cm

WARP THREADS REQUIRED 22
UNITS 21 X 121

- 

Delica 2359 (1091)
- 

Delica 2309 (782)
- 

Delica 1154 (668)



Shown here in slightly different colors of 12° three-cut seed beads with loop and bead closure.

[RETURN TO THE PATTERN INDEX](#)

▼ START

CONTINUE

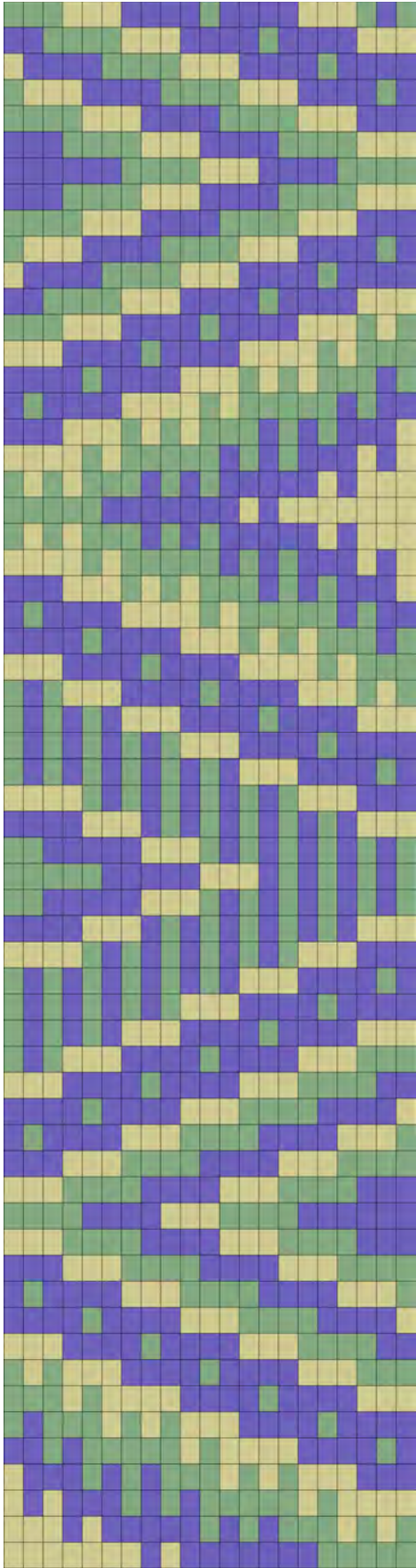
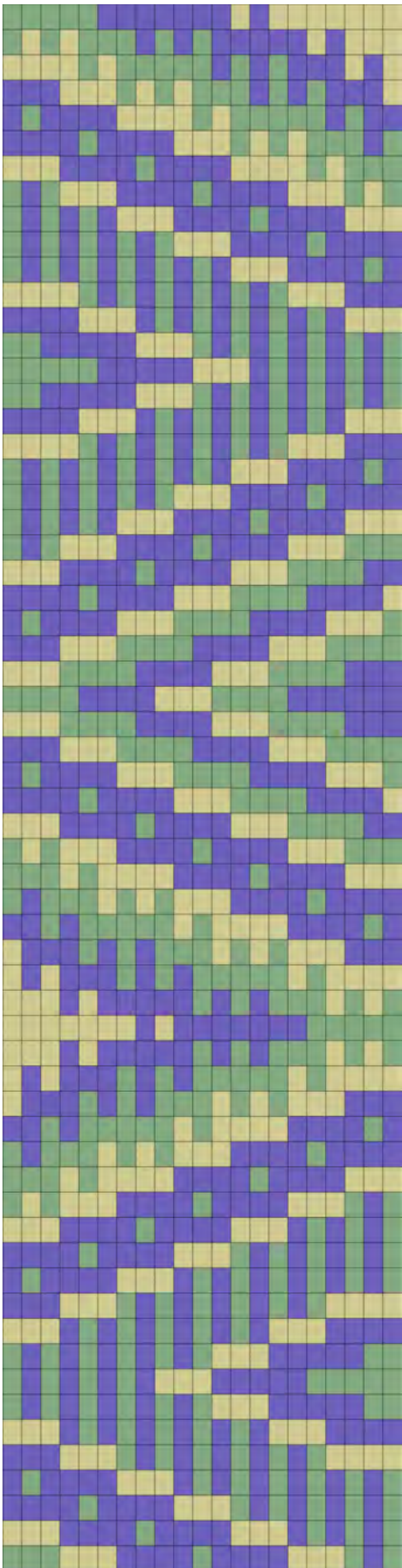
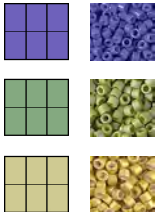

ARABESQUE (21 x 121) Page 1

Starting at the top and working downward, this text (continued by numbered row on following pages) represents the entire pattern as shown.

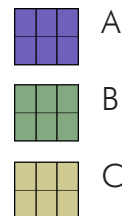

- 1 --> 5B, 7A, 1C, 1A, 7C
- 2 --> 1B, 1C, 1B, 1C, 3B, 1A, 1B, 1A, 1B, 5A, 1C, 1A, 3C
- 3 --> 4C, 1B, 1C, 5B, 1A, 1B, 1A, 1B, 3A, 1C, 1A, 1C
- 4 --> 3A, 3C, 1B, 1C, 1B, 1C, 3B, 1A, 1B, 1A, 1B, 3A, 1C
- 5 --> 1A, 1B, 4A, 4C, 1B, 1C, 5B, 1A, 1B, 2A
- 6 --> 4A, 1B, 4A, 3C, 1B, 1C, 1B, 1C, 3B, 1A, 1B
- 7 --> 3C, 4A, 1B, 4A, 4C, 1B, 1C, 3B
- 8 --> 1B, 1A, 1B, 3C, 4A, 1B, 4A, 3C, 1B, 1C, 1B
- 9 --> 1B, 1A, 1B, 1A, 1B, 1A, 3C, 4A, 1B, 4A, 3C
- 10 --> 1B, 1A, 1B, 1A, 1B, 1A, 1B, 1A, 1B, 3C, 4A, 1B, 4A
- 11 --> 1B, 1A, 1B, 1A, 1B, 1A, 1B, 1A, 1B, 1A, 1B, 1A, 3C, 4A, 1B, 1A
- 12 --> 4C, 1B, 1A, 1B, 1A, 1B, 1A, 1B, 1A, 1B, 1A, 1B, 3C, 3A
- 13 --> 4A, 3C, 1A, 1B, 1A, 1B, 1A, 1B, 1A, 1B, 1A, 1B, 1A, 3C
- 14 --> 2B, 5A, 3C, 1B, 1A, 1B, 1A, 1B, 1A, 1B, 1A, 1B, 1A, 1B
- 15 --> 5B, 5A, 3C, 1A, 1B, 1A, 1B, 1A, 1B, 1A, 1B
- 16 --> 2B, 5A, 3C, 1B, 1A, 1B, 1A, 1B, 1A, 1B, 1A, 1B, 1A, 1B
- 17 --> 4A, 3C, 1A, 1B, 1A, 1B, 1A, 1B, 1A, 1B, 1A, 1B, 1A, 3C
- 18 --> 4C, 1B, 1A, 1B, 1A, 1B, 1A, 1B, 1A, 1B, 1A, 1B, 3C, 3A
- 19 --> 1B, 1A, 1B, 1A, 1B, 1A, 1B, 1A, 1B, 1A, 1B, 1A, 3C, 4A, 1B, 1A
- 20 --> 1B, 1A, 1B, 1A, 1B, 1A, 1B, 1A, 1B, 3C, 4A, 1B, 4A
- 21 --> 1B, 1A, 1B, 1A, 1B, 1A, 3C, 4A, 1B, 4A, 3C
- 22 --> 1B, 1A, 1B, 3C, 4A, 1B, 4A, 3C, 3B
- 23 --> 3C, 4A, 1B, 4A, 3C, 4B, 2A
- 24 --> 4A, 1B, 4A, 3C, 4B, 4A, 1C
- 25 --> 1A, 1B, 4A, 3C, 4B, 4A, 3C, 1B
- 26 --> 3A, 3C, 4B, 4A, 3C, 4B
- 27 --> 3C, 4B, 4A, 3C, 4B, 3A
- 28 --> 4B, 4A, 3C, 4B, 6A
- 29 --> 3C, 4B, 4A, 3C, 4B, 3A
- 30 --> 3A, 3C, 4B, 4A, 3C, 4B
- 31 --> 1A, 1B, 4A, 3C, 4B, 4A, 3C, 1B
- 32 --> 4A, 1B, 4A, 3C, 4B, 4A, 1C
- 33 --> 3C, 4A, 1B, 4A, 3C, 4B, 2A
- 34 --> 1B, 1C, 1B, 3C, 4A, 1B, 4A, 3C, 3B
- 35 --> 3B, 1C, 1B, 4C, 4A, 1B, 4A, 3C
- 36 --> 1B, 1A, 3B, 1C, 1B, 1C, 1B, 3C, 4A, 1B, 4A
- 37 --> 2A, 1B, 1A, 5B, 1C, 1B, 4C, 4A, 1B, 1A
- 38 --> 1C, 3A, 1B, 1A, 1B, 1A, 3B, 1C, 1B, 1C, 1B, 3C, 3A
- 39 --> 1C, 1A, 1C, 3A, 1B, 1A, 1B, 1A, 5B, 1C, 1B, 4C
- 40 --> 3C, 1A, 1C, 5A, 1B, 1A, 1B, 1A, 3B, 1C, 1B, 1C, 1B
- 41 --> 7C, 1A, 1C, 7A, 5B
- 42 --> 3C, 1A, 1C, 5A, 1B, 1A, 1B, 1A, 3B, 1C, 1B, 1C, 1B
- 43 --> 1C, 1A, 1C, 3A, 1B, 1A, 1B, 1A, 5B, 1C, 1B, 4C
- 44 --> 1C, 3A, 1B, 1A, 1B, 1A, 3B, 1C, 1B, 1C, 1B, 3C, 3A
- 45 --> 2A, 1B, 1A, 5B, 1C, 1B, 4C, 4A, 1B, 1A
- 46 --> 1B, 1A, 3B, 1C, 1B, 1C, 1B, 3C, 4A, 1B, 4A
- 47 --> 3B, 1C, 1B, 4C, 4A, 1B, 4A, 3C
- 48 --> 1B, 1C, 1B, 3C, 4A, 1B, 4A, 3C, 1B, 1A, 1B
- 49 --> 3C, 4A, 1B, 4A, 3C, 1A, 1B, 1A, 1B, 1A, 1B
- 50 --> 4A, 1B, 4A, 3C, 1B, 1A, 1B, 1A, 1B, 1A, 1B, 1A, 1B
- 51 --> 1A, 1B, 4A, 3C, 1A, 1B, 1A, 1B, 1A, 1B, 1A, 1B, 1A, 1B, 1A, 1B
- 52 --> 3A, 3C, 1B, 1A, 1B, 1A, 1B, 1A, 1B, 1A, 1B, 1A, 1B, 4C
- 53 --> 3C, 1A, 1B, 1A, 1B, 1A, 1B, 1A, 1B, 1A, 1B, 1A, 3C, 4A
- 54 --> 1B, 1A, 1B, 1A, 1B, 1A, 1B, 1A, 1B, 1A, 1B, 3C, 5A, 2B
- 55 --> 1B, 1A, 1B, 1A, 1B, 1A, 1B, 1A, 3C, 5A, 5B
- 56 --> 1B, 1A, 1B, 1A, 1B, 1A, 1B, 1A, 1B, 1A, 1B, 3C, 5A, 2B
- 57 --> 3C, 1A, 1B, 1A, 1B, 1A, 1B, 1A, 1B, 1A, 1B, 1A, 3C, 4A
- 58 --> 3A, 3C, 1B, 1A, 1B, 1A, 1B, 1A, 1B, 1A, 1B, 1A, 1B, 4C

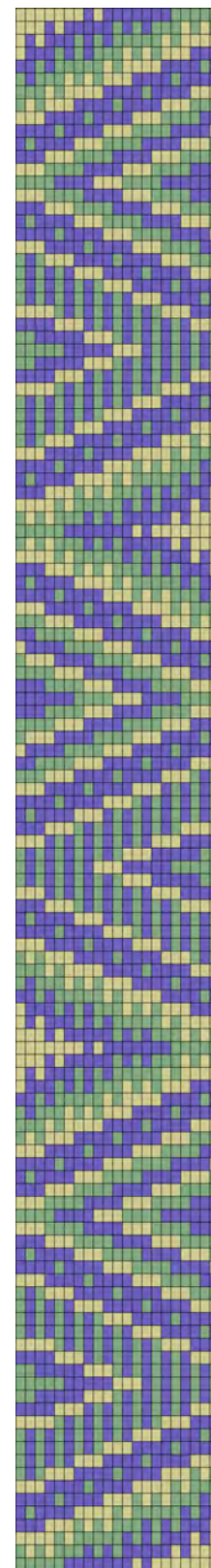

ARABESQUE (21 x 121) Page2

59 --> 1A, 1B, 4A, 3C, 1A, 1B, 1A, 1B, 1A, 1B, 1A, 1B, 1A, 1B
 60 --> 4A, 1B, 4A, 3C, 1B, 1A, 1B, 1A, 1B, 1A, 1B, 1A, 1B

DESIGN CENTER

61 --> 3C, 4A, 1B, 4A, 3C, 1A, 1B, 1A, 1B, 1A, 1B
 62 --> 3B, 3C, 4A, 1B, 4A, 3C, 1B, 1A, 1B
 63 --> 2A, 4B, 3C, 4A, 1B, 4A, 3C
 64 --> 1C, 4A, 4B, 3C, 4A, 1B, 4A
 65 --> 1B, 3C, 4A, 4B, 3C, 4A, 1B, 1A
 66 --> 4B, 3C, 4A, 4B, 3C, 3A
 67 --> 3A, 4B, 3C, 4A, 4B, 3C
 68 --> 6A, 4B, 3C, 4A, 4B
 69 --> 3A, 4B, 3C, 4A, 4B, 3C
 70 --> 4B, 3C, 4A, 4B, 3C, 3A
 71 --> 1B, 3C, 4A, 4B, 3C, 4A, 1B, 1A
 72 --> 1C, 4A, 4B, 3C, 4A, 1B, 4A
 73 --> 2A, 4B, 3C, 4A, 1B, 4A, 3C
 74 --> 3B, 3C, 4A, 1B, 4A, 3C, 1B, 1C, 1B
 75 --> 3C, 4A, 1B, 4A, 4C, 1B, 1C, 3B
 76 --> 4A, 1B, 4A, 3C, 1B, 1C, 1B, 1C, 3B, 1A, 1B
 77 --> 1A, 1B, 4A, 4C, 1B, 1C, 5B, 1A, 1B, 2A
 78 --> 3A, 3C, 1B, 1C, 1B, 1C, 3B, 1A, 1B, 1A, 1B, 3A, 1C
 79 --> 4C, 1B, 1C, 5B, 1A, 1B, 1A, 1B, 3A, 1C, 1A, 1C
 80 --> 1B, 1C, 1B, 1C, 3B, 1A, 1B, 1A, 1B, 5A, 1C, 1A, 3C
 81 --> 5B, 7A, 1C, 1A, 7C
 82 --> 1B, 1C, 1B, 1C, 3B, 1A, 1B, 1A, 1B, 5A, 1C, 1A, 3C
 83 --> 4C, 1B, 1C, 5B, 1A, 1B, 1A, 1B, 3A, 1C, 1A, 1C
 84 --> 3A, 3C, 1B, 1C, 1B, 1C, 3B, 1A, 1B, 1A, 1B, 3A, 1C
 85 --> 1A, 1B, 4A, 4C, 1B, 1C, 5B, 1A, 1B, 2A
 86 --> 4A, 1B, 4A, 3C, 1B, 1C, 1B, 1C, 3B, 1A, 1B
 87 --> 3C, 4A, 1B, 4A, 4C, 1B, 1C, 3B
 88 --> 1B, 1A, 1B, 3C, 4A, 1B, 4A, 3C, 1B, 1C, 1B
 89 --> 1B, 1A, 1B, 1A, 1B, 1A, 3C, 4A, 1B, 4A, 3C
 90 --> 1B, 1A, 1B, 1A, 1B, 1A, 1B, 1A, 1B, 3C, 4A, 1B, 4A
 91 --> 1B, 1A, 1B, 1A, 1B, 1A, 1B, 1A, 1B, 1A, 1B, 1A, 3C, 4A, 1B, 1A
 92 --> 4C, 1B, 1A, 1B, 1A, 1B, 1A, 1B, 1A, 1B, 1A, 1B, 3C, 3A
 93 --> 4A, 3C, 1A, 1B, 1A, 1B, 1A, 1B, 1A, 1B, 1A, 1B, 1A, 3C
 94 --> 2B, 5A, 3C, 1B, 1A, 1B, 1A, 1B, 1A, 1B, 1A, 1B, 1A, 1B
 95 --> 5B, 5A, 3C, 1A, 1B, 1A, 1B, 1A, 1B, 1A, 1B
 96 --> 2B, 5A, 3C, 1B, 1A, 1B, 1A, 1B, 1A, 1B, 1A, 1B, 1A, 1B
 97 --> 4A, 3C, 1A, 1B, 1A, 1B, 1A, 1B, 1A, 1B, 1A, 1B, 1A, 3C
 98 --> 4C, 1B, 1A, 1B, 1A, 1B, 1A, 1B, 1A, 1B, 1A, 1B, 3C, 3A
 99 --> 1B, 1A, 1B, 1A, 1B, 1A, 1B, 1A, 1B, 1A, 1B, 1A, 3C, 4A, 1B, 1A
 100 --> 1B, 1A, 1B, 1A, 1B, 1A, 1B, 1A, 1B, 3C, 4A, 1B, 4A
 101 --> 1B, 1A, 1B, 1A, 1B, 1A, 3C, 4A, 1B, 4A, 3C
 102 --> 1B, 1A, 1B, 3C, 4A, 1B, 4A, 3C, 3B
 103 --> 3C, 4A, 1B, 4A, 3C, 4B, 2A
 104 --> 4A, 1B, 4A, 3C, 4B, 4A, 1C
 105 --> 1A, 1B, 4A, 3C, 4B, 4A, 3C, 1B
 106 --> 3A, 3C, 4B, 4A, 3C, 4B
 107 --> 3C, 4B, 4A, 3C, 4B, 3A
 108 --> 4B, 4A, 3C, 4B, 6A
 109 --> 3C, 4B, 4A, 3C, 4B, 3A
 110 --> 3A, 3C, 4B, 4A, 3C, 4B
 111 --> 1A, 1B, 4A, 3C, 4B, 4A, 3C, 1B
 112 --> 4A, 1B, 4A, 3C, 4B, 4A, 1C
 113 --> 3C, 4A, 1B, 4A, 3C, 4B, 2A
 114 --> 1B, 1C, 1B, 3C, 4A, 1B, 4A, 3C, 3B
 115 --> 3B, 1C, 1B, 4C, 4A, 1B, 4A, 3C
 116 --> 1B, 1A, 3B, 1C, 1B, 1C, 1B, 3C, 4A, 1B, 4A
 117 --> 2A, 1B, 1A, 5B, 1C, 1B, 4C, 4A, 1B, 1A
 118 --> 1C, 3A, 1B, 1A, 1B, 1A, 3B, 1C, 1B, 1C, 1B, 3C, 3A
 119 --> 1C, 1A, 1C, 3A, 1B, 1A, 1B, 1A, 5B, 1C, 1B, 4C
 120 --> 3C, 1A, 1C, 5A, 1B, 1A, 1B, 1A, 3B, 1C, 1B, 1C, 1B
 121 --> 7C, 1A, 1C, 7A, 5B

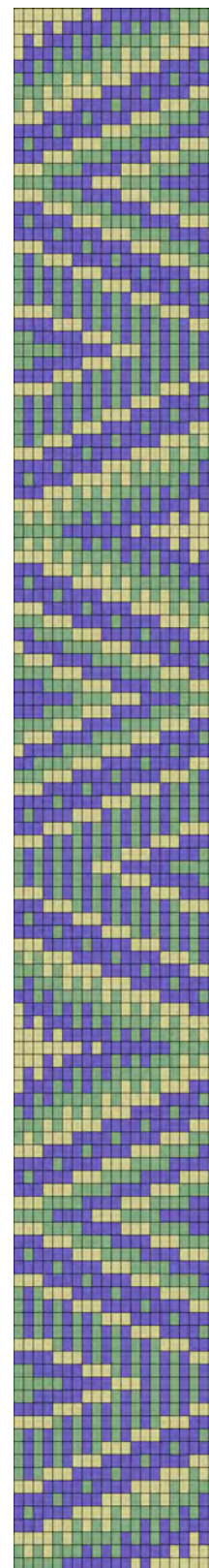
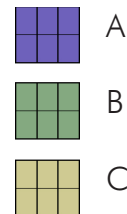

CYLINDERS



SEED BEADS

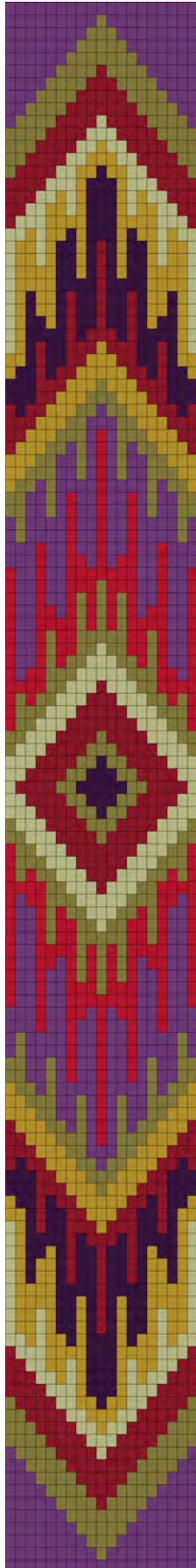

Arrows

WIDTH/11-DELICAS	1.1"	2.8cm
WIDTH /15° SEED BEADS	.95"	2.4cm
WIDTH /11° SEED BEADS	1.2"	3cm

WARP THREADS REQUIRED 20
UNITS 19 x 125

-   Delica 2140 (526)
-   Delica 2357 (422)
-   Delica 378 (388)
-   Delica 2286 (306)
-   Delica 723 (248)
-   Delica 2290 (248)
-   Delica 609 (207)

[RETURN TO THE PATTERN INDEX](#)



THIS ENLARGED CHART SHOWS HALF OF THE DESIGN; START AT THE CENTER POINT OF THE LOOM AND WORK OUTWARD FROM THE CENTER ROW (OUTLINED IN RED). ROTATE THE LOOM OR CHART AND WEAVE THE OTHER HALF OF THE DESIGN, BUT DO NOT REPEAT THE CENTER ROW.



CENTER ROW

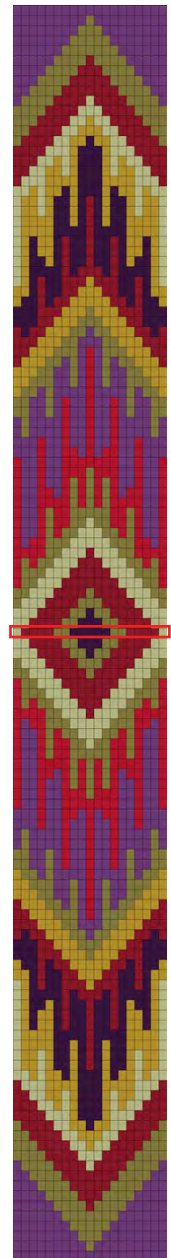

ARROWS text (19 x 125)

Starting at the top (**CENTER ROW, OUTLINED GREEN**), this text represents half of the pattern. Place the center row at the mid-point of your warp. To complete the design, work backwards from the center row in the opposite direction but **DO NOT REPEAT THE CENTER ROW**.

- 1 --> 1F, 4C, 2B, 5G, 2B, 4C, 1F
- 2 --> 2F, 4C, 2B, 3G, 2B, 4C, 2F
- 3 --> 3F, 4C, 2B, 1G, 2B, 4C, 3F
- 4 --> 1B, 3F, 4C, 3B, 4C, 3F, 1B
- 5 --> 2B, 3F, 4C, 1B, 4C, 3F, 2B
- 6 --> 1E, 2B, 3F, 7C, 3F, 2B, 1E
- 7 --> 1E, 3B, 3F, 5C, 3F, 3B, 1E
- 8 --> 1E, 1B, 1E, 2B, 3F, 3C, 3F, 2B, 1E, 1B, 1E
- 9 --> 4E, 2B, 3F, 1C, 3F, 2B, 4E
- 10 --> 1E, 1A, 2E, 3B, 5F, 3B, 2E, 1A, 1E
- 11 --> 1E, 2A, 1E, 1B, 1E, 2B, 3F, 2B, 1E, 1B, 1E, 2A, 1E
- 12 --> 1E, 2A, 1E, 1B, 2E, 2B, 1F, 2B, 2E, 1B, 1E, 2A, 1E
- 13 --> 1E, 2A, 1E, 1B, 2E, 5B, 2E, 1B, 1E, 2A, 1E
- 14 --> 1E, 2A, 4E, 1B, 1E, 1B, 1E, 1B, 4E, 2A, 1E
- 15 --> 1E, 2A, 2E, 1A, 1E, 1B, 1E, 1B, 1E, 1B, 1E, 1A, 2E, 2A, 1E
- 16 --> 1E, 2A, 1E, 2A, 1E, 1B, 1E, 1B, 1E, 1B, 1E, 2A, 1E, 2A, 1E
- 17 --> 1E, 2A, 1E, 2A, 3E, 1B, 3E, 2A, 1E, 2A, 1E
- 18 --> 1E, 2A, 1E, 2A, 7E, 2A, 1E, 2A, 1E
- 19 --> 3A, 1E, 2A, 2E, 1A, 1E, 1A, 2E, 2A, 1E, 3A
- 20 --> 3A, 1E, 2A, 1E, 2A, 1E, 2A, 1E, 2A, 1E, 3A
- 21 --> 1A, 1B, 4A, 1E, 2A, 1E, 2A, 1E, 4A, 1B, 1A
- 22 --> 1A, 1B, 4A, 1E, 2A, 1E, 2A, 1E, 4A, 1B, 1A
- 23 - 24--> 2B, 2A, 1B, 1A, 1E, 2A, 1E, 2A, 1E, 1A, 1B, 2A, 2B
- 25 --> 1D, 2B, 1A, 1B, 4A, 1E, 4A, 1B, 1A, 2B, 1D
- 26 --> 2D, 3B, 2A, 1B, 1A, 1E, 1A, 1B, 2A, 3B, 2D
- 27 --> 3D, 2B, 2A, 1B, 1A, 1E, 1A, 1B, 2A, 2B, 3D
- 28 --> 1C, 3D, 2B, 1A, 1B, 1A, 1E, 1A, 1B, 1A, 2B, 3D,rC
- 29 --> 2C, 3D, 3B, 1A, 1E, 1A, 3B, 3D, 2C
- 30 --> 3C, 3D, 2B, 3A, 2B, 3D, 3C
- 31 --> 1C, 1G, 2C, 3D, 2B, 1A, 2B, 3D, 2C, 1G, 1C
- 32 --> 3G, 2C, 3D, 3B, 3D, 2C, 3G
- 33 --> 3G, 3C, 3D, 1B, 3D, 3C, 3G
- 34 --> 1D, 2G, 1C, 1G, 2C, 5D, 2C, 1G, 1C, 2G, 1D
- 35 --> 2D, 1G, 1C, 2G, 2C, 3D, 2C, 2G, 1C, 1G, 2D
- 36 --> 1F, 1D, 1G, 1C, 2G, 3C, 1D, 3C, 2G, 1C, 1G, 1D, 1F
- 37 --> 1F, 1D, 4G, 1C, 1G, 3C, 1G, 1C, 4G, 1D, 1F
- 38 --> 1F, 1D, 2G, 1D, 1G, 1C, 2G, 1C, 2G, 1C, 1G, 1D, 2G, 1D, 1F
- 39 - 40--> 1F, 1D, 1G, 2D, 1G, 1C, 2G, 1C, 2G, 1C, 1G, 2D, 1G, 1D, 1F
- 41 --> 1F, 4D, 4G, 1C, 4G, 4D, 1F
- 42 --> 1F, 4D, 2G, 1D, 1G, 1C, 1G, 1D, 2G, 4D, 1F
- 43 - 44--> 1F, 2D, 1F, 1D, 2G, 1D, 1G, 1C, 1G, 1D, 2G, 1D, 1F, 2D, 1F
- 45 --> 2F, 1D, 1F, 2D, 1G, 1D, 3G, 1D, 1G, 2D, 1F, 1D, 2F
- 46 --> 1C, 3F, 4D, 3G, 4D, 3F, 1C
- 47 --> 2C, 2F, 2D, 1F, 1D, 3G, 1D, 1F, 2D, 2F, 2C
- 48 --> 3C, 2F, 1D, 1F, 1D, 3G, 1D, 1F, 1D, 2F, 3C

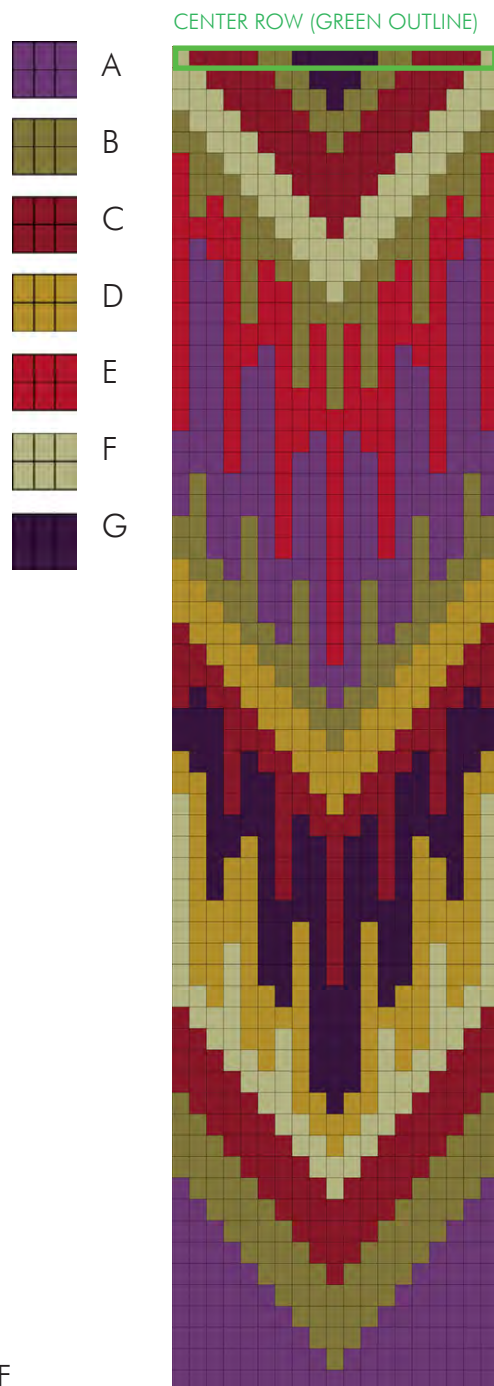

ARROWS text (19 x 125)

This text continues the pattern that started at the center row.

- 49 --> 4C, 3F, 1D, 3G, 1D, 3F, 4C
- 50 --> 1B, 4C, 2F, 2D, 1G, 2D, 2F, 4C, 1B
- 51 --> 2B, 4C, 2F, 3D, 2F, 4C, 2B
- 52 --> 3B, 4C, 2F, 1D, 2F, 4C, 3B
- 53 --> 4B, 4C, 3F, 4C, 4B
- 54 --> 1A, 4B, 4C, 1F, 4C, 4B, 1A
- 55 --> 2A, 4B, 7C, 4B, 2A
- 56 --> 3A, 4B, 5C, 4B, 3A
- 57 --> 4A, 4B, 3C, 4B, 4A
- 58 --> 5A, 4B, 1C, 4B, 5A
- 59 --> 6A, 7B, 6A
- 60 --> 7A, 5B, 7A
- 61 --> 8A, 3B, 8A
- 62 --> 9A, 1B, 9A
- 63 --> 19A

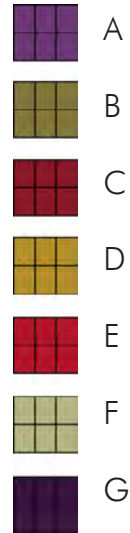

CENTER ROW (GREEN OUTLINE)



CYLINDERS

SEEDBEADS

Arvana

WIDTH/11-DELICAS	1.5"	3.7cm
WIDTH /15° SEEDBEADS	1.25"	3.2cm
WIDTH /11° SEEDBEADS	1.6"	4cm

WARP THREADS REQUIRED 26
UNITS 25 x 131

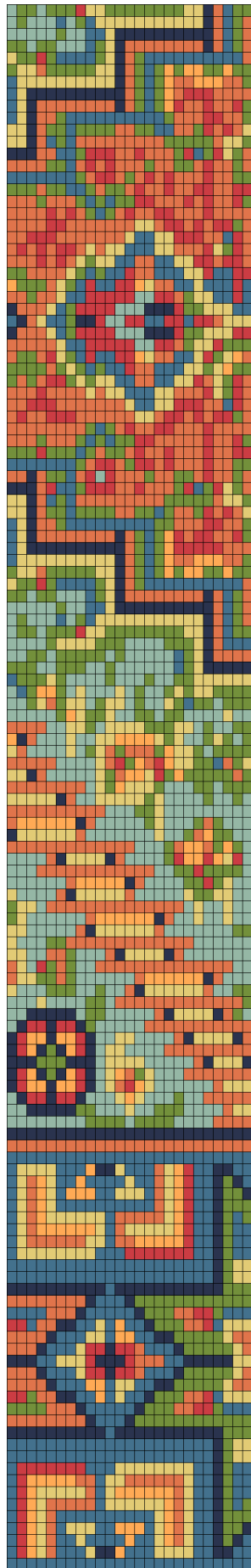
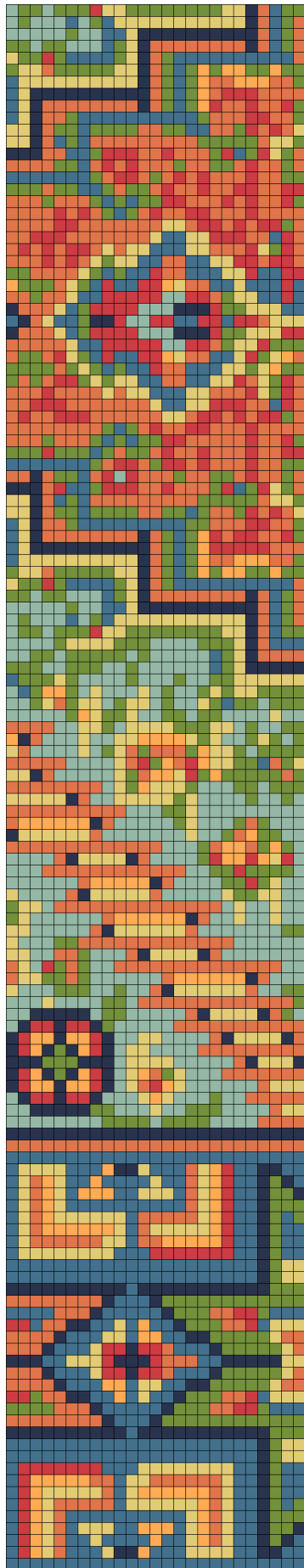

-   Delica 2143 (1617)
-   Delica 753 (755)
-   Delica 2309 (529)
-   Delica 2125 (290)
-   Delica 2110 (222)
-   Delica 797 (57)
-   Delica 2101 (67)

[RETURN TO THE PATTERN INDEX](#)

▼ START

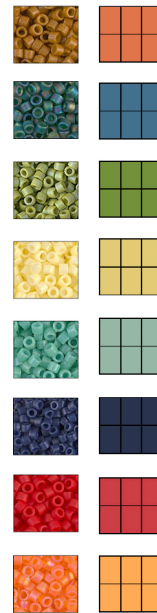
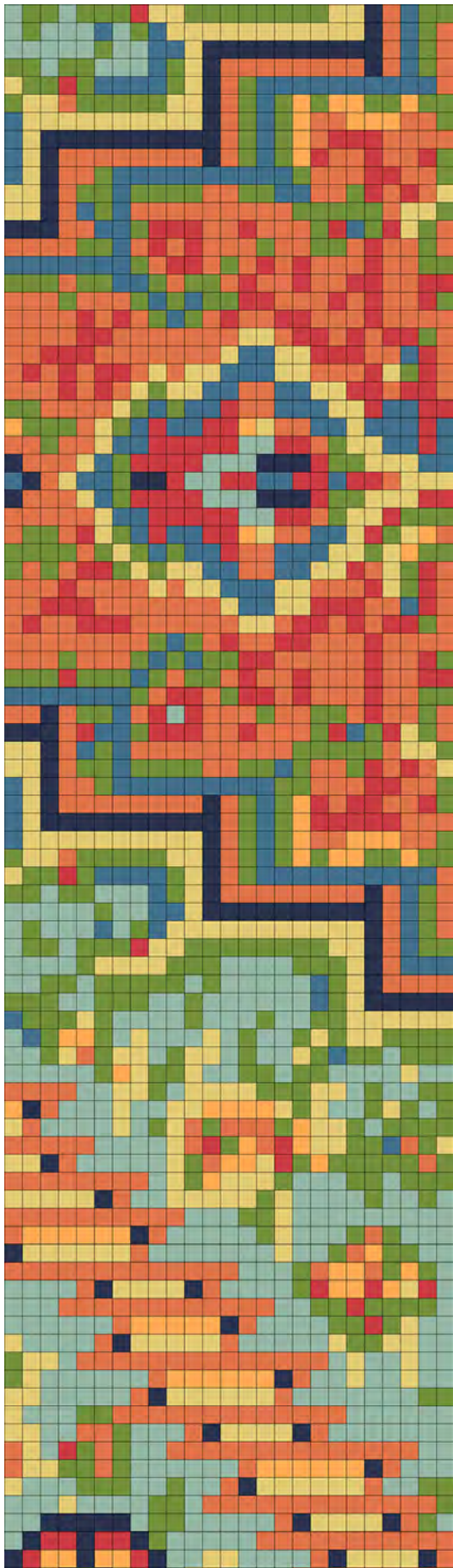

CONTINUE

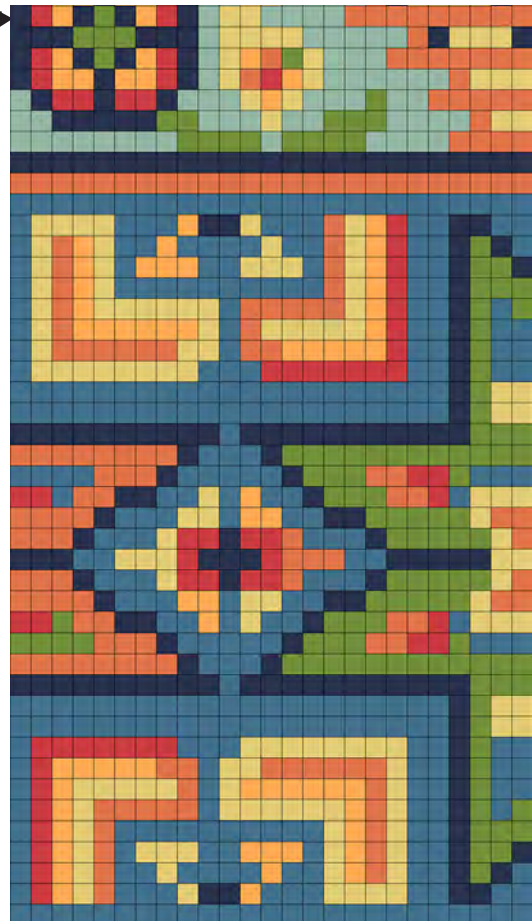

ARVANA text (25 x 131) Page 1

The following text represents the entire pattern, starting at the top and working toward the bottom. Pattern continues on following pages.

- 1 --> 1E, 2C, 1E, 3C, 1G, 2D, 8C, 2D, 1F, 1A, 1B, 2C
- 2 --> 1E, 1C, 3E, 1B, 1E, 1C, 1B, 11D, 1F, 1A, 1B, 1C, 1A
- 3 --> 5E, 1C, 2E, 2B, 1D, 10F, 1A, 1B, 1C, 1A
- 4 --> 2C, 1E, 2C, 3E, 1B, 1C, 1D, 1F, 8A, 1F, 1A, 1B, 1C, 1A
- 5 --> 1D, 2C, 1G, 1C, 4B, 1C, 1D, 1F, 1A, 1C, 10B, 1A
- 6 --> 1C, 2D, 1A, 5C, 2D, 1F, 1A, 1C, 1B, 1C, 1H, 1C, 2H, 2C, 1H, 2C
- 7 --> 1B, 10D, 1F, 1A, 1C, 1B, 1C, 1H, 2A, 3H, 2A, 1C
- 8 --> 1B, 1D, 10F, 1A, 1C, 1B, 1C, 1H, 1A, 3G, 4A
- 9 --> 1B, 1D, 1F, 8A, 1F, 1A, 1C, 1B, 1C, 1H, 1G, 2A, 1G, 2A, 1G, 1C
- 10 --> 1B, 1D, 1F, 2A, 1C, 10B, 1C, 3A, 2G, 2A, 1C
- 11 --> 2D, 1F, 1A, 2C, 1B, 4C, 2A, 2C, 2B, 2A, 1C, 1G, 1A, 1G, 1A, 1D
- 12 --> 2D, 1F, 1A, 1B, 1C, 1B, 9A, 5C, 1A, 2D, 1C
- 13 --> 3F, 2A, 2B, 1C, 3G, 2A, 1G, 3A, 1C, 1G, 1B, 1C, 1G, 1D, 1C, 1A
- 14 --> 4A, 2C, 1B, 1A, 1G, 1A, 1G, 3A, 1C, 2A, 2C, 1A, 1G, 2A, 1C, 1A
- 15 --> 7B, 1C, 1A, 2G, 1A, 1C, 1A, 1G, 1A, 1G, 3A, 1G, 2A, 2C
- 16 --> 3C, 1A, 2C, 2B, 1C, 1A, 2C, 1A, 1G, 2A, 1G, 2A, 2G, 2A, 2G
- 17 --> 3A, 1C, 3A, 1C, 1B, 1C, 1B, 2C, 2G, 3A, 1G, 1A, 1G, 2A, 1G, 1C
- 18 --> 4A, 1G, 1A, 1G, 1A, 1C, 1B, 1C, 1A, 1G, 2A, 2G, 3A, 1G, 4A
- 19 --> 4A, 2G, 7A, 2D, 1A, 2G, 1A, 1G, 1A, 2G, 1C, 1A
- 20 --> 2A, 3G, 7A, 1D, 2B, 2D, 3G, 2A, 1B, 1G, 1A
- 21 --> 1A, 1G, 1A, 1G, 1A, 2G, 1A, 1D, 1A, 2D, 3B, 2D, 3A, 1G, 1D, 1C, 1G, 1A
- 22 --> 3A, 1G, 1A, 1G, 1A, 1D, 1C, 2D, 2B, 2A, 2B, 2D, 2G, 1A, 2G, 1A
- 23 --> 2C, 4A, 1D, 1C, 1B, 1C, 2B, 1G, 2A, 3B, 2D, 1G, 2B, 2G
- 24 --> 1H, 3C, 1A, 1D, 1C, 1B, 1G, 2B, 2G, 1H, 1D, 2A, 2B, 1D, 3B, 1G, 1B
- 25 --> 2A, 1C, 2A, 1D, 2B, 5G, 2E, 2G, 1A, 1C, 2D, 2B, 1G, 1B
- 26 --> 1F, 3A, 1D, 1B, 1C, 4G, 3E, 3F, 1G, 2C, 3D, 2B
- 27 --> 1B, 1F, 1A, 1D, 2B, 1C, 2F, 1G, 2E, 2G, 2B, 2G, 1B, 2G, 1A, 3D
- 28 --> 1F, 3A, 1D, 1B, 1C, 4G, 3E, 3F, 1G, 2C, 3D, 2G
- 29 --> 5A, 1D, 2B, 5G, 2E, 2G, 1A, 1C, 2D, 1G, 3C
- 30 --> 1A, 2C, 1A, 1G, 1D, 1C, 1B, 1G, 2B, 2G, 1H, 1D, 2A, 2B, 1D, 1G, 1C, 1D, 1H, 1A
- 31 --> 4C, 1A, 1C, 1D, 1C, 1B, 1C, 2B, 1G, 2A, 3B, 2D, 1C, 1D, 1H, 2C
- 32 --> 1C, 1A, 1C, 1A, 2G, 1C, 1D, 1C, 2D, 2B, 2A, 2B, 2D, 1G, 1A, 1D, 1C, 1G, 1A
- 33 --> 3A, 1G, 4A, 1D, 1A, 2D, 3B, 2D, 3A, 1G, 1D, 1C, 1G, 1A
- 34 --> 2A, 3G, 7A, 1D, 2B, 2D, 3G, 2A, 1B, 1G, 1A
- 35 --> 1A, 1G, 2A, 3G, 6A, 2D, 1A, 2G, 1A, 1G, 1A, 2G, 1C, 1A
- 36 --> 8A, 1C, 1B, 1C, 1A, 1G, 2A, 2G, 3A, 1G, 4A
- 37 --> 3A, 1C, 3A, 1C, 1B, 1C, 1B, 2C, 2G, 5A, 1G, 2A, 1G, 1C
- 38 --> 3C, 1G, 3C, 1B, 1C, 1A, 2C, 1A, 1G, 2A, 1G, 3A, 1G, 2A, 2G
- 39 --> 7B, 1C, 1A, 2G, 1A, 1C, 2G, 1A, 1G, 3A, 1G, 2A, 2C
- 40 --> 2A, 1F, 1A, 2C, 1B, 1A, 1G, 1E, 1G, 3A, 1C, 2A, 2C, 1A, 1G, 2A, 1C, 1A
- 41 --> 3F, 1A, 1G, 2B, 1C, 3G, 2A, 1G, 3A, 1C, 1G, 1B, 1C, 1G, 1D, 1C, 1A
- 42 --> 2D, 1F, 1A, 1B, 1C, 1B, 9A, 5C, 1A, 2D, 1C
- 43 --> 2D, 1F, 1A, 2C, 1B, 4C, 2A, 2C, 1B, 1C, 2A, 1C, 1G, 1A, 1G, 1A, 1D
- 44 --> 1B, 1D, 1F, 2A, 1C, 9B, 2C, 3A, 2G, 2A, 1C
- 45 --> 1B, 1D, 1F, 8A, 1F, 1A, 1C, 1B, 1C, 1H, 1G, 1A, 2G, 2A, 1G, 1C
- 46 --> 1B, 1D, 10F, 1A, 1C, 1B, 1C, 1H, 5G, 3A
- 47 --> 1B, 10D, 1F, 1A, 1C, 1B, 1C, 1H, 2A, 3H, 2A, 1C
- 48 --> 1C, 2D, 1A, 5C, 2D, 1F, 1A, 1C, 1B, 1C, 1H, 1C, 2H, 2C, 1H, 2C
- 49 --> 1D, 2C, 1G, 1C, 4B, 1C, 1D, 1F, 1A, 1C, 10B, 1A
- 50 --> 2C, 1E, 2C, 3E, 1B, 1C, 1D, 1F, 8A, 1F, 1A, 1B, 1C, 1A
- 51 --> 5E, 1C, 2E, 2B, 1D, 10F, 1A, 1B, 1C, 1A
- 52 --> 1E, 1C, 3E, 1B, 1E, 1C, 1B, 11D, 1F, 1A, 1B, 1C, 1A
- 53 --> 1E, 2C, 1E, 3C, 1G, 2D, 8C, 2D, 1F, 1A, 1B, 2C
- 54 --> 4E, 1C, 4D, 3C, 4E, 3C, 1D, 1F, 1A, 3B
- 55 --> 2E, 2C, 1E, 5C, 1E, 1C, 5E, 1B, 1C, 1D, 1F, 4A
- 56 --> 3C, 2E, 3C, 2E, 1C, 6E, 1B, 1C, 1D, 5F
- 57 --> 1B, 3C, 1D, 1C, 4E, 1C, 3E, 1C, 2E, 2C, 6D
- 58 --> 1E, 1B, 1C, 2H, 1C, 1E, 1D, 3E, 1D, 1E, 1C, 2E, 1C, 1D, 1C, 2D, 4C
- 59 --> 2E, 1C, 1D, 1A, 1C, 2D, 1E, 1C, 2D, 1E, 1C, 2E, 1D, 1C, 1B, 2C, 1E, 3C
- 60 --> 5E, 1C, 1H, 1D, 2C, 1D, 2E, 2C, 1E, 2C, 4E, 1D, 2E
- 61 --> 4A, 2E, 2D, 1C, 1E, 4D, 3C, 2D, 1E, 1C, 2E, 2C

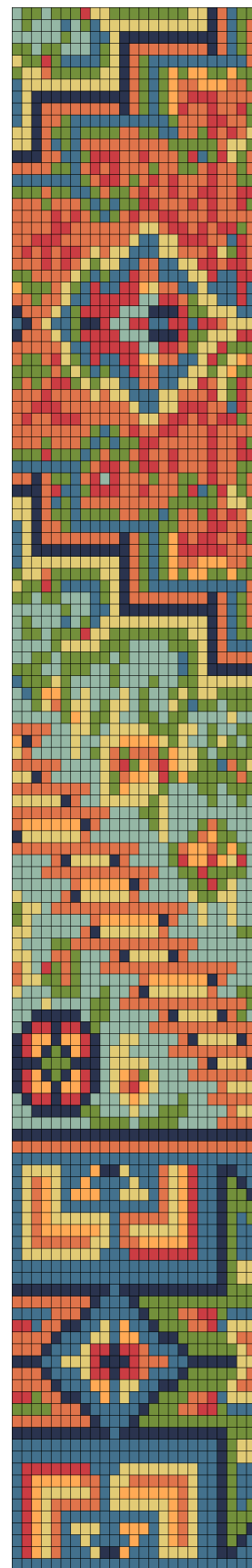

ARVANA text (27 x 131) Page 2

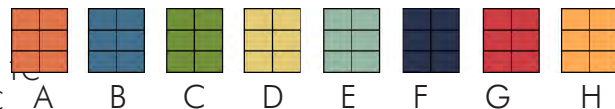

- 62 --> 1H, 1F, 1A, 3E, 1D, 2E, 2D, 4H, 1D, 1C, 1D, 2E, 1C, 1D, 1C, 1E, 1C
- 63 --> 1D, 1A, 4E, 1D, 1E, 1C, 1D, 1A, 1C, 3A, 1C, 1H, 2D, 1C, 1E, 4C
- 64 --> 5A, 4E, 1D, 1A, 1G, 1C, 1H, 1A, 1G, 1H, 2D, 2C, 1B, 1A, 1C, 1D
- 65 --> 2D, 1F, 1A, 5E, 1D, 1C, 1A, 2H, 1D, 1G, 1C, 1H, 5C, 1A, 1C
- 66 --> 8A, 1E, 1D, 1C, 1H, 3D, 1C, 3E, 2C, 1E, 3C
- 67 --> 5D, 1F, 1A, 2E, 5D, 1C, 1D, 4E, 1C, 2E, 1C, 1E
- 68 --> 10A, 3E, 2C, 1D, 9E
- 69 --> 1A, 6H, 1F, 1A, 5E, 1C, 1D, 3E, 1C, 1A, 1C, 3E
- 70 --> 1F, 6D, 1A, 7E, 1D, 2E, 1C, 1A, 1H, 2C, 2E
- 71 --> 13A, 3E, 1C, 1A, 2H, 1A, 1C, 1H, 1C, 1E
- 72 --> 4E, 1A, 1F, 4D, 1F, 1A, 4E, 1C, 1G, 2H, 1G, 1H, 1D, 1G, 1E
- 73 --> 3E, 12A, 2E, 2C, 1G, 4C, 1E
- 74 --> 6E, 1A, 5H, 1F, 1A, 4E, 2C, 1G, 1C, 1D, 2E
- 75 --> 1D, 4E, 1A, 1F, 5D, 1A, 5E, 1D, 2C, 2D, 2E
- 76 --> 1C, 2D, 1E, 14A, 1E, 1D, 2E, 1D, 2E
- 77 --> 1C, 1D, 6E, 1A, 6H, 1F, 1A, 2E, 1D, 2E, 1D, 2E
- 78 --> 2D, 5E, 1A, 1F, 6D, 1A, 7E, 2C
- 79 --> 1D, 3E, 2C, 13A, 6E
- 80 --> 2D, 2E, 2A, 1C, 3E, 1A, 1F, 4D, 1F, 1A, 7E
- 81 --> 1A, 1D, 1E, 1G, 1C, 1A, 1C, 2E, 14A, 2E
- 82 --> 1A, 2D, 2C, 1A, 1C, 6E, 1A, 6H, 1F, 1A, 3E
- 83 --> 1D, 3E, 3C, 2E, 1C, 2E, 1A, 1F, 6D, 1A, 2E, 2C
- 84 --> 3E, 1D, 4E, 2C, 1E, 13A, 1C
- 85 --> 2E, 5F, 1E, 2C, 5E, 1A, 1F, 4D, 1F, 1A, 1C, 1E
- 86 --> 1E, 1F, 2G, 1F, 2G, 1F, 1C, 5E, 11A
- 87 --> 1F, 1G, 2H, 1F, 2H, 1G, 1F, 2E, 2D, 4E, 1A, 1F, 4D, 1F, 1A
- 88 --> 1F, 1G, 1H, 1F, 1C, 1F, 1H, 1G, 1F, 1E, 2D, 4E, 9A
- 89 --> 3F, 3C, 3F, 1E, 4D, 5E, 1A, 1F, 3D, 1F
- 90 --> 1F, 1G, 1H, 1F, 1C, 1F, 1H, 1G, 1F, 1E, 1D, 1H, 1A, 1C, 1D, 3E, 7A
- 91 --> 1F, 1G, 2H, 1F, 2H, 1G, 1F, 1E, 1D, 1A, 1G, 1H, 1D, 6E, 1A, 3D
- 92 --> 1E, 1F, 2G, 1F, 2G, 1F, 3E, 1D, 1H, 1D, 3E, 1C, 2E, 5A
- 93 --> 2E, 5F, 2C, 3E, 1D, 2E, 3C, 4E, 1A, 2D
- 94 --> 8E, 4C, 1E, 4C, 4E, 4A
- 95 --> 25F
- 96 --> 25A
- 97 --> 25B
- 98 --> 1B, 4D, 3B, 1H, 2F, 1D, 3B, 1A, 1D, 1H, 1G, 2B, 2F, 2B
- 99 --> 1B, 1D, 1A, 1H, 1D, 2B, 1H, 4B, 1D, 2B, 1A, 1D, 1H, 1G, 2B, 1F, 1C, 1F, 1B
- 100 --> 1B, 1D, 1A, 1H, 1D, 1B, 3H, 2B, 3D, 1B, 1A, 1D, 1H, 1G, 2B, 1F, 2C, 1F
- 101 --> 1B, 1D, 1A, 1H, 1D, 10B, 1A, 1D, 1H, 1G, 2B, 1F, 3C
- 102 --> 1B, 1D, 1A, 1H, 6D, 1B, 5A, 1D, 1H, 1G, 2B, 1F, 1C, 1B, 1C
- 103 --> 1B, 1D, 1A, 6H, 1D, 1B, 1A, 5D, 1H, 1G, 2B, 1F, 1C, 2B
- 104 --> 1B, 1D, 6A, 2D, 1B, 2A, 5H, 1G, 2B, 1F, 1C, 2B
- 105 --> 1B, 8D, 3B, 7G, 2B, 1F, 1C, 2B
- 106 --> 21B, 1F, 1C, 2D
- 107 --> 21B, 1F, 1C, 2D
- 108 --> 10F, 1B, 11F, 3C
- 109 --> 8A, 1F, 3B, 1F, 12C
- 110 --> 4B, 3A, 1F, 5B, 1F, 3C, 2A, 2G, 1C, 3B
- 111 --> 2G, 1B, 2A, 2F, 2B, 1D, 1B, 1H, 2B, 1F, 3C, 2A, 1G, 1B, 3D
- 112 --> 4A, 1F, 3B, 2D, 1B, 2H, 2B, 2F, 5C, 1D, 2A
- 113 --> 3A, 1F, 3B, 1D, 2G, 1F, 2G, 1A, 3B, 1F, 5C, 1D, 1A
- 114 --> 3F, 2B, 3D, 1G, 3F, 1G, 3A, 2B, 5F, 2D
- 115 --> 3A, 1F, 3B, 1D, 2G, 1F, 2G, 1A, 3B, 1F, 5C, 1D, 1A
- 116 --> 4A, 1F, 3B, 2H, 1B, 2D, 2B, 2F, 5C, 1D, 2A
- 117 --> 2G, 1C, 2A, 2F, 2B, 1H, 1B, 1D, 2B, 1F, 3C, 2A, 1G, 1B, 3D
- 118 --> 4C, 3A, 1F, 5B, 1F, 3C, 2A, 2G, 1C, 3B
- 119 --> 8A, 1F, 3B, 1F, 12C
- 120 --> 10F, 1B, 11F, 3C
- 121 --> 21B, 1F, 1C, 2D
- 122 --> 21B, 1F, 1C, 2D
- 123 --> 1B, 7G, 3B, 8D, 2B, 1F, 1C, 2B
- 124 --> 1B, 1G, 5H, 2A, 1B, 2D, 6A, 1D, 2B, 1F, 1C, 2B
- 125 --> 1B, 1G, 1H, 5D, 1A, 1B, 1D, 6H, 1A, 1D, 2B, 1F, 1C, 2B
- 126 --> 1B, 1G, 1H, 1D, 5A, 1B, 6D, 1H, 1A, 1D, 2B, 1F, 1C, 1B, 1C
- 127 --> 1B, 1G, 1H, 1D, 1A, 10B, 1D, 1H, 1A, 1D, 2B, 1F, 3C
- 128 --> 1B, 1G, 1H, 1D, 1A, 1B, 3D, 2B, 3H, 1B, 1D, 1H, 1A, 1D, 2B, 1F, 2C, 1F
- 129 --> 1B, 1G, 1H, 1D, 1A, 2B, 1D, 4B, 1H, 2B, 1D, 1H, 1A, 1D, 2B, 1F, 1C, 1F, 1B
- 130 --> 1B, 1G, 1H, 1D, 1A, 3B, 1D, 2F, 1H, 3B, 4D, 2B, 2F, 2B
- 131 --> 25B

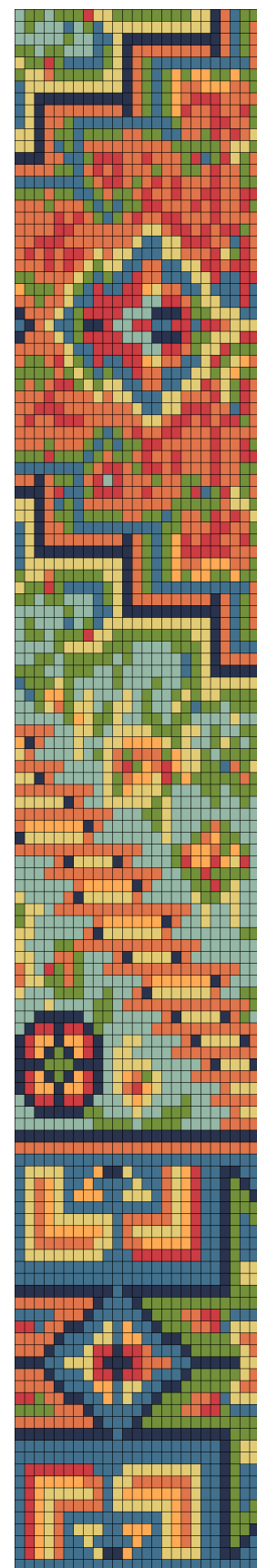

Borders

CYLINDERS

SEED BEADS

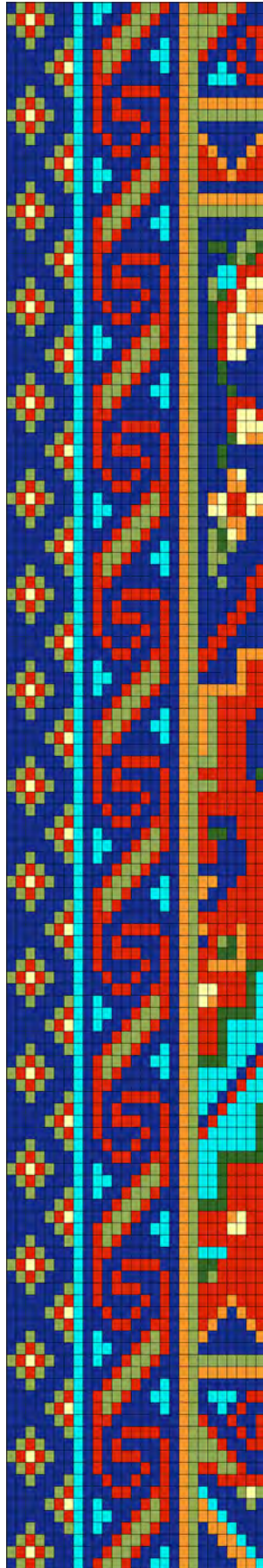
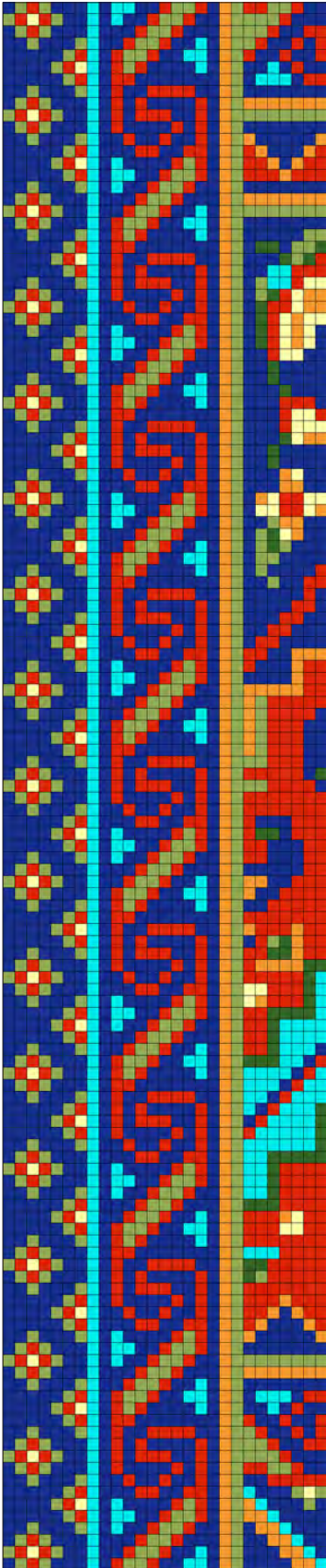

WIDTH/11-DELICAS	1.6"	4.1 cm
WIDTH /15° SEED BEADS	1.35"	3.4 cm
WIDTH /11° SEED BEADS	1.7"	4.3 cm

WARP THREADS REQUIRED 28
UNITS 27 x 131

- 

Delica 2143 (1617)
- 

Delica 753 (755)
- 

Delica 2309 (529)
- 

Delica 2125 (290)
- 

Delica 2110 (222)
- 

Delica 797 (57)
- 

Delica 2101 (67)

[RETURN TO THE PATTERN INDEX](#)

▼ START

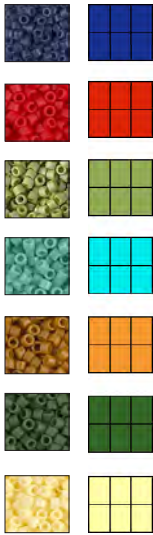
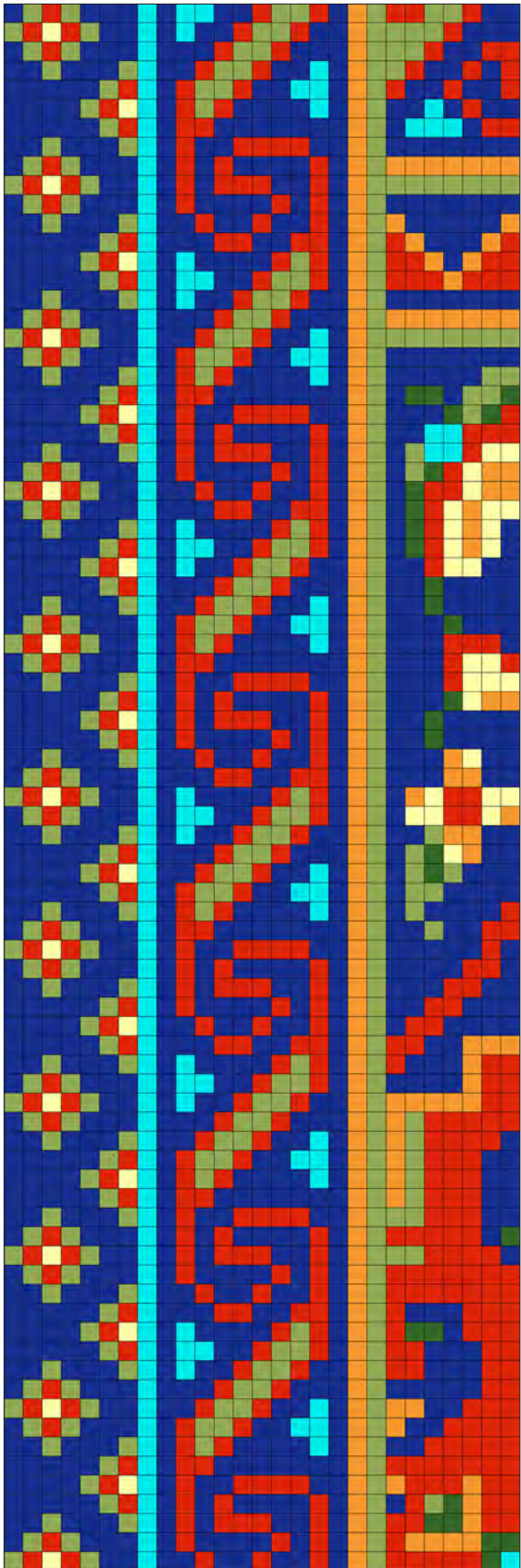

CONTINUE

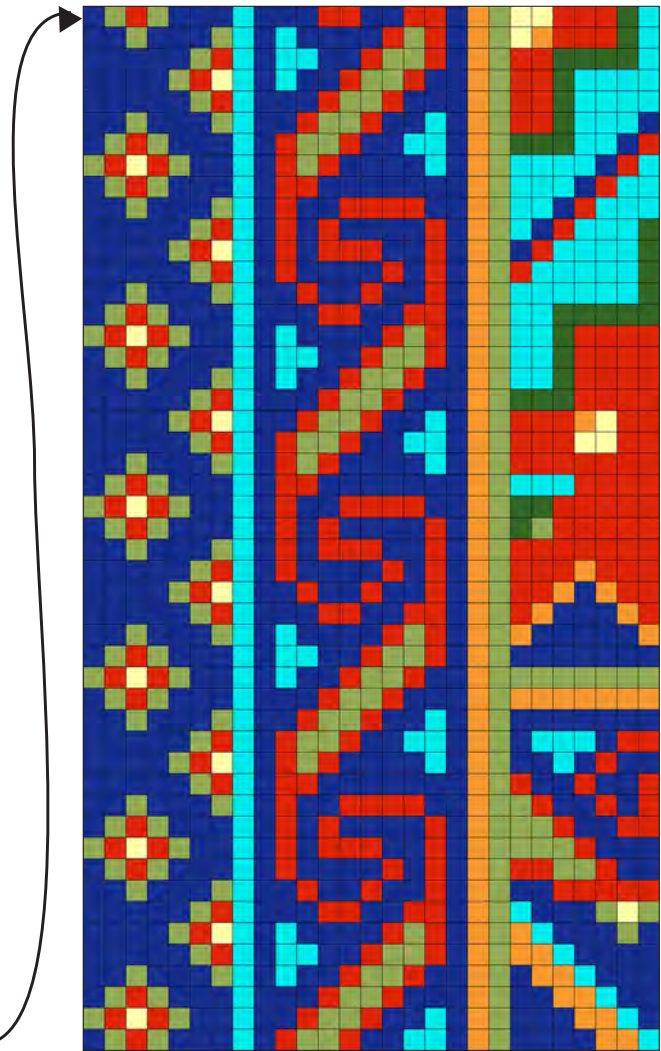

BORDERS text (27 x 131) Page 1

The following text represents the entire pattern, starting at the top and working toward the bottom. Pattern continues on following pages.

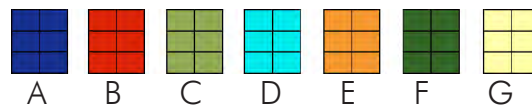

- 1 --> 1A, 1C, 1B, 1C, 3A, 1D, 1A, 2D, 2A, 1B, 2C, 1B, 1A, 1E, 1C, 2B, 2C, 1B, 2A
- 2 --> 1C, 1B, 1 G, 1B, 1C, 2A, 1D, 1A, 1D, 2A, 1B, 2C, 1B, 2A, 1E, 4C, 1B, 3A
- 3 --> 1A, 1C, 1B, 1C, 3A, 1D, 3A, 1B, 2C, 1B, 3A, 1E, 3C, 1B, 2A, 2B
- 4 --> 2A, 1C, 3A, 1C, 1D, 2A, 1B, 2C, 1B, 2A, 1D, 1A, 1E, 2C, 1B, 2A, 1B, 1A, 1B
- 5 --> 5A, 1C, 1B, 1D, 1A, 1B, 2C, 1B, 2A, 2D, 1A, 1E, 1C, 1B, 2A, 1B, 2A, 1B
- 6 --> 4A, 1C, 1B, 1 G, 1D, 1A, 1B, 1C, 1B, 4A, 1D, 1A, 1E, 1C, 2A, 1D, 1A, 1B, 2A
- 7 --> 5A, 1C, 1B, 1D, 1A, 2B, 7A, 1E, 1C, 1A, 3D, 1A, 2B
- 8 --> 2A, 1C, 3A, 1C, 1D, 1A, 1B, 2A, 4B, 2A, 1E, 1C, 7A
- 9 --> 1A, 1C, 1B, 1C, 3A, 1D, 1A, 1B, 1A, 1B, 4A, 1B, 1A, 1E, 1C, 7E
- 10 --> 1C, 1B, 1 G, 1B, 1C, 2A, 1D, 1A, 1B, 1A, 3B, 2A, 1B, 1A, 1E, 8C
- 11 --> 1A, 1C, 1B, 1C, 3A, 1D, 1A, 1B, 4A, 1B, 1A, 1B, 1A, 1E, 1C, 7A
- 12 --> 2A, 1C, 3A, 1C, 1D, 2A, 1B, 2A, 1B, 2A, 1B, 1A, 1E, 1C, 1E, 5A, 1E
- 13 --> 5A, 1C, 1B, 1D, 3A, 2B, 2A, 2B, 1A, 1E, 1C, 1B, 1E, 3A, 1E, 1B
- 14 --> 4A, 1C, 1B, 1 G, 1D, 1A, 1D, 4A, 1B, 1C, 1B, 1A, 1E, 1C, 2B, 1E, 1A, 1E, 2B
- 15 --> 5A, 1C, 1B, 1D, 1A, 2D, 2A, 1B, 2C, 1B, 1A, 1E, 1C, 3B, 1E, 3B
- 16 --> 2A, 1C, 3A, 1C, 1D, 1A, 1D, 2A, 1B, 2C, 1B, 2A, 1E, 1C, 7A
- 17 --> 1A, 1C, 1B, 1C, 3A, 1D, 3A, 1B, 2C, 1B, 3A, 1E, 1C, 7E
- 18 --> 1C, 1B, 1 G, 1B, 1C, 2A, 1D, 2A, 1B, 2C, 1B, 2A, 1D, 1A, 1E, 8C
- 19 --> 1A, 1C, 1B, 1C, 3A, 1D, 1A, 1B, 2C, 1B, 2A, 2D, 1A, 1E, 1C, 7A
- 20 --> 2A, 1C, 3A, 1C, 1D, 1A, 1B, 1C, 1B, 4A, 1D, 1A, 1E, 1C, 5A, 2C
- 21 --> 5A, 1C, 1B, 1D, 1A, 2B, 7A, 1E, 1C, 1A, 2F, 1A, 2C, 1F
- 22 --> 4A, 1C, 1B, 1 G, 1D, 1A, 1B, 2A, 4B, 2A, 1E, 1C, 3A, 1F, 1C, 1F, 1B
- 23 --> 5A, 1C, 1B, 1D, 1A, 1B, 1A, 1B, 4A, 1B, 1A, 1E, 1C, 2A, 2D, 3B
- 24 --> 2A, 1C, 3A, 1C, 1D, 1A, 1B, 1A, 3B, 2A, 1B, 1A, 1E, 1C, 1A, 1C, 2D, 1B, 2 G
- 25 --> 1A, 1C, 1B, 1C, 3A, 1D, 1A, 1B, 4A, 1B, 1A, 1B, 1A, 1E, 1C, 1A, 1C, 1F, 1B, 1 G, 2E
- 26 --> 1C, 1B, 1 G, 1B, 1C, 2A, 1D, 2A, 1B, 2A, 1B, 2A, 1B, 1A, 1E, 1C, 1A, 1F, 2B, 1 G, 2E
- 27 --> 1A, 1C, 1B, 1C, 3A, 1D, 3A, 2B, 2A, 2B, 1A, 1E, 1C, 1A, 1F, 1B, 1 G, 1E, 1 G, 1 G
- 28 --> 2A, 1C, 3A, 1C, 1D, 1A, 1D, 4A, 1B, 1C, 1B, 1A, 1E, 1C, 1A, 1F, 1B, 1 G, 1E, 1 G, 1A
- 29 --> 5A, 1C, 1B, 1D, 1A, 2D, 2A, 1B, 2C, 1B, 1A, 1E, 1C, 1A, 1F, 1B, 1 G, 1E, 1 G, 1A
- 30 --> 4A, 1C, 1B, 1 G, 1D, 1A, 1D, 2A, 1B, 2C, 1B, 2A, 1E, 1C, 2A, 1B, 1 G, 1 G, 2A
- 31 --> 5A, 1C, 1B, 1D, 3A, 1B, 2C, 1B, 3A, 1E, 1C, 2A, 1F, 4A
- 32 --> 2A, 1C, 3A, 1C, 1D, 2A, 1B, 2C, 1B, 2A, 1D, 1A, 1E, 1C, 2A, 1F, 4A
- 33 --> 1A, 1C, 1B, 1C, 3A, 1D, 1A, 1B, 2C, 1B, 2A, 2D, 1A, 1E, 1C, 3A, 1F, 3A
- 34 --> 1C, 1B, 1 G, 1B, 1C, 2A, 1D, 1A, 1B, 1C, 1B, 4A, 1D, 1A, 1E, 1C, 3A, 3B, 1A
- 35 --> 1A, 1C, 1B, 1C, 3A, 1D, 1A, 2B, 7A, 1E, 1C, 3A, 1B, 2 G, 1B
- 36 --> 2A, 1C, 3A, 1C, 1D, 1A, 1B, 2A, 4B, 2A, 1E, 1C, 3A, 1B, 3 G
- 37 --> 5A, 1C, 1B, 1D, 1A, 1B, 1A, 1B, 4A, 1B, 1A, 1E, 1C, 3A, 1F, 1 G, 2E
- 38 --> 4A, 1C, 1B, 1 G, 1D, 1A, 1B, 1A, 3B, 2A, 1B, 1A, 1E, 1C, 2A, 1F, 4A
- 39 --> 5A, 1C, 1B, 1D, 1A, 1B, 4A, 1B, 1A, 1B, 1A, 1E, 1C, 2A, 1F, 4A
- 40 --> 2A, 1C, 3A, 1C, 1D, 2A, 1B, 2A, 1B, 2A, 1B, 1A, 1E, 1C, 3A, 1E, 1 G, 2A
- 41 --> 1A, 1C, 1B, 1C, 3A, 1D, 3A, 2B, 2A, 2B, 1A, 1E, 1C, 3A, 2E, 2A
- 42 --> 1C, 1B, 1 G, 1B, 1C, 2A, 1D, 1A, 1D, 4A, 1B, 1C, 1B, 1A, 1E, 1C, 1A, 1E, 1 G, 2B, 2 G
- 43 --> 1A, 1C, 1B, 1C, 3A, 1D, 1A, 2D, 2A, 1B, 2C, 1B, 1A, 1E, 1C, 1A, 2 G, 2B, 1 G, 1E
- 44 --> 2A, 1C, 3A, 1C, 1D, 1A, 1D, 2A, 1B, 2C, 1B, 2A, 1E, 1C, 2A, 1C, 2E, 2A
- 45 --> 5A, 1C, 1B, 1D, 3A, 1B, 2C, 1B, 3A, 1E, 1C, 1A, 1C, 1F, 1 G, 1E, 2A
- 46 --> 4A, 1C, 1B, 1 G, 1D, 2A, 1B, 2C, 1B, 2A, 1D, 1A, 1E, 1C, 1A, 1C, 1F, 1C, 3A
- 47 --> 5A, 1C, 1B, 1D, 1A, 1B, 2C, 1B, 2A, 2D, 1A, 1E, 1C, 1A, 2C, 4A
- 48 --> 2A, 1C, 3A, 1C, 1D, 1A, 1B, 1C, 1B, 4A, 1D, 1A, 1E, 1C, 1A, 1C, 4A, 1B
- 49 --> 1A, 1C, 1B, 1C, 3A, 1D, 1A, 2B, 7A, 1E, 1C, 2A, 1C, 2A, 2B
- 50 --> 1C, 1B, 1 G, 1B, 1C, 2A, 1D, 1A, 1B, 2A, 4B, 2A, 1E, 1C, 5A, 1B, 1A
- 51 --> 1A, 1C, 1B, 1C, 3A, 1D, 1A, 1B, 1A, 1B, 4A, 1B, 1A, 1E, 1C, 4A, 2B, 1A
- 52 --> 2A, 1C, 3A, 1C, 1D, 1A, 1B, 1A, 3B, 2A, 1B, 1A, 1E, 1C, 3A, 2B, 2A
- 53 --> 5A, 1C, 1B, 1D, 1A, 1B, 4A, 1B, 1A, 1B, 1A, 1E, 1C, 2A, 2B, 3A
- 54 --> 4A, 1C, 1B, 1 G, 1D, 2A, 1B, 2A, 1B, 2A, 1B, 1A, 1E, 1C, 1A, 2B, 4A
- 55 --> 5A, 1C, 1B, 1D, 3A, 2B, 2A, 2B, 1A, 1E, 1C, 2B, 2A, 3E

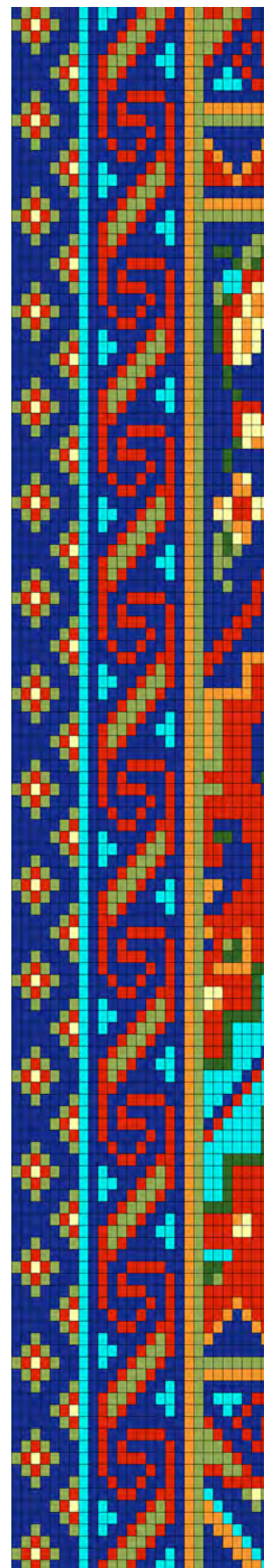

BORDERS text (27 x 131) Page 2

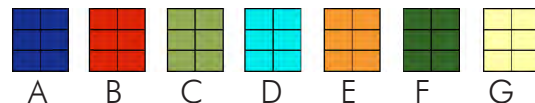

- 56 --> 2A, 1C, 3A, 1C, 1D, 1A, 1D, 4A, 1B, 1C, 1B, 1A, 1E, 1C, 1B, 3A, 1E, 2B
- 57 --> 1A, 1C, 1B, 1C, 3A, 1D, 1A, 2D, 2A, 1B, 2C, 1B, 1A, 1E, 1C, 4A, 1E, 2B
- 58 --> 1C, 1B, 1 G, 1B, 1C, 2A, 1D, 1A, 1D, 2A, 1B, 2C, 1B, 2A, 1E, 1C, 5E, 2B
- 59 --> 1A, 1C, 1B, 1C, 3A, 1D, 3A, 1B, 2C, 1B, 3A, 1E, 1C, 1E, 1C, 5B
- 60 --> 2A, 1C, 3A, 1C, 1D, 2A, 1B, 2C, 1B, 2A, 1D, 1A, 1E, 1C, 1E, 1C, 4B, 1A
- 61 --> 5A, 1C, 1B, 1D, 1A, 1B, 2C, 1B, 2A, 2D, 1A, 1E, 1C, 1E, 1C, 3B, 2A
- 62 --> 4A, 1C, 1B, 1 G, 1D, 1A, 1B, 1C, 1B, 4A, 1D, 1A, 1E, 1C, 1E, 1C, 3B, 2A
- 63 --> 5A, 1C, 1B, 1D, 1A, 2B, 7A, 1E, 1C, 1E, 1C, 3B, 2A
- 64 --> 2A, 1C, 3A, 1C, 1D, 1A, 1B, 2A, 4B, 2A, 1E, 3C, 3B, 2A
- 65 --> 1A, 1C, 1B, 1C, 3A, 1D, 1A, 1B, 1A, 1B, 4A, 1B, 1A, 1E, 1C, 5B, 1A, 1F
- 66 --> 1C, 1B, 1 G, 1B, 1C, 2A, 1D, 1A, 1B, 1A, 3B, 2A, 1B, 1A, 1E, 3C, 4B, 1A
- 67 --> 1A, 1C, 1B, 1C, 3A, 1D, 1A, 1B, 4A, 1B, 1A, 1B, 1A, 1E, 1C, 7B
- 68 --> 2A, 1C, 3A, 1C, 1D, 2A, 1B, 2A, 1B, 2A, 1B, 1A, 1E, 1C, 7B
- 69 --> 5A, 1C, 1B, 1D, 3A, 2B, 2A, 2B, 1A, 1E, 1C, 1B, 3A, 3B
- 70 --> 4A, 1C, 1B, 1 G, 1D, 1A, 1D, 4A, 1B, 1C, 1B, 1A, 1E, 1C, 1B, 2F, 1A, 3B
- 71 --> 5A, 1C, 1B, 1D, 1A, 2D, 2A, 1B, 2C, 1B, 1A, 1E, 1C, 2B, 3A, 2B
- 72 --> 2A, 1C, 3A, 1C, 1D, 1A, 1D, 2A, 1B, 2C, 1B, 2A, 1E, 1C, 2B, 3A, 2B
- 73 --> 1A, 1C, 1B, 1C, 3A, 1D, 3A, 1B, 2C, 1B, 3A, 1E, 1C, 5A, 2B
- 74 --> 1C, 1B, 1 G, 1B, 1C, 2A, 1D, 2A, 1B, 2C, 1B, 2A, 1D, 1A, 1E, 1C, 2E, 2A, 3B
- 75 --> 1A, 1C, 1B, 1C, 3A, 1D, 1A, 1B, 2C, 1B, 2A, 2D, 1A, 1E, 1C, 1E, 2A, 4B
- 76 --> 2A, 1C, 3A, 1C, 1D, 1A, 1B, 1C, 1B, 4A, 1D, 1A, 1E, 1C, 2A, 5B
- 77 --> 5A, 1C, 1B, 1D, 1A, 2B, 7A, 1E, 1C, 7B
- 78 --> 4A, 1C, 1B, 1 G, 1D, 1A, 1B, 2A, 4B, 2A, 1E, 1C, 1E, 3B, 1E, 2B
- 79 --> 5A, 1C, 1B, 1D, 1A, 1B, 1A, 1B, 4A, 1B, 1A, 1E, 1C, 1A, 1B, 1C, 1F, 1E, 2B
- 80 --> 2A, 1C, 3A, 1C, 1D, 1A, 1B, 1A, 3B, 2A, 1B, 1A, 1E, 1C, 2B, 2F, 1E, 2B
- 81 --> 1A, 1C, 1B, 1C, 3A, 1D, 1A, 1B, 4A, 1B, 1A, 1B, 1A, 1E, 1C, 1B, 4E, 2F
- 82 --> 1C, 1B, 1 G, 1B, 1C, 2A, 1D, 2A, 1B, 2A, 1B, 2A, 1B, 1A, 1E, 1C, 5B, 1F, 1D
- 83 --> 1A, 1C, 1B, 1C, 3A, 1D, 3A, 2B, 2A, 2B, 1A, 1E, 1C, 2 G, 3B, 1F, 1D
- 84 --> 2A, 1C, 3A, 1C, 1D, 1A, 1D, 4A, 1B, 1C, 1B, 1A, 1E, 1C, 1 G, 1E, 3B, 1F, 1D
- 85 --> 5A, 1C, 1B, 1D, 1A, 2D, 2A, 1B, 2C, 1B, 1A, 1E, 1C, 2B, 4F, 1D
- 86 --> 4A, 1C, 1B, 1 G, 1D, 1A, 1D, 2A, 1B, 2C, 1B, 2A, 1E, 1C, 2B, 1F, 4D
- 87 --> 5A, 1C, 1B, 1D, 3A, 1B, 2C, 1B, 3A, 1E, 1C, 2B, 1F, 4D
- 88 --> 2A, 1C, 3A, 1C, 1D, 2A, 1B, 2C, 1B, 2A, 1D, 1A, 1E, 1C, 2B, 1F, 3D, 1A
- 89 --> 1A, 1C, 1B, 1C, 3A, 1D, 1A, 1B, 2C, 1B, 2A, 2D, 1A, 1E, 1C, 3F, 2D, 1A, 1B
- 90 --> 1C, 1B, 1 G, 1B, 1C, 2A, 1D, 1A, 1B, 1C, 1B, 4A, 1D, 1A, 1E, 1C, 4D, 1A, 1B, 1D
- 91 --> 1A, 1C, 1B, 1C, 3A, 1D, 1A, 2B, 7A, 1E, 1C, 3D, 1A, 1B, 2D
- 92 --> 2A, 1C, 3A, 1C, 1D, 1A, 1B, 2A, 4B, 2A, 1E, 1C, 2D, 1A, 1B, 3D
- 93 --> 5A, 1C, 1B, 1D, 1A, 1B, 1A, 1B, 4A, 1B, 1A, 1E, 1C, 1D, 1A, 1B, 3D, 1F
- 94 --> 4A, 1C, 1B, 1 G, 1D, 1A, 1B, 1A, 3B, 2A, 1B, 1A, 1E, 1C, 1A, 1B, 4D, 1F
- 95 --> 5A, 1C, 1B, 1D, 1A, 1B, 4A, 1B, 1A, 1B, 1A, 1E, 1C, 1B, 5D, 1F
- 96 --> 2A, 1C, 3A, 1C, 1D, 2A, 1B, 2A, 1B, 2A, 1B, 1A, 1E, 1C, 6D, 1F
- 97 --> 1A, 1C, 1B, 1C, 3A, 1D, 3A, 2B, 2A, 2B, 1A, 1E, 1C, 2D, 5F
- 98 --> 1C, 1B, 1 G, 1B, 1C, 2A, 1D, 1A, 1D, 4A, 1B, 1C, 1B, 1A, 1E, 1C, 2D, 1F, 4B
- 99 --> 1A, 1C, 1B, 1C, 3A, 1D, 1A, 2D, 2A, 1B, 2C, 1B, 1A, 1E, 1C, 2D, 1F, 4B
- 100 --> 2A, 1C, 3A, 1C, 1D, 1A, 1D, 2A, 1B, 2C, 1B, 2A, 1E, 1C, 2D, 1F, 4B
- 101 --> 5A, 1C, 1B, 1D, 3A, 1B, 2C, 1B, 3A, 1E, 1C, 3F, 4B
- 102 --> 4A, 1C, 1B, 1 G, 1D, 2A, 1B, 2C, 1B, 2A, 1D, 1A, 1E, 1C, 3B, 1E, 1 G, 2B
- 103 --> 5A, 1C, 1B, 1D, 1A, 1B, 2C, 1B, 2A, 2D, 1A, 1E, 1C, 3B, 2 G, 2B
- 104 --> 2A, 1C, 3A, 1C, 1D, 1A, 1B, 1C, 1B, 4A, 1D, 1A, 1E, 1C, 7B
- 105 --> 1A, 1C, 1B, 1C, 3A, 1D, 1A, 2B, 7A, 1E, 1C, 3D, 4B
- 106 --> 1C, 1B, 1 G, 1B, 1C, 2A, 1D, 1A, 1B, 2A, 4B, 2A, 1E, 1C, 2F, 5B
- 107 --> 1A, 1C, 1B, 1C, 3A, 1D, 1A, 1B, 1A, 1B, 4A, 1B, 1A, 1E, 1C, 1F, 1C, 5B
- 108 --> 2A, 1C, 3A, 1C, 1D, 1A, 1B, 1A, 3B, 2A, 1B, 1A, 1E, 1C, 7B
- 109 --> 5A, 1C, 1B, 1D, 1A, 1B, 4A, 1B, 1A, 1B, 1A, 1E, 1C, 3B, 1E, 3B
- 110 --> 4A, 1C, 1B, 1 G, 1D, 2A, 1B, 2A, 1B, 2A, 1B, 1A, 1E, 1C, 2B, 1E, 1A, 1E, 2B
- 111 --> 5A, 1C, 1B, 1D, 3A, 2B, 2A, 2B, 1A, 1E, 1C, 1B, 1E, 3A, 1E, 1B

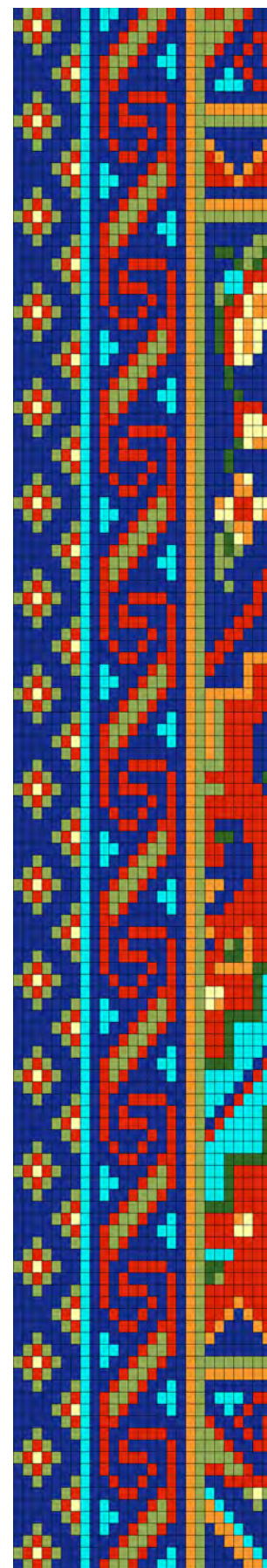

BORDERS text (27 x 131) Page 3

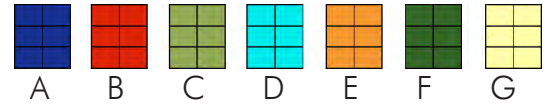

- 112 --> 2A, 1C, 3A, 1C, 1D, 1A, 1D, 4A, 1B, 1C, 1B, 1A, 1E, 1C, 1E, 5A, 1E
- 113 --> 1A, 1C, 1B, 1C, 3A, 1D, 1A, 2D, 2A, 1B, 2C, 1B, 1A, 1E, 1C, 7A
- 114 --> 1C, 1B, 1 G, 1B, 1C, 2A, 1D, 1A, 1D, 2A, 1B, 2C, 1B, 2A, 1E, 8C
- 115 --> 1A, 1C, 1B, 1C, 3A, 1D, 3A, 1B, 2C, 1B, 3A, 1E, 1C, 7E
- 116 --> 2A, 1C, 3A, 1C, 1D, 2A, 1B, 2C, 1B, 2A, 1D, 1A, 1E, 1C, 7A
- 117 --> 5A, 1C, 1B, 1D, 1A, 1B, 2C, 1B, 2A, 2D, 1A, 1E, 1C, 1A, 3D, 1A, 2B
- 118 --> 4A, 1C, 1B, 1 G, 1D, 1A, 1B, 1C, 1B, 4A, 1D, 1A, 1E, 1C, 2A, 1D, 1A, 1B, 2A
- 119 --> 5A, 1C, 1B, 1D, 1A, 2B, 7A, 1E, 1C, 1B, 2A, 1B, 2A, 1B
- 120 --> 2A, 1C, 3A, 1C, 1D, 1A, 1B, 2A, 4B, 2A, 1E, 2C, 1B, 2A, 1B, 1A, 1B
- 121 --> 1A, 1C, 1B, 1C, 3A, 1D, 1A, 1B, 1A, 1B, 4A, 1B, 1A, 1E, 3C, 1B, 2A, 2B
- 122 --> 1C, 1B, 1 G, 1B, 1C, 2A, 1D, 1A, 1B, 1A, 3B, 2A, 1B, 1A, 1E, 4C, 1B, 3A
- 123 --> 1A, 1C, 1B, 1C, 3A, 1D, 1A, 1B, 4A, 1B, 1A, 1B, 1A, 1E, 1C, 2B, 2C, 1B, 2A
- 124 --> 2A, 1C, 3A, 1C, 1D, 2A, 1B, 2A, 1B, 2A, 1B, 1A, 1E, 1C, 2A, 5B
- 125 --> 5A, 1C, 1B, 1D, 3A, 2B, 2A, 2B, 1A, 1E, 1C, 1D, 3A, 1C, 1 G, 1C
- 126 --> 4A, 1C, 1B, 1 G, 1D, 1A, 1D, 4A, 1B, 1C, 1B, 1A, 1E, 1C, 1E, 1D, 3A, 1C, 1A
- 127 --> 5A, 1C, 1B, 1D, 1A, 2D, 2A, 1B, 2C, 1B, 1A, 1E, 1C, 2E, 1D, 4A
- 128 --> 2A, 1C, 3A, 1C, 1D, 1A, 1D, 2A, 1B, 2C, 1B, 2A, 1E, 1C, 1A, 2E, 1D, 3A
- 129 --> 1A, 1C, 1B, 1C, 3A, 1D, 3A, 1B, 2C, 1B, 3A, 1E, 1C, 2A, 2E, 1D, 2A
- 130 --> 1C, 1B, 1 G, 1B, 1C, 2A, 1D, 2A, 1B, 2C, 1B, 2A, 1D, 1A, 1E, 1C, 3A, 2E, 1D, 1A
- 131 --> 1A, 1C, 1B, 1C, 3A, 1D, 1A, 1B, 2C, 1B, 2A, 2D, 1A, 1E, 1C, 4A, 2E, 1D

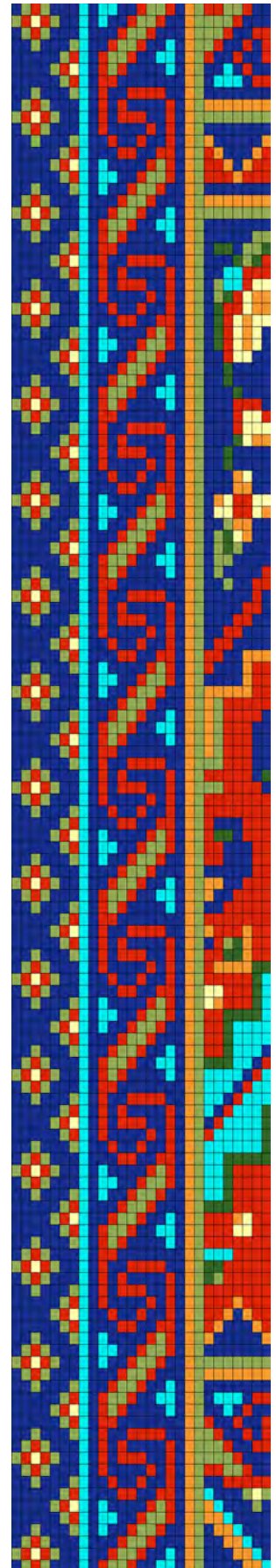

CYLINDERS





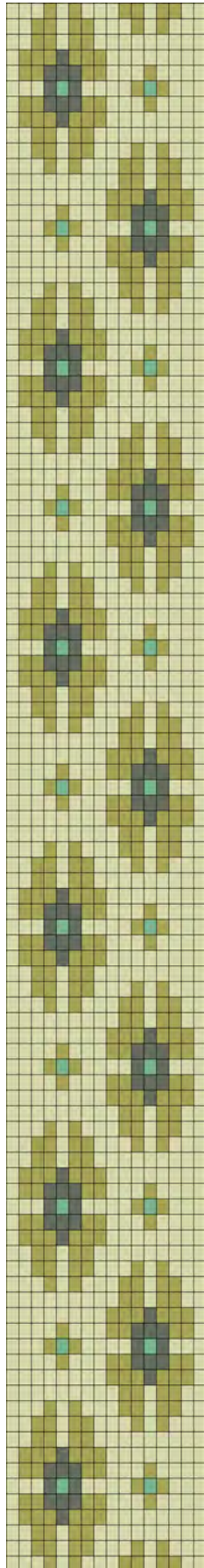
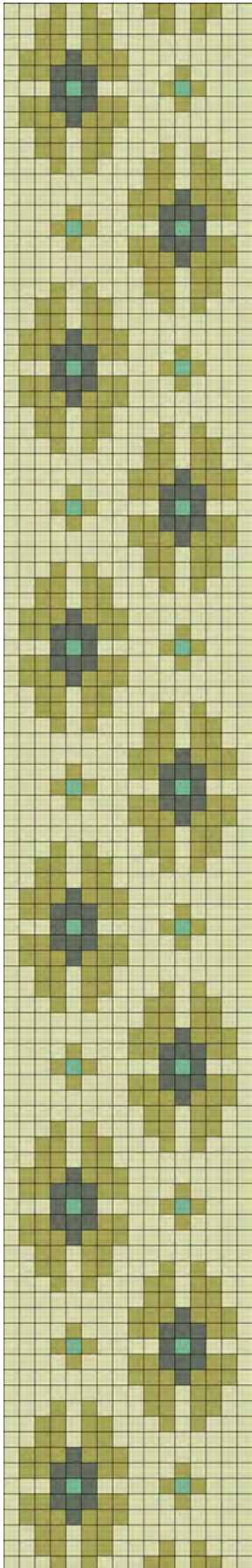

SEED BEADS

Brass Motifs



WIDTH/11-DELICAS	.95"	2.4 cm
WIDTH /15° SEED BEADS	.8"	2.1 cm
WIDTH /11° SEED BEADS	1"	2.5 cm

WARP THREADS REQUIRED 17
UNITS 16 X 101

-   Delica 2290 (988)
-   Delica 391 (496)
-   Delica 323 (110)
-   Delica 374 (22)



"Brass Motifs" tapestry bead crochet in 11° seed beads with a magnetic clasp

[RETURN TO THE PATTERN INDEX](#)

▼ START

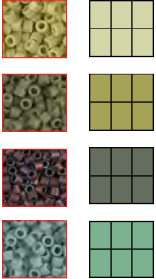
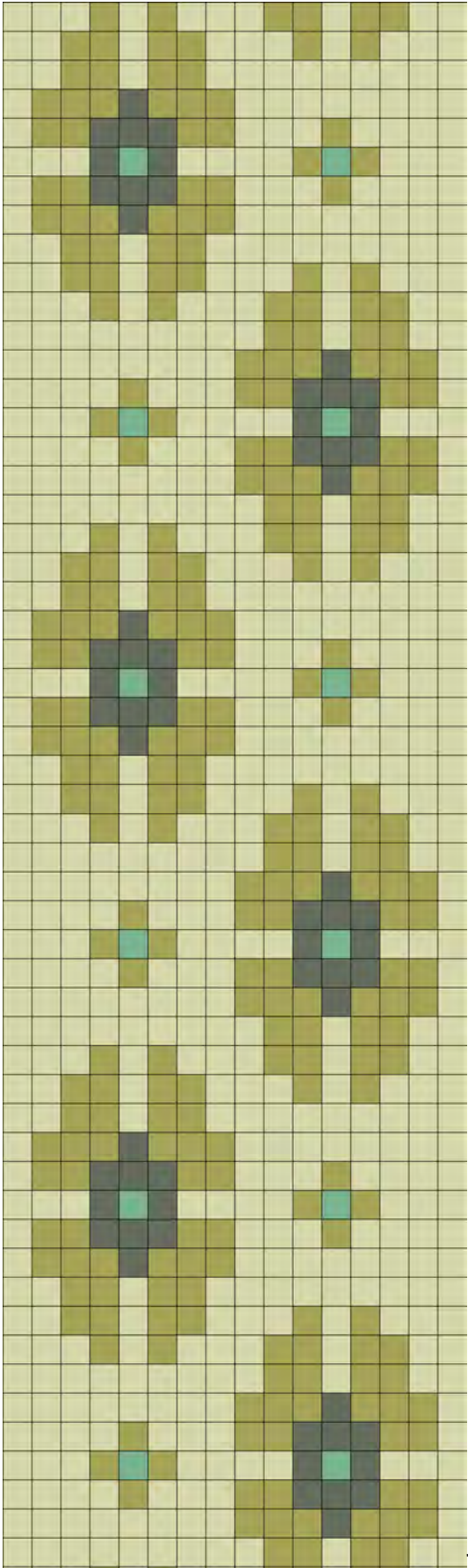

CONTINUE

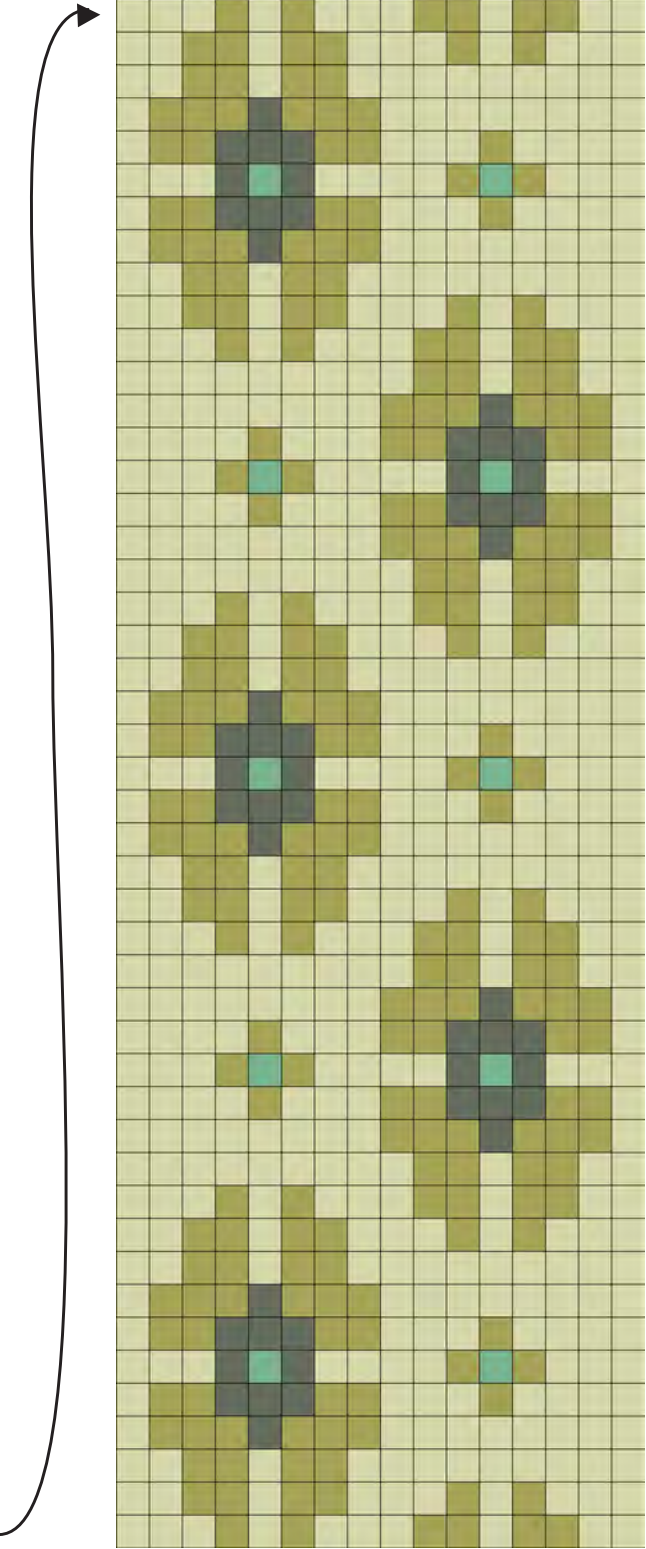

BRASS MOTIFS text (16 x 101)

Starting at the top, this text represents one section (outlined in red) of a repeating pattern. When you finish the first section, begin again at row 1 and repeat the pattern as needed until the desired length is achieved.

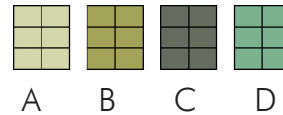

- 1 --> 3A, 1B, 1A, 1B, 3A, 2B, 1A, 2B, 2A
- 2 --> 2A, 2B, 1A, 2B, 3A, 1B, 1A, 1B, 3A
- 3 --> 2A, 2B, 1A, 2B, 9A
- 4 --> 1A, 3B, 1C, 3B, 8A
- 5 --> 1A, 2B, 3C, 2B, 3A, 1B, 4A
- 6 --> 3A, 1C, 1D, 1C, 4A, 1B, 1D, 1B, 3A
- 7 --> 1A, 2B, 3C, 2B, 3A, 1B, 4A
- 8 --> 1A, 3B, 1C, 3B, 8A
- 9 --> 2A, 2B, 1A, 2B, 9A
- 10 --> 2A, 2B, 1A, 2B, 3A, 1B, 1A, 1B, 3A
- 11 --> 3A, 1B, 1A, 1B, 3A, 2B, 1A, 2B, 2A
- 12 --> 9A, 2B, 1A, 2B, 2A
- 13 --> 8A, 3B, 1C, 3B, 1A
- 14 --> 4A, 1B, 3A, 2B, 3C, 2B, 1A
- 15 --> 3A, 1B, 1D, 1B, 4A, 1C, 1D, 1C, 3A
- 16 --> 4A, 1B, 3A, 2B, 3C, 2B, 1A
- 17 --> 8A, 3B, 1C, 3B, 1A
- 18 --> 9A, 2B, 1A, 2B, 2A

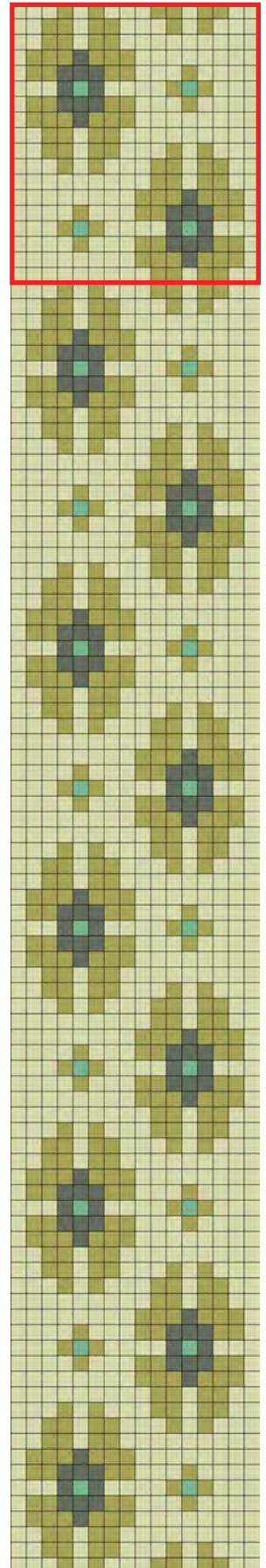

CYLINDERS

SEED BEADS

Caprice

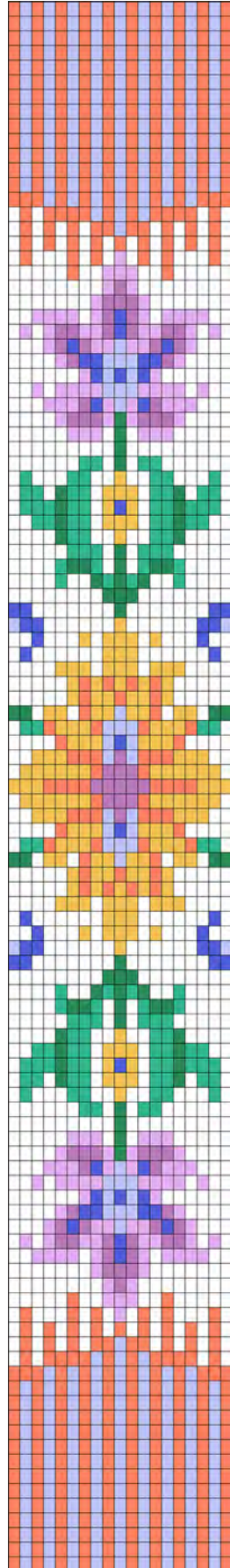
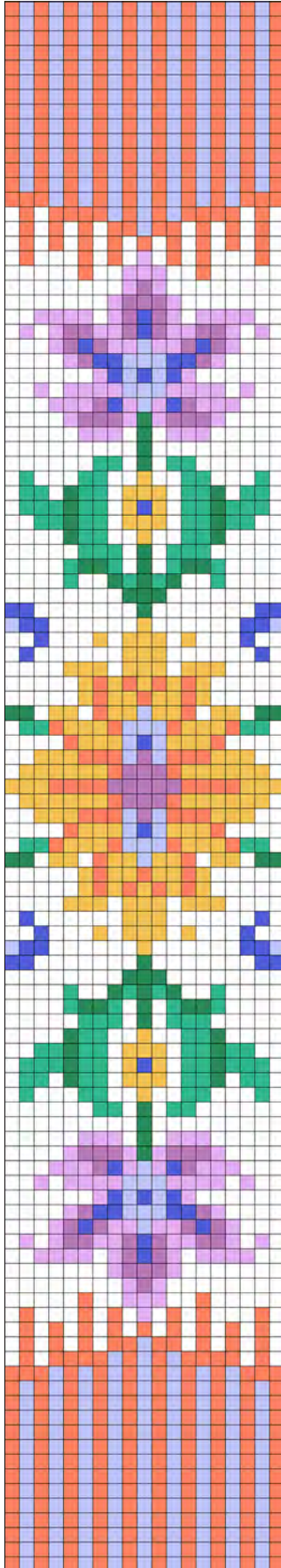

WIDTH/11-DELICAS	1.13"	2.8 cm
WIDTH /15° SEED BEADS	,95"	2.4 cm
WIDTH /11° SEED BEADS	1.2"	3 cm

WARP THREADS REQUIRED 20
UNITS 19 x 107

-   Delica 351 (740)
-   Delica 872 (416)
-   Delica 881 (296)
-   Delica 2285 (160)
-   Delica 2136 (128)
-   Delica 2126 (116)
-   Delica 2140 (65)
-   Delica 656 (58)
-   Delica 2143 (54)



Caprice motifs used in a bead crochet purse

[RETURN TO THE PATTERN INDEX](#)

THIS ENLARGED CHART SHOWS HALF OF THE DESIGN; START AT THE CENTER POINT OF THE LOOM AND WORK OUTWARD FROM THE CENTER ROW (OUTLINED IN RED). ROTATE THE LOOM OR CHART AND WEAVE THE OTHER HALF OF THE DESIGN, BUT DO NOT REPEAT THE CENTER ROW.

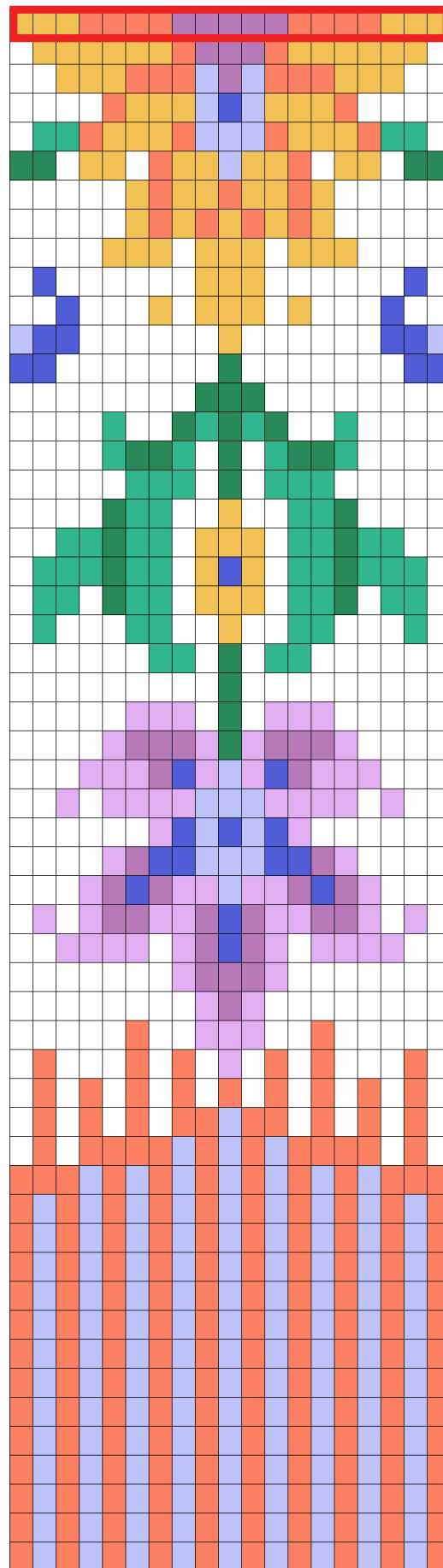

CENTER ROW

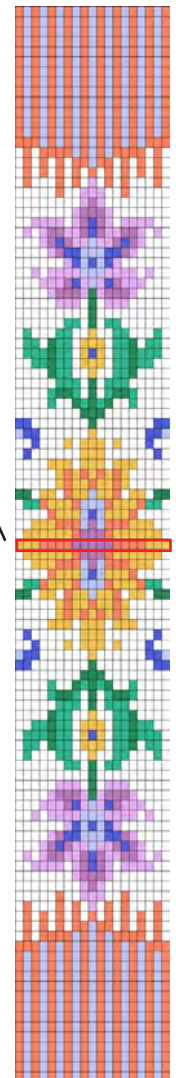

CAPRICE text (19 x 107)

Starting at the top (**CENTER ROW, OUTLINED GREEN**), this text represents half of the pattern. Place the center row at the mid-point of your warp. To complete the design, work backwards from the center row in the opposite direction but **DO NOT REPEAT THE CENTER ROW**.

- 1 --> 3D, 4B, 5G, 4B, 3D
- 2 --> 1A, 6D, 1B, 3G, 1B, 6D, 1A
- 3 --> 2A, 3D, 3B, 1C, 1G, 1C, 3B, 3D, 2A
- 4 --> 4A, 1B, 3D, 1C, 1J, 1C, 3D, 1B, 4A
- 5 --> 1A, 2F, 1B, 3D, 1B, 3C, 1B, 3D, 1B, 2F, 1A
- 6 --> 2H, 1A, 2D, 1A, 1B, 2D, 1C, 2D, 1B, 1A, 2D, 1A, 2H
- 7 --> 5A, 1D, 1B, 2D, 1B, 2D, 1B, 1D, 5A
- 8 --> 5A, 1D, 1B, 1D, 1B, 1D, 1B, 1D, 1B, 1D, 5A
- 9 --> 4A, 3D, 1A, 3D, 1A, 3D, 4A
- 10 --> 1A, 1J, 6A, 3D, 6A, 1J, 1A
- 11 --> 2A, 1J, 3A, 1D, 1A, 3D, 1A, 1D, 3A, 1J, 2A
- 12 --> 1C, 2J, 6A, 1D, 6A, 2J, 1C
- 13 --> 2J, 7A, 1H, 7A, 2J
- 14 --> 8A, 3H, 8A
- 15 --> 4A, 1F, 2A, 1H, 1F, 1H, 1F, 1H, 2A, 1F, 4A
- 16 --> 4A, 1F, 2H, 1F, 1A, 1H, 1A, 1F, 2H, 1F, 4A
- 17 --> 5A, 3F, 1A, 1H, 1A, 3F, 5A
- 18 --> 4A, 1H, 2F, 2A, 1D, 2A, 2F, 1H, 4A
- 19 --> 2A, 2F, 1H, 2F, 1A, 3D, 1A, 2F, 1H, 2F, 2A
- 20 --> 1A, 3F, 1H, 2F, 1A, 1D, 1J, 1D, 1A, 2F, 1H, 3F, 1A
- 21 --> 1A, 2F, 1A, 1H, 2F, 1A, 3D, 1A, 2F, 1H, 1A, 2F, 1A
- 22 --> 1A, 1F, 3A, 2F, 2A, 1D, 2A, 2F, 3A, 1F, 1A
- 23 --> 6A, 2F, 1A, 1H, 1A, 2F, 6A
- 24 --> 9A, 1H, 9A
- 25 --> 5A, 3E, 1A, 1H, 1A, 3E, 5A
- 26 --> 4A, 1E, 3G, 1E, 1H, 1E, 3G, 1E, 4A
- 27 --> 3A, 3E, 1G, 1J, 1E, 1C, 1E, 1J, 1G, 3E, 3A
- 28 --> 2A, 1E, 1A, 4E, 3C, 4E, 1A, 1E, 2A
- 29 --> 6A, 1E, 1J, 1C, 1J, 1C, 1J, 1E, 6A
- 30 --> 4A, 1E, 1G, 2J, 3C, 2J, 1G, 1E, 4A
- 31 --> 3A, 1E, 1G, 1J, 1G, 2E, 1C, 2E, 1G, 1J, 1G, 1E, 3A
- 32 --> 1A, 1E, 1A, 1E, 2G, 2E, 1G, 1J, 1G, 2E, 2G, 1E, 1A, 1E, 1A
- 33 --> 2A, 4E, 1A, 1E, 1G, 1J, 1G, 1E, 1A, 4E, 2A
- 34 --> 7A, 1E, 3G, 1E, 7A
- 35 --> 8A, 1E, 1G, 1E, 8A
- 36 --> 5A, 1B, 2A, 3E, 2A, 1B, 5A
- 37 --> 1A, 1B, 3A, 1B, 1A, 1B, 1A, 1E, 1A, 1B, 1A, 1B, 3A, 1B, 1A
- 38 --> 1A, 1B, 1A, 1B, 1A, 1B, 1A, 1B, 1A, 1B, 1A, 1B, 1A, 1B, 1A, 1B, 1A, 1B, 1A
- 39 --> 1A, 1B, 1A, 1B, 1A, 1B, 1A, 2B, 1C, 2B, 1A, 1B, 1A, 1B, 1A, 1B, 1A
- 40 --> 1A, 1B, 1A, 4B, 1C, 1B, 1C, 1B, 1C, 4B, 1A, 1B, 1A
- 41 --> 3B, 1C, 1B, 1C, 1B, 1C, 1B, 1C, 1B, 1C, 1B, 1C, 1B, 1C, 3B
- 42 - 54--> 1B, 1C, 1B, 1C, 1B, 1C, 1B, 1C, 1B, 1C, 1B, 1C, 1B, 1C, 1B, 1C, 1B, 1C, 1B

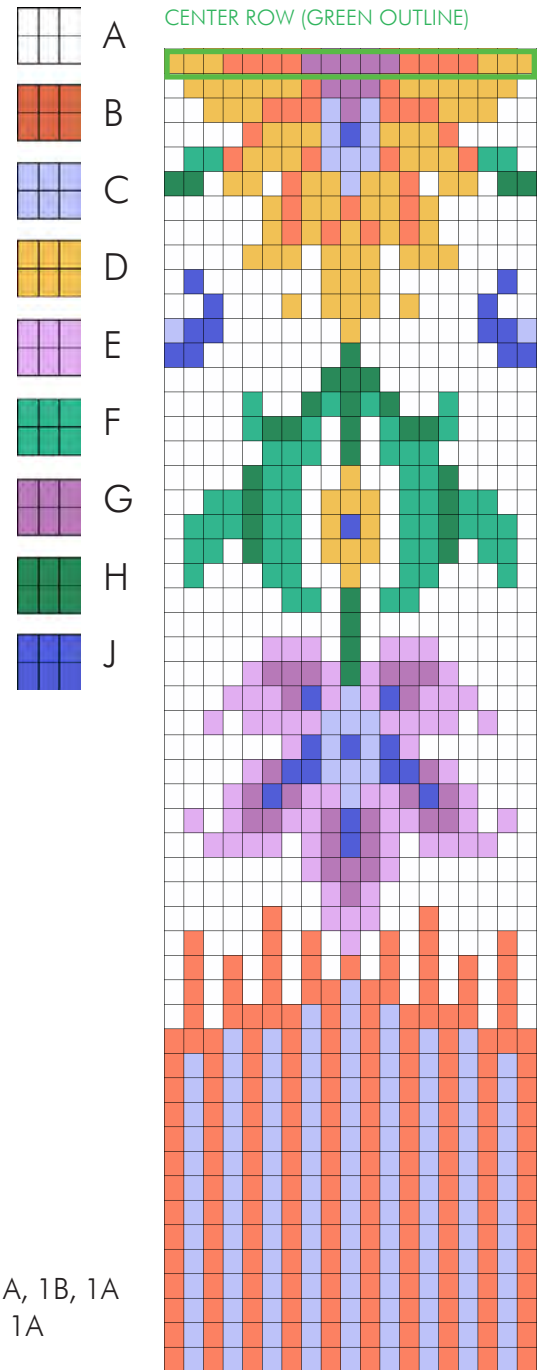

Carol

CYLINDERS

SEED BEADS

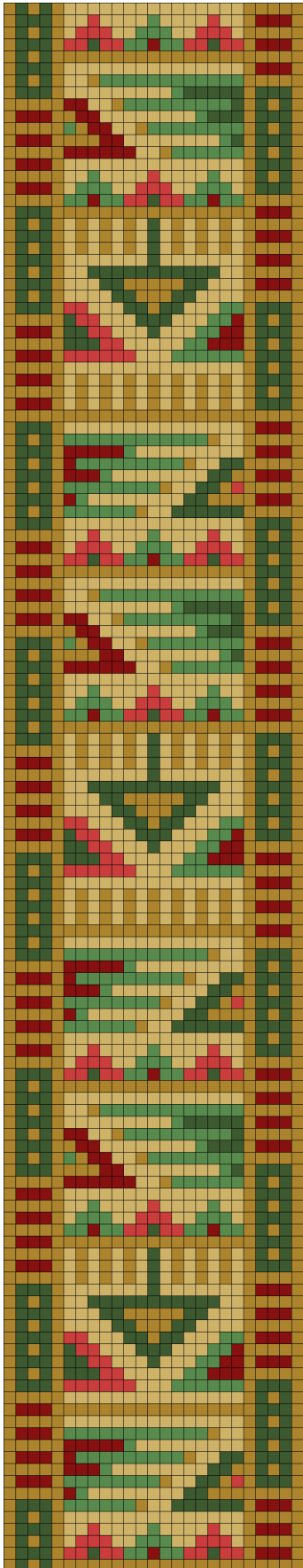

WIDTH/11-DELICAS	1.5"	3.7 cm
WIDTH /15° SEED BEADS	1.25"	3.2 cm
WIDTH /11° SEED BEADS	1.6"	4 cm

WARP THREADS REQUIRED 26
UNITS 25 X 131

-   Delica 1153 (1129)
-   Delica 762 (858)
-   Delica 656 (528)
-   Delica 877 (352)
-   Delica 796 (274)
-   Delica 873 (132)

Shown here for a 6" wrist in Japanese and Czech 11° seed beads, with buttonholes and pearls as the closure. The edging is a three-bead "picot" added after the weaving is complete.

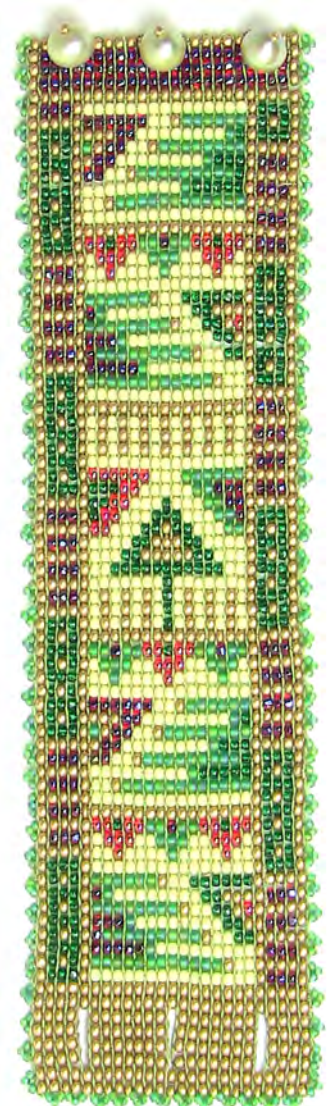

[RETURN TO PATTERN INDEX](#)

CAROL text (25 x 131) Page 1

Starting at the top, this text represents the full pattern, continuing by numbered rows on the following pages

- 1 --> 1 A, 1 C, 1 A, 1 C, 1 A, 15 B, 5 A
- 2 --> 1 A, 3 C, 1 A, 2 B, 1 F, 4 B, 1 D, 4 B, 1 F, 2 B, 1 A, 3 E, 1 A
- 3 --> 1 A, 1 C, 1 A, 1 C, 1 A, 1 B, 3 F, 2 B, 3 D, 2 B, 3 F, 1 B, 5 A
- 4 --> 1 A, 3 C, 1 A, 2 F, 1 C, 2 F, 2 D, 1 E, 2 D, 2 F, 1 C, 2 F, 1 A, 3 E, 1 A
- 5 --> 1 A, 1 C, 1 A, 1 C, 21 A
- 6 --> 1 A, 3 C, 1 A, 15 B, 1 A, 3 E, 1 A
- 7 --> 1 A, 1 C, 1 A, 1 C, 1 A, 2 B, 1 A, 12 D, 5 A
- 8 --> 1 A, 3 C, 1 A, 9 B, 1 D, 5 C, 1 A, 3 C, 1 A
- 9 --> 5 A, 2 E, 2 B, 1 A, 9 D, 1 C, 1 A, 1 C, 1 A, 1 C, 1 A
- 10 --> 1 A, 3 E, 2 A, 2 E, 8 B, 1 D, 3 C, 1 A, 3 C, 1 A
- 11 --> 5 A, 1 D, 1 A, 2 E, 2 B, 1 A, 8 D, 1 A, 1 C, 1 A, 1 C, 1 A
- 12 --> 1 A, 3 E, 4 A, 2 E, 8 B, 1 D, 1 C, 1 A, 3 C, 1 A
- 13 --> 5 A, 6 E, 2 B, 1 A, 6 D, 1 A, 1 C, 1 A, 1 C, 1 A
- 14 --> 1 A, 3 E, 1 A, 15 B, 1 A, 3 C, 1 A
- 15 --> 5 A, 2 B, 1 D, 4 B, 1 F, 4 B, 1 D, 2 B, 1 A, 1 C, 1 A, 1 C, 1 A
- 16 --> 1 A, 3 E, 1 A, 1 B, 3 D, 2 B, 3 F, 2 B, 3 D, 1 B, 1 A, 3 C, 1 A
- 17 --> 5 A, 2 D, 1 E, 2 D, 2 F, 1 C, 2 F, 2 D, 1 E, 2 D, 5 A
- 18 --> 1 A, 3 C, 17 A, 3 E, 1 A
- 19 --> 1 A, 1 C, 1 A, 1 C, 1 A, 1 B, 1 A, 1 B, 1 A, 1 B, 1 A, 1 B, 1 A, 1 B, 1 C, 1 B, 1 A, 1 B, 1 A, 1 B, 1 A, 1 B, 5 A
- 20 --> 1 A, 3 C, 1 A, 1 B, 1 A, 1 B, 1 A, 1 B, 1 A, 1 B, 1 C, 1 B, 1 A, 1 B, 1 A, 1 B, 1 A, 1 B, 1 A, 3 E, 1 A
- 21 --> 1 A, 1 C, 1 A, 1 C, 1 A, 1 B, 1 A, 1 B, 1 A, 1 B, 1 A, 1 B, 1 C, 1 B, 1 A, 1 B, 1 A, 1 B, 1 A, 1 B, 5 A
- 22 --> 1 A, 3 C, 1 A, 7 B, 1 C, 7 B, 1 A, 3 E, 1 A
- 23 --> 1 A, 1 C, 1 A, 1 C, 1 A, 2 B, 11 C, 2 B, 5 A
- 24 --> 1 A, 3 C, 1 A, 3 B, 2 C, 5 A, 2 C, 3 B, 1 A, 3 E, 1 A
- 25 --> 1 A, 1 C, 1 A, 1 C, 1 A, 4 B, 2 C, 3 A, 2 C, 4 B, 5 A
- 26 --> 1 A, 3 C, 1 A, 2 F, 3 B, 2 C, 1 A, 2 C, 3 B, 2 D, 1 A, 3 C, 1 A
- 27 --> 5 A, 1 C, 2 F, 3 B, 3 C, 3 B, 2 D, 1 E, 1 A, 1 C, 1 A, 1 C, 1 A
- 28 --> 1 A, 3 E, 1 A, 2 C, 2 F, 3 B, 1 C, 3 B, 2 D, 2 E, 1 A, 3 C, 1 A
- 29 --> 5 A, 3 C, 2 F, 5 B, 2 D, 3 E, 1 A, 1 C, 1 A, 1 C, 1 A
- 30 --> 1 A, 3 E, 1 A, 6 F, 3 B, 6 D, 1 A, 3 C, 1 A
- 31 --> 5 A, 15 B, 1 A, 1 C, 1 A, 1 C, 1 A
- 32 --> 1 A, 3 E, 1 A, 1 B, 1 A, 1 B, 1 A, 1 B, 1 A, 1 B, 1 A, 1 B, 1 A, 1 B, 1 A, 1 B, 1 A, 1 B, 1 A, 1 B, 1 A, 1 B, 1 A, 3 C, 1 A
- 33 --> 5 A, 1 B, 1 A, 1 B, 1 A, 1 B, 1 A, 1 B, 1 A, 1 B, 1 A, 1 B, 1 A, 1 B, 1 A, 1 B, 1 A, 1 B, 1 A, 1 C, 1 A, 1 C, 1 A
- 34 --> 1 A, 3 E, 1 A, 1 B, 1 A, 1 B, 1 A, 1 B, 1 A, 1 B, 1 A, 1 B, 1 A, 1 B, 1 A, 1 B, 1 A, 1 B, 1 A, 1 B, 1 A, 1 B, 1 A, 3 C, 1 A
- 35 --> 25 A
- 36 --> 1 A, 3 C, 1 A, 15 B, 1 A, 3 E, 1 A
- 37 --> 1 A, 1 C, 1 A, 1 C, 1 A, 12 D, 1 A, 2 B, 5 A
- 38 --> 1 A, 3 C, 1 A, 5 E, 1 D, 9 B, 1 A, 3 E, 1 A
- 39 --> 1 A, 1 C, 1 A, 1 C, 1 A, 1 E, 9 D, 1 A, 2 B, 2 C, 5 A
- 40 --> 1 A, 3 C, 1 A, 3 E, 1 D, 8 B, 2 C, 2 A, 3 E, 1 A
- 41 --> 1 A, 1 C, 1 A, 1 C, 1 A, 8 D, 1 A, 2 B, 2 C, 1 A, 1 F, 5 A



CAROL text (25 x 131) Page 2

- 42 --> 1 A, 3 C, 1 A, 1 E, 1 D, 8 B, 2 C, 4 A, 3 E, 1 A
 43 --> 1 A, 1 C, 1 A, 1 C, 1 A, 6 D, 1 A, 2 B, 6 C, 5 A
 44 --> 1 A, 3 C, 1 A, 15 B, 1 A, 3 C, 1 A
 45 --> 5 A, 2 B, 1 F, 4 B, 1 D, 4 B, 1 F, 2 B, 1 A, 1 C, 1 A, 1 C, 1 A
 46 --> 1 A, 3 E, 1 A, 1 B, 3 F, 2 B, 3 D, 2 B, 3 F, 1 B, 1 A, 3 C, 1 A
 47 --> 5 A, 2 F, 1 C, 2 F, 2 D, 1 E, 2 D, 2 F, 1 C, 2 F, 1 A, 1 C, 1 A, 1 C, 1 A
 48 --> 1 A, 3 E, 17 A, 3 C, 1 A
 49 --> 5 A, 15 B, 1 A, 1 C, 1 A, 1 C, 1 A
 50 --> 1 A, 3 E, 1 A, 2 B, 1 A, 12 D, 1 A, 3 C, 1 A
 51 --> 5 A, 9 B, 1 D, 5 C, 1 A, 1 C, 1 A, 1 C, 1 A
 52 --> 1 A, 3 E, 1 A, 2 E, 2 B, 1 A, 9 D, 1 C, 1 A, 3 C, 1 A
 53 --> 6 A, 2 E, 8 B, 1 D, 3 C, 5 A
 54 --> 1 A, 3 C, 1 A, 1 D, 1 A, 2 E, 2 B, 1 A, 8 D, 1 A, 3 E, 1 A
 55 --> 1 A, 1 C, 1 A, 1 C, 4 A, 2 E, 8 B, 1 D, 1 C, 5 A
 56 --> 1 A, 3 C, 1 A, 6 E, 2 B, 1 A, 6 D, 1 A, 3 E, 1 A
 57 --> 1 A, 1 C, 1 A, 1 C, 1 A, 15 B, 5 A
 58 --> 1 A, 3 C, 1 A, 2 B, 1 D, 4 B, 1 F, 4 B, 1 D, 2 B, 1 A, 3 E, 1 A
 59 --> 1 A, 1 C, 1 A, 1 C, 1 A, 1 B, 3 D, 2 B, 3 F, 2 B, 3 D, 1 B, 5 A
 60 --> 1 A, 3 C, 1 A, 2 D, 1 E, 2 D, 2 F, 1 C, 2 F, 2 D, 1 E, 2 D, 1 A, 3 E, 1 A
 61 --> 1 A, 1 C, 1 A, 1 C, 21 A
 62 --> 1 A, 3 C, 1 A, 1 B, 1 A, 1 B, 1 A, 1 B, 1 A, 1 B, 1 C, 1 B, 1 A, 1 B, 1 A,
 1 B, 1 A, 1 B, 1 A, 3 C, 1 A
 63 --> 5 A, 1 B, 1 A, 1 B, 1 A, 1 B, 1 A, 1 B, 1 C, 1 B, 1 A, 1 B, 1 A, 1 B, 1 A,
 1 B, 1 A, 1 C, 1 A, 1 C, 1 A
 64 --> 1 A, 3 E, 1 A, 1 B, 1 A, 1 B, 1 A, 1 B, 1 A, 1 B, 1 C, 1 B, 1 A, 1 B, 1 A,
 1 B, 1 A, 1 B, 1 A, 3 C, 1 A
 65 --> 5 A, 7 B, 1 C, 7 B, 1 A, 1 C, 1 A, 1 C, 1 A
DESIGN CENTER
 66 --> 1 A, 3 E, 1 A, 2 B, 11 C, 2 B, 1 A, 3 C, 1 A
 67 --> 5 A, 3 B, 2 C, 5 A, 2 C, 3 B, 1 A, 1 C, 1 A, 1 C, 1 A
 68 --> 1 A, 3 E, 1 A, 4 B, 2 C, 3 A, 2 C, 4 B, 1 A, 3 C, 1 A
 69 --> 5 A, 2 F, 3 B, 2 C, 1 A, 2 C, 3 B, 2 D, 1 A, 1 C, 1 A, 1 C, 1 A
 70 --> 1 A, 3 E, 1 A, 1 C, 2 F, 3 B, 3 C, 3 B, 2 D, 1 E, 1 A, 3 C, 1 A
 71 --> 5 A, 2 C, 2 F, 3 B, 1 C, 3 B, 2 D, 2 E, 5 A
 72 --> 1 A, 3 C, 1 A, 3 C, 2 F, 5 B, 2 D, 3 E, 1 A, 3 E, 1 A
 73 --> 1 A, 1 C, 1 A, 1 C, 1 A, 6 F, 3 B, 6 D, 5 A
 74 --> 1 A, 3 C, 1 A, 15 B, 1 A, 3 E, 1 A
 75 --> 1 A, 1 C, 1 A, 1 C, 1 A, 1 B, 1 A, 1 B, 1 A, 1 B, 1 A, 1 B, 1 A, 1 B, 1 A,
 1 B, 1 A, 1 B, 1 A, 1 B, 5 A
 76 --> 1 A, 3 C, 1 A, 1 B, 1 A, 1 B, 1 A, 1 B, 1 A, 1 B, 1 A, 1 B, 1 A, 1 B, 1 A,
 1 B, 1 A, 1 B, 1 A, 3 E, 1 A
 77 --> 1 A, 1 C, 1 A, 1 C, 1 A, 1 B, 1 A, 1 B, 1 A, 1 B, 1 A, 1 B, 1 A, 1 B, 1 A,
 1 B, 1 A, 1 B, 1 A, 1 B, 5 A
 78 --> 1 A, 3 C, 17 A, 3 E, 1 A
 79 --> 1 A, 1 C, 1 A, 1 C, 1 A, 15 B, 5 A
 80 --> 1 A, 3 C, 1 A, 12 D, 1 A, 2 B, 1 A, 3 C, 1 A
 81 --> 5 A, 5 E, 1 D, 9 B, 1 A, 1 C, 1 A, 1 C, 1 A
 82 --> 1 A, 3 E, 1 A, 1 E, 9 D, 1 A, 2 B, 2 C, 1 A, 3 C, 1 A
 83 --> 5 A, 3 E, 1 D, 8 B, 2 C, 2 A, 1 C, 1 A, 1 C, 1 A



CAROL text (25 x 131) Page 3

- 84 --> 1 A, 3 E, 1 A, 8 D, 1 A, 2 B, 2 C, 1 A, 1 F, 1 A, 3 C, 1 A
- 85 --> 5 A, 1 E, 1 D, 8 B, 2 C, 4 A, 1 C, 1 A, 1 C, 1 A
- 86 --> 1 A, 3 E, 1 A, 6 D, 1 A, 2 B, 6 C, 1 A, 3 C, 1 A
- 87 --> 5 A, 15 B, 1 A, 1 C, 1 A, 1 C, 1 A
- 88 --> 1 A, 3 E, 1 A, 2 B, 1 F, 4 B, 1 D, 4 B, 1 F, 2 B, 1 A, 3 C, 1 A
- 89 --> 5 A, 1 B, 3 F, 2 B, 3 D, 2 B, 3 F, 1 B, 5 A
- 90 --> 1 A, 3 C, 1 A, 2 F, 1 C, 2 F, 2 D, 1 E, 2 D, 2 F, 1 C, 2 F, 1 A, 3 E, 1 A
- 91 --> 1 A, 1 C, 1 A, 1 C, 21 A
- 92 --> 1 A, 3 C, 1 A, 15 B, 1 A, 3 E, 1 A
- 93 --> 1 A, 1 C, 1 A, 1 C, 1 A, 2 B, 1 A, 12 D, 5 A
- 94 --> 1 A, 3 C, 1 A, 9 B, 1 D, 5 C, 1 A, 3 E, 1 A
- 95 --> 1 A, 1 C, 1 A, 1 C, 1 A, 2 E, 2 B, 1 A, 9 D, 1 C, 5 A
- 96 --> 1 A, 3 C, 2 A, 2 E, 8 B, 1 D, 3 C, 1 A, 3 E, 1 A
- 97 --> 1 A, 1 C, 1 A, 1 C, 1 A, 1 D, 1 A, 2 E, 2 B, 1 A, 8 D, 5 A
- 98 --> 1 A, 3 C, 4 A, 2 E, 8 B, 1 D, 1 C, 1 A, 3 C, 1 A
- 99 --> 5 A, 6 E, 2 B, 1 A, 6 D, 1 A, 1 C, 1 A, 1 C, 1 A
- 100 --> 1 A, 3 E, 1 A, 15 B, 1 A, 3 C, 1 A
- 101 --> 5 A, 2 B, 1 D, 4 B, 1 F, 4 B, 1 D, 2 B, 1 A, 1 C, 1 A, 1 C, 1 A
- 102 --> 1 A, 3 E, 1 A, 1 B, 3 D, 2 B, 3 F, 2 B, 3 D, 1 B, 1 A, 3 C, 1 A
- 103 --> 5 A, 2 D, 1 E, 2 D, 2 F, 1 C, 2 F, 2 D, 1 E, 2 D, 1 A, 1 C, 1 A, 1 C, 1 A
- 104 --> 1 A, 3 E, 17 A, 3 C, 1 A
- 105 --> 5 A, 1 B, 1 A, 1 B, 1 A, 1 B, 1 A, 1 B, 1 C, 1 B, 1 A, 1 B, 1 A, 1 B, 1 A, 1 B, 1 A, 1 B, 1 A, 1 C, 1 A, 1 C, 1 A
- 106 --> 1 A, 3 E, 1 A, 1 B, 1 A, 1 B, 1 A, 1 B, 1 A, 1 B, 1 C, 1 B, 1 A, 1 B, 1 A, 1 B, 1 A, 1 B, 1 A, 3 C, 1 A
- 107 --> 5 A, 1 B, 1 A, 1 B, 1 A, 1 B, 1 A, 1 B, 1 C, 1 B, 1 A, 1 B, 1 A, 1 B, 1 A, 1 B, 5 A
- 108 --> 1 A, 3 C, 1 A, 7 B, 1 C, 7 B, 1 A, 3 E, 1 A
- 109 --> 1 A, 1 C, 1 A, 1 C, 1 A, 2 B, 11 C, 2 B, 5 A
- 110 --> 1 A, 3 C, 1 A, 3 B, 2 C, 5 A, 2 C, 3 B, 1 A, 3 E, 1 A
- 111 --> 1 A, 1 C, 1 A, 1 C, 1 A, 4 B, 2 C, 3 A, 2 C, 4 B, 5 A
- 112 --> 1 A, 3 C, 1 A, 2 F, 3 B, 2 C, 1 A, 2 C, 3 B, 2 D, 1 A, 3 E, 1 A
- 113 --> 1 A, 1 C, 1 A, 1 C, 1 A, 1 C, 2 F, 3 B, 3 C, 3 B, 2 D, 1 E, 5 A
- 114 --> 1 A, 3 C, 1 A, 2 C, 2 F, 3 B, 1 C, 3 B, 2 D, 2 E, 1 A, 3 E, 1 A
- 115 --> 1 A, 1 C, 1 A, 1 C, 1 A, 3 C, 2 F, 5 B, 2 D, 3 E, 5 A
- 116 --> 1 A, 3 C, 1 A, 6 F, 3 B, 6 D, 1 A, 3 C, 1 A
- 117 --> 5 A, 15 B, 1 A, 1 C, 1 A, 1 C, 1 A
- 118 --> 1 A, 3 E, 17 A, 3 C, 1 A
- 119 --> 5 A, 15 B, 1 A, 1 C, 1 A, 1 C, 1 A
- 120 --> 1 A, 3 E, 1 A, 12 D, 1 A, 2 B, 1 A, 3 C, 1 A
- 121 --> 5 A, 5 E, 1 D, 9 B, 1 A, 1 C, 1 A, 1 C, 1 A
- 122 --> 1 A, 3 E, 1 A, 1 E, 9 D, 1 A, 2 B, 2 C, 1 A, 3 C, 1 A
- 123 --> 5 A, 3 E, 1 D, 8 B, 2 C, 2 A, 1 C, 1 A, 1 C, 1 A
- 124 --> 1 A, 3 E, 1 A, 8 D, 1 A, 2 B, 2 C, 1 A, 1 F, 1 A, 3 C, 1 A
- 125 --> 5 A, 1 E, 1 D, 8 B, 2 C, 8 A
- 126 --> 1 A, 3 C, 1 A, 6 D, 1 A, 2 B, 6 C, 1 A, 3 E, 1 A
- 127 --> 1 A, 1 C, 1 A, 1 C, 1 A, 15 B, 5 A
- 128 --> 1 A, 3 C, 1 A, 2 B, 1 F, 4 B, 1 D, 4 B, 1 F, 2 B, 1 A, 3 E, 1 A
- 129 --> 1 A, 1 C, 1 A, 1 C, 1 A, 1 B, 3 F, 2 B, 3 D, 2 B, 3 F, 1 B, 5 A
- 130 --> 1 A, 3 C, 1 A, 2 F, 1 C, 2 F, 2 D, 1 E, 2 D, 2 F, 1 C, 2 F, 1 A, 3 E, 1 A
- 131 --> 1 A, 1 C, 1 A, 1 C, 21 A



CYLINDERS

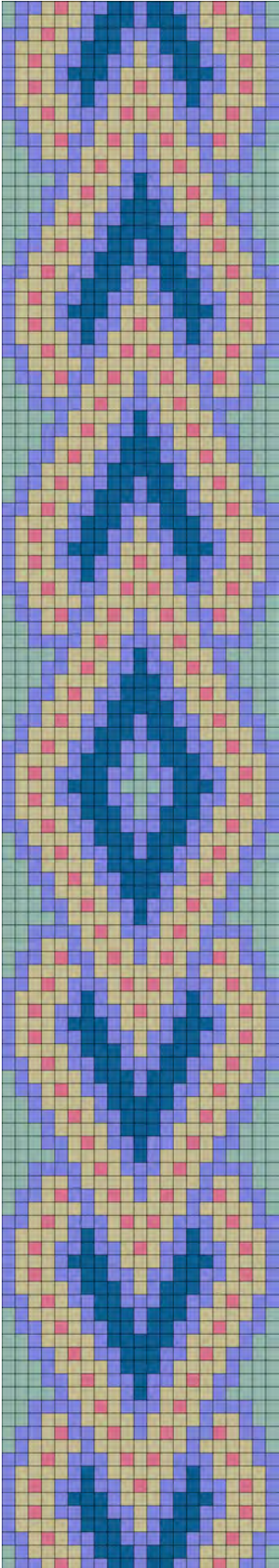

SEED BEADS

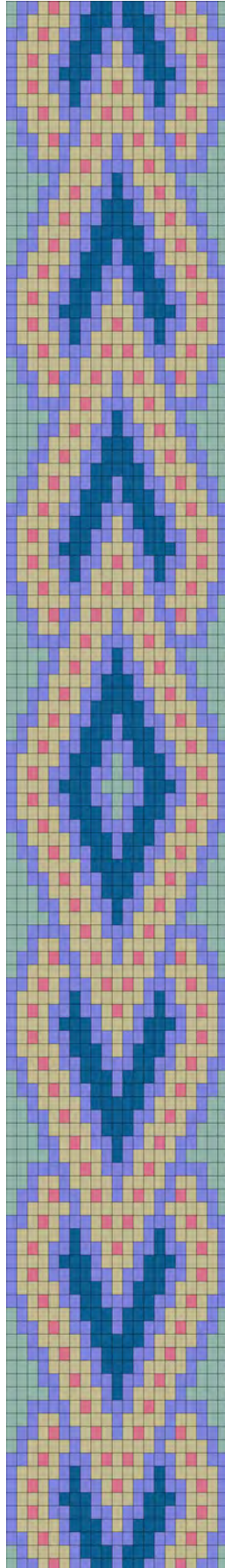

Chainstitch

WIDTH/11-DELICAS	1.25"	3.1cm
WIDTH /15° SEED BEADS	1.1"	2.8cm
WIDTH /11° SEED BEADS	1.3"	3.3cm

WARP THREADS REQUIRED 22
UNITS 21 X 119

-   Delica 2293 (868)
-   Delica 388 (866)
-   Delica 2358 326
-   Delica 374 (279)
-   Delica 2118 (150)



[RETURN TO THE PATTERN INDEX](#)

▼ START

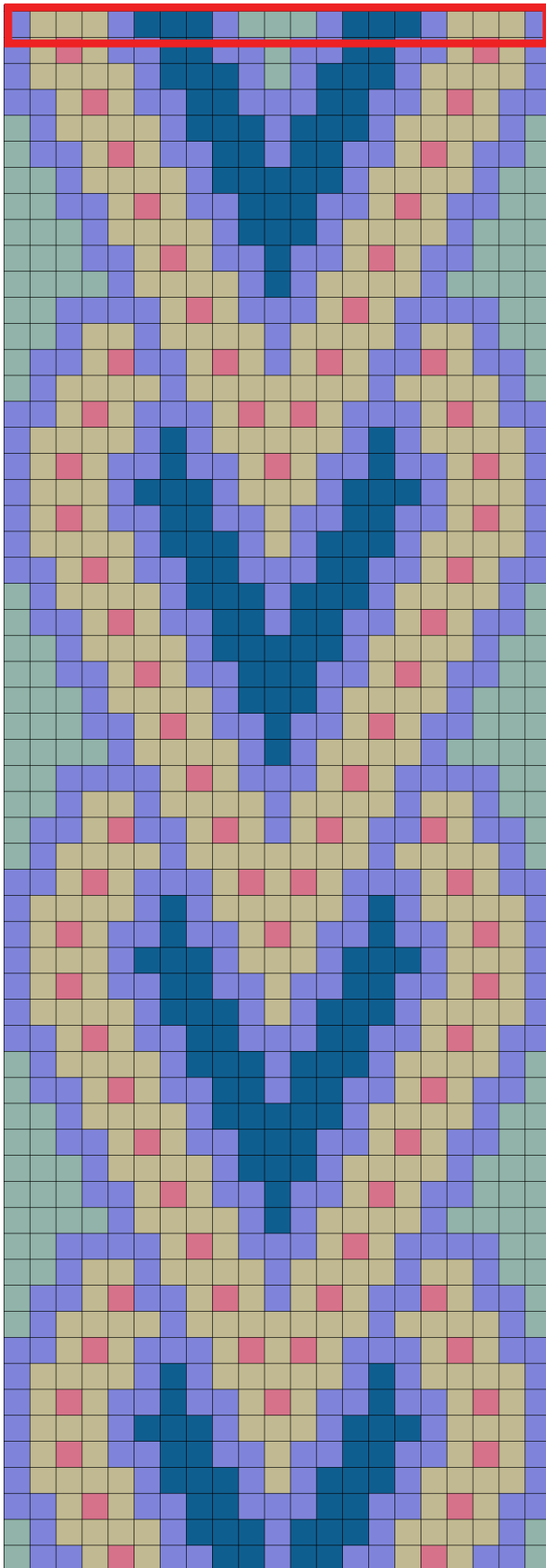

THIS ENLARGED CHART SHOWS HALF OF THIS REPEATING MOTIF DESIGN; START AT THE CENTER OF YOUR WARP LENGTH AND WEAVE OUTWARD TO THE DESIRED LENGTH. TO COMPLETE THE DESIGN, MIRROR THE WEAVE BUT DO NOT REPEAT THE CENTER ROW (OUTLINED IN RED**)**

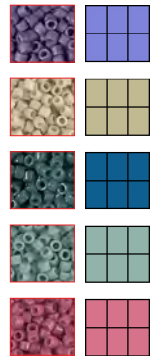

CENTER ROW

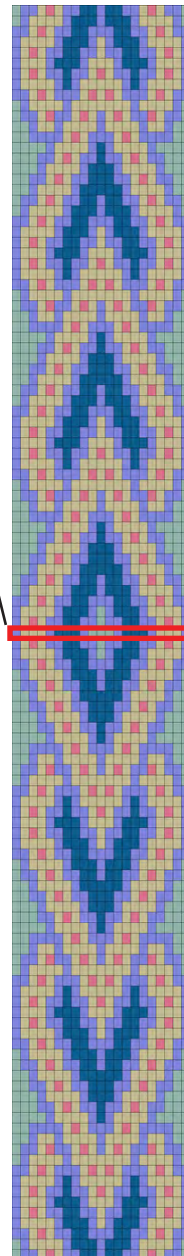

CHAIN STITCH text (21x119) Page 1

Start at the center row and working outward to the desired length. To complete the design, work outward from the center in the opposite direction but DO NOT REPEAT -THE CENTER ROW

- 1 (CENTER ROW)--> 1 A, 3 B, 1 A, 3 C, 1 A, 3 D, 1 A, 3 C, 1 A, 3 B, 1 A
- 2 --> 1 A, 1 B, 1 E, 1 B, 2 A, 2 C, 2 A, 1 D, 2 A, 2 C, 2 A, 1 B, 1 E, 1 B, 1 A
- 3 --> 1 A, 4 B, 1 A, 3 C, 1 A, 1 D, 1 A, 3 C, 1 A, 4 B, 1 A
- 4 --> 2 A, 1 B, 1 E, 1 B, 2 A, 2 C, 3 A, 2 C, 2 A, 1 B, 1 E, 1 B, 2 A
- 5 --> 1 D, 1 A, 4 B, 1 A, 3 C, 1 A, 3 C, 1 A, 4 B, 1 A, 1 D
- 6 --> 1 D, 2 A, 1 B, 1 E, 1 B, 2 A, 2 C, 1 A, 2 C, 2 A, 1 B, 1 E, 1 B, 2 A, 1 D
- 7 --> 2 D, 1 A, 4 B, 1 A, 5 C, 1 A, 4 B, 1 A, 2 D
- 8 --> 2 D, 2 A, 1 B, 1 E, 1 B, 2 A, 3 C, 2 A, 1 B, 1 E, 1 B, 2 A, 2 D
- 9 --> 3 D, 1 A, 4 B, 1 A, 3 C, 1 A, 4 B, 1 A, 3 D
- 10 --> 3 D, 2 A, 1 B, 1 E, 1 B, 2 A, 1 C, 2 A, 1 B, 1 E, 1 B, 2 A, 3 D
- 11 --> 4 D, 1 A, 4 B, 1 A, 1 C, 1 A, 4 B, 1 A, 4 D
- 12 --> 2 D, 4 A, 1 B, 1 E, 1 B, 3 A, 1 B, 1 E, 1 B, 4 A, 2 D
- 13 --> 2 D, 1 A, 2 B, 1 A, 4 B, 1 A, 4 B, 1 A, 2 B, 1 A, 2 D
- 14 --> 1 D, 2 A, 1 B, 1 E, 2 A, 1 B, 1 E, 1 B, 1 A, 1 B, 1 E, 1 B, 2 A, 1 E, 1 B, 2 A, 1 D
- 15 --> 1 D, 1 A, 4 B, 1 A, 7 B, 1 A, 4 B, 1 A, 1 D
- 16 --> 2 A, 1 B, 1 E, 1 B, 3 A, 1 B, 1 E, 1 B, 1 E, 1 B, 3 A, 1 B, 1 E, 1 B, 2 A
- 17 --> 1 A, 4 B, 1 A, 1 C, 1 A, 5 B, 1 A, 1 C, 1 A, 4 B, 1 A
- 18 --> 1 A, 1 B, 1 E, 1 B, 2 A, 1 C, 2 A, 1 B, 1 E, 1 B, 2 A, 1 C, 2 A, 1 B, 1 E, 1 B, 1 A
- 19 --> 1 A, 3 B, 1 A, 3 C, 1 A, 3 B, 1 A, 3 C, 1 A, 3 B, 1 A
- 20 --> 1 A, 1 B, 1 E, 1 B, 2 A, 2 C, 2 A, 1 B, 2 A, 2 C, 2 A, 1 B, 1 E, 1 B, 1 A
- 21 --> 1 A, 4 B, 1 A, 3 C, 1 A, 1 B, 1 A, 3 C, 1 A, 4 B, 1 A
- 22 --> 2 A, 1 B, 1 E, 1 B, 2 A, 2 C, 3 A, 2 C, 2 A, 1 B, 1 E, 1 B, 2 A
- 23 --> 1 D, 1 A, 4 B, 1 A, 3 C, 1 A, 3 C, 1 A, 4 B, 1 A, 1 D
- 24 --> 1 D, 2 A, 1 B, 1 E, 1 B, 2 A, 2 C, 1 A, 2 C, 2 A, 1 B, 1 E, 1 B, 2 A, 1 D
- 25 --> 2 D, 1 A, 4 B, 1 A, 5 C, 1 A, 4 B, 1 A, 2 D
- 26 --> 2 D, 2 A, 1 B, 1 E, 1 B, 2 A, 3 C, 2 A, 1 B, 1 E, 1 B, 2 A, 2 D
- 27 --> 3 D, 1 A, 4 B, 1 A, 3 C, 1 A, 4 B, 1 A, 3 D
- 28 --> 3 D, 2 A, 1 B, 1 E, 1 B, 2 A, 1 C, 2 A, 1 B, 1 E, 1 B, 2 A, 3 D
- 29 --> 4 D, 1 A, 4 B, 1 A, 1 C, 1 A, 4 B, 1 A, 4 D
- 30 --> 2 D, 4 A, 1 B, 1 E, 1 B, 3 A, 1 B, 1 E, 1 B, 4 A, 2 D
- 31 --> 2 D, 1 A, 2 B, 1 A, 4 B, 1 A, 4 B, 1 A, 2 B, 1 A, 2 D
- 32 --> 1 D, 2 A, 1 B, 1 E, 2 A, 1 B, 1 E, 1 B, 1 A, 1 B, 1 E, 1 B, 2 A, 1 E, 1 B, 2 A, 1 D
- 33 --> 1 D, 1 A, 4 B, 1 A, 7 B, 1 A, 4 B, 1 A, 1 D
- 34 --> 2 A, 1 B, 1 E, 1 B, 3 A, 1 B, 1 E, 1 B, 1 E, 1 B, 3 A, 1 B, 1 E, 1 B, 2 A
- 35 --> 1 A, 4 B, 1 A, 1 C, 1 A, 5 B, 1 A, 1 C, 1 A, 4 B, 1 A
- 36 --> 1 A, 1 B, 1 E, 1 B, 2 A, 1 C, 2 A, 1 B, 1 E, 1 B, 2 A, 1 C, 2 A, 1 B, 1 E, 1 B, 1 A
- 37 --> 1 A, 3 B, 1 A, 3 C, 1 A, 3 B, 1 A, 3 C, 1 A, 3 B, 1 A
- 38 --> 1 A, 1 B, 1 E, 1 B, 2 A, 2 C, 2 A, 1 B, 2 A, 2 C, 2 A, 1 B, 1 E, 1 B, 1 A
- 39 --> 1 A, 4 B, 1 A, 3 C, 1 A, 1 B, 1 A, 3 C, 1 A, 4 B, 1 A
- 40 --> 2 A, 1 B, 1 E, 1 B, 2 A, 2 C, 3 A, 2 C, 2 A, 1 B, 1 E, 1 B, 2 A
- 41 --> 1 D, 1 A, 4 B, 1 A, 3 C, 1 A, 3 C, 1 A, 4 B, 1 A, 1 D
- 42 --> 1 D, 2 A, 1 B, 1 E, 1 B, 2 A, 2 C, 1 A, 2 C, 2 A, 1 B, 1 E, 1 B, 2 A, 1 D
- 43 --> 2 D, 1 A, 4 B, 1 A, 5 C, 1 A, 4 B, 1 A, 2 D
- 44 --> 2 D, 2 A, 1 B, 1 E, 1 B, 2 A, 3 C, 2 A, 1 B, 1 E, 1 B, 2 A, 2 D
- 45 --> 3 D, 1 A, 4 B, 1 A, 3 C, 1 A, 4 B, 1 A, 3 D
- 46 --> 3 D, 2 A, 1 B, 1 E, 1 B, 2 A, 1 C, 2 A, 1 B, 1 E, 1 B, 2 A, 3 D

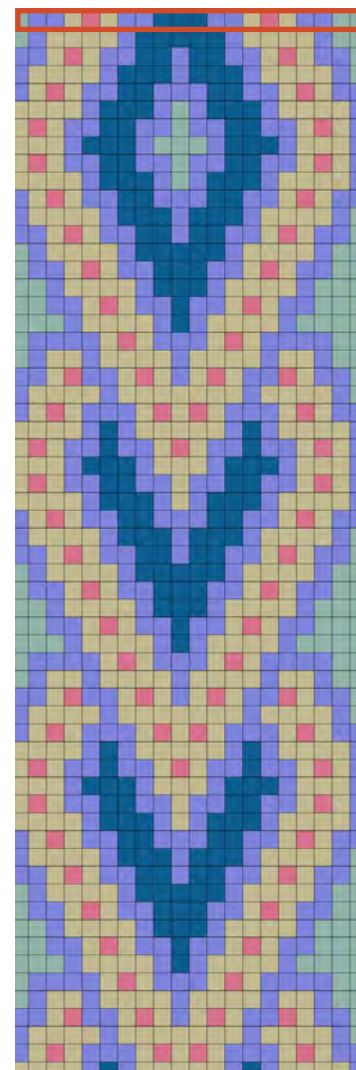

CHAIN STITCH text (21x119) Page 2

Continue weaving outward from the center in the opposite direction but DO NOT REPEAT THE CENTER ROW

- 47 --> 4 D, 1 A, 4 B, 1 A, 1 C, 1 A, 4 B, 1 A, 4 D
- 48 --> 2 D, 4 A, 1 B, 1 E, 1 B, 3 A, 1 B, 1 E, 1 B, 4 A, 2 D
- 49 --> 2 D, 1 A, 2 B, 1 A, 4 B, 1 A, 4 B, 1 A, 2 B, 1 A, 2 D
- 50 --> 1 D, 2 A, 1 B, 1 E, 2 A, 1 B, 1 E, 1 B, 1 A, 1 B, 1 E, 1 B, 2 A, 1 E, 1 B, 2 A, 1 D
- 51 --> 1 D, 1 A, 4 B, 1 A, 7 B, 1 A, 4 B, 1 A, 1 D
- 52 --> 2 A, 1 B, 1 E, 1 B, 3 A, 1 B, 1 E, 1 B, 1 E, 1 B, 3 A, 1 B, 1 E, 1 B, 2 A
- 53 --> 1 A, 4 B, 1 A, 1 C, 1 A, 5 B, 1 A, 1 C, 1 A, 4 B, 1 A
- 54 --> 1 A, 1 B, 1 E, 1 B, 2 A, 1 C, 2 A, 1 B, 1 E, 1 B, 2 A, 1 C, 2 A, 1 B, 1 E, 1 B, 1 A
- 55 --> 1 A, 3 B, 1 A, 3 C, 1 A, 3 B, 1 A, 3 C, 1 A, 3 B, 1 A
- 56 --> 1 A, 1 B, 1 E, 1 B, 2 A, 2 C, 2 A, 1 B, 2 A, 2 C, 2 A, 1 B, 1 E, 1 B, 1 A
- 57 --> 1 A, 4 B, 1 A, 3 C, 1 A, 1 B, 1 A, 3 C, 1 A, 4 B, 1 A
- 58 --> 2 A, 1 B, 1 E, 1 B, 2 A, 2 C, 3 A, 2 C, 2 A, 1 B, 1 E, 1 B, 2 A
- 59 --> 1 D, 1 A, 4 B, 1 A, 3 C, 1 A, 3 C, 1 A, 4 B, 1 A, 1 D
- 60 --> 1 D, 2 A, 1 B, 1 E, 1 B, 2 A, 2 C, 1 A, 2 C, 2 A, 1 B, 1 E, 1 B, 2 A, 1 D

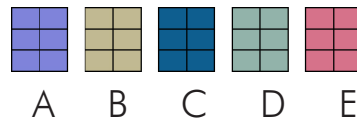

CENTER ROW OUTLINED RED

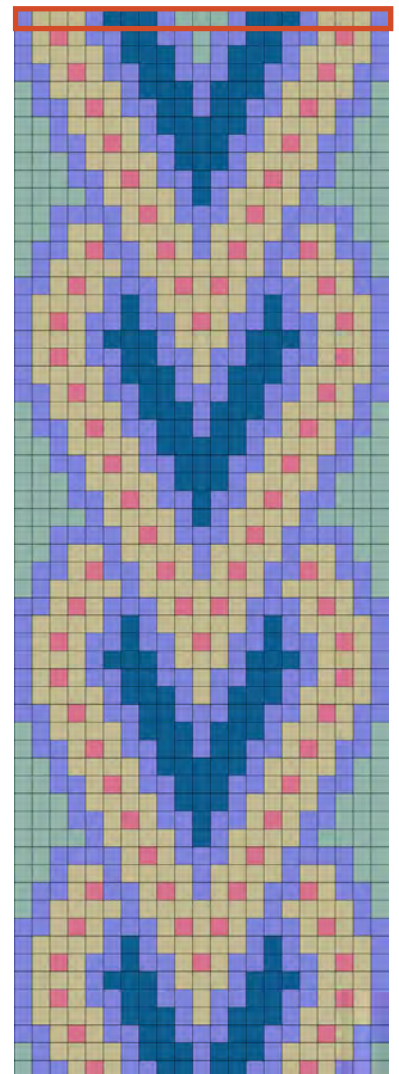

Cherille

CYLINDERS

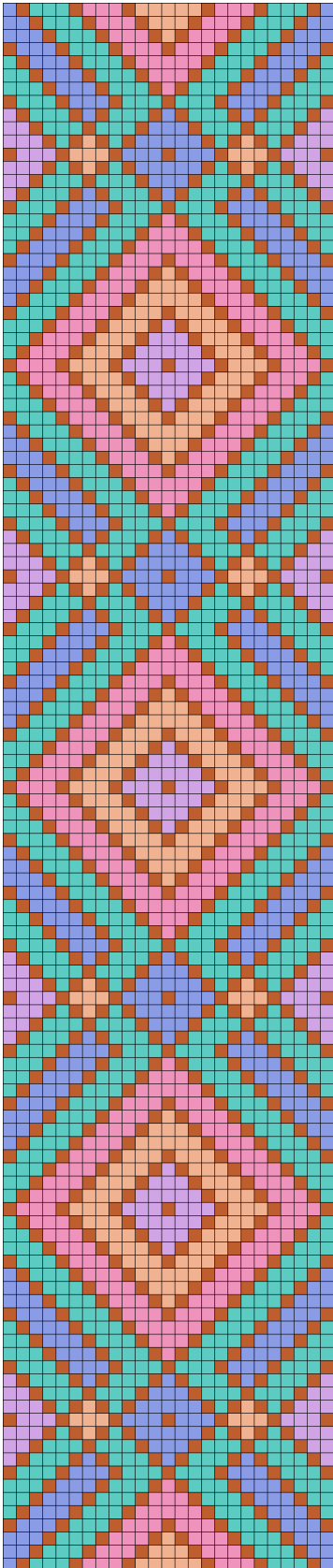

SEED BEADS

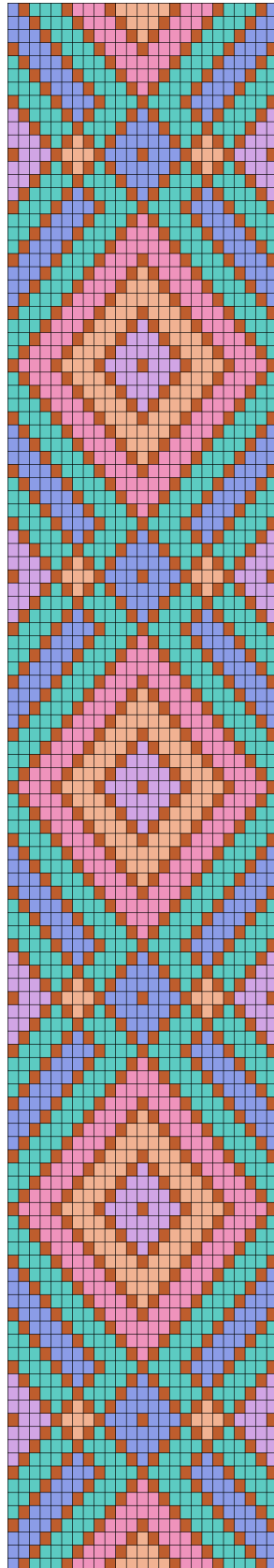

WIDTH/11-DELICAS	1.5"	3.7 cm
WIDTH /15° SEED BEADS	1.25"	3.2 cm
WIDTH /11° SEED BEADS	1.6"	4 cm

WARP THREADS REQUIRED 26

UNITS 25 x 119

- 
 Delica 729 (860)
- 
 Delica 340 (775)
- 
 Delica 760 (448)
- 
 Delica 800 (426)
- 
 Delica 2111 (274)
- 
 Delica 875 (201264)

[RETURN TO THE PATTERN INDEX](#)

THIS ENLARGED CHART SHOWS HALF OF THIS MIRRORED DESIGN; START AT THE CENTER POINT OF THE LOOM AND WORK OUTWARD FROM THE CENTER ROW (OUTLINED IN RED).

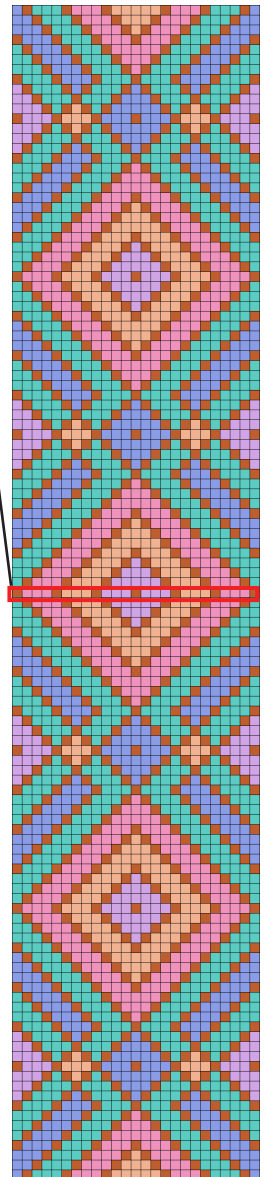
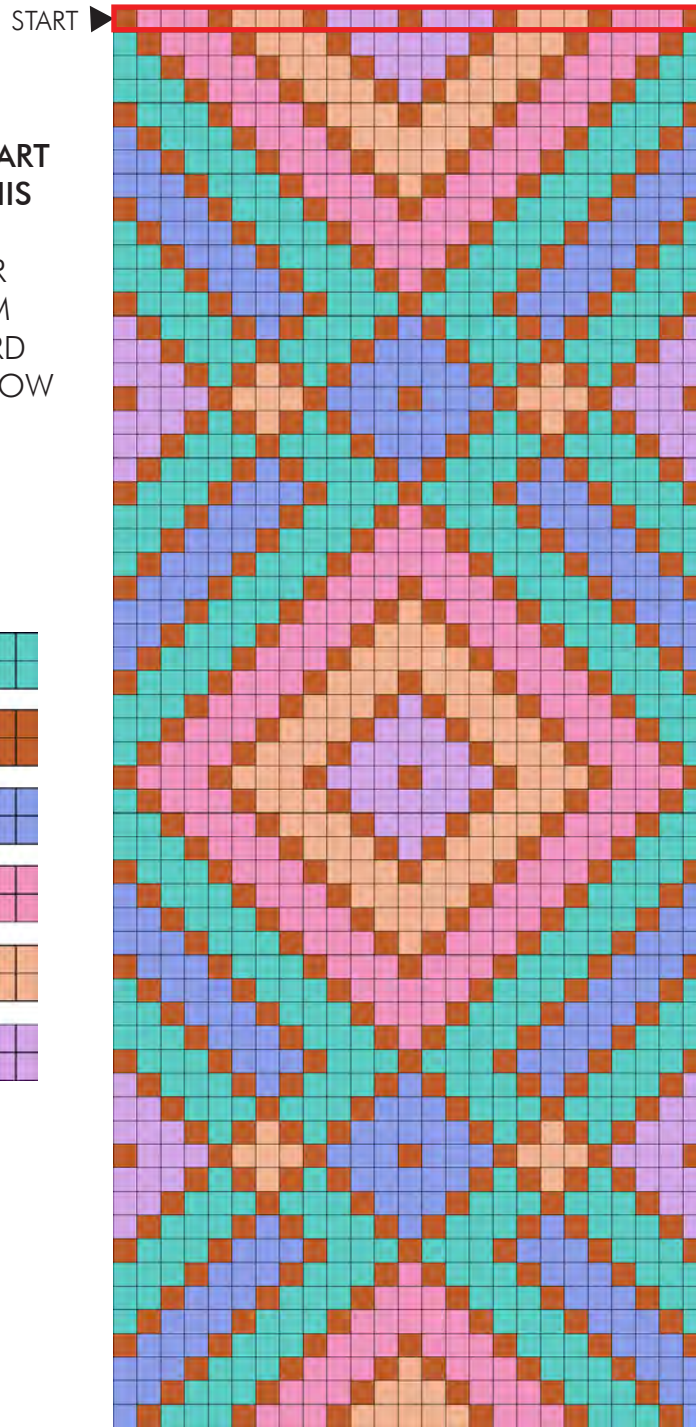
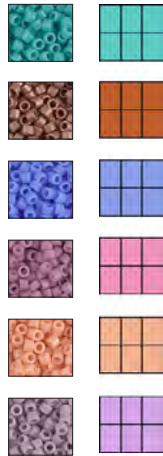

CHENILLE text (25 x 119) Page 1

Starting at the top, this text SHOWS half of a mirrored pattern. Position the center row (outlined red) at the midpoint of your loom and work outward. Rotate the loom or chart and work outward (DO NOT REPEAT THE CENTER ROW). The text is continued on the next page.



- 1 --> 1B, 3D, 1B, 3E, 1B, 3 F, 1B, 3 F, 1B, 3E, 1B, 3D, 1B
- 2 --> 1A, 1B, 3D, 1B, 3E, 1B, 5 F, 1B, 3E, 1B, 3D, 1B, 1A
- 3 --> 2A, 1B, 3D, 1B, 3E, 1B, 3 F, 1B, 3E, 1B, 3D, 1B, 2A
- 4 --> 3A, 1B, 3D, 1B, 3E, 1B, 1 F, 1B, 3E, 1B, 3D, 1B, 3A
- 5 --> 1B, 3A, 1B, 3D, 1B, 3E, 1B, 3E, 1B, 3D, 1B, 3A, 1B
- 6 --> 1C, 1B, 3A, 1B, 3D, 1B, 5E, 1B, 3D, 1B, 3A, 1B, 1C
- 7 --> 2C, 1B, 3A, 1B, 3D, 1B, 3E, 1B, 3D, 1B, 3A, 1B, 2C
- 8 --> 3C, 1B, 3A, 1B, 3D, 1B, 1E, 1B, 3D, 1B, 3A, 1B, 3C
- 9 --> 1B, 3C, 1B, 3A, 1B, 3D, 1B, 3D, 1B, 3A, 1B, 3C, 1B
- 10 --> 1A, 1B, 3C, 1B, 3A, 1B, 5D, 1B, 3A, 1B, 3C, 1B, 1A
- 11 --> 2A, 1B, 3C, 1B, 3A, 1B, 3D, 1B, 3A, 1B, 3C, 1B, 2A
- 12 --> 3A, 1B, 3C, 1B, 3A, 1B, 1D, 1B, 3A, 1B, 3C, 1B, 3A
- 13 --> 1B, 3A, 1B, 3C, 1B, 3A, 1B, 3A, 1B, 3C, 1B, 3A, 1B, 3A
- 14 --> 1 F, 1B, 3A, 1B, 1C, 1B, 3A, 1B, 1C, 1B, 3A, 1B, 1C, 1B, 3A, 1B, 1 F
- 15 --> 2 F, 1B, 3A, 1B, 3A, 1B, 3C, 1B, 3A, 1B, 3A, 1B, 2 F
- 16 --> 3 F, 1B, 1A, 1B, 1E, 1B, 1A, 1B, 5C, 1B, 1A, 1B, 1E, 1B, 1A, 1B, 3 F
- 17 --> 1B, 3 F, 1B, 3E, 1B, 3C, 1B, 3C, 1B, 3E, 1B, 3 F, 1B
- 18 --> 3 F, 1B, 1A, 1B, 1E, 1B, 1A, 1B, 5C, 1B, 1A, 1B, 1E, 1B, 1A, 1B, 3 F
- 19 --> 2 F, 1B, 3A, 1B, 3A, 1B, 3C, 1B, 3A, 1B, 3A, 1B, 2 F
- 20 --> 1 F, 1B, 3A, 1B, 1C, 1B, 3A, 1B, 1C, 1B, 3A, 1B, 1C, 1B, 3A, 1B, 1 F
- 21 --> 1B, 3A, 1B, 3C, 1B, 3A, 1B, 3A, 1B, 3C, 1B, 3A, 1B
- 22 --> 3A, 1B, 3C, 1B, 3A, 1B, 1D, 1B, 3A, 1B, 3C, 1B, 3A
- 23 --> 2A, 1B, 3C, 1B, 3A, 1B, 3D, 1B, 3A, 1B, 3C, 1B, 2A
- 24 --> 1A, 1B, 3C, 1B, 3A, 1B, 5D, 1B, 3A, 1B, 3C, 1B, 1A
- 25 --> 1B, 3C, 1B, 3A, 1B, 3D, 1B, 3D, 1B, 3A, 1B, 3C, 1B
- 26 --> 3C, 1B, 3A, 1B, 3D, 1B, 1E, 1B, 3D, 1B, 3A, 1B, 3C
- 27 --> 2C, 1B, 3A, 1B, 3D, 1B, 3E, 1B, 3D, 1B, 3A, 1B, 2C
- 28 --> 1C, 1B, 3A, 1B, 3D, 1B, 5E, 1B, 3D, 1B, 3A, 1B, 1C
- 29 --> 1B, 3A, 1B, 3D, 1B, 3E, 1B, 3E, 1B, 3D, 1B, 3A, 1B
- 30 --> 3A, 1B, 3D, 1B, 3E, 1B, 1 F, 1B, 3E, 1B, 3D, 1B, 3A
- 31 --> 2A, 1B, 3D, 1B, 3E, 1B, 3 F, 1B, 3E, 1B, 3D, 1B, 2A
- 32 --> 1A, 1B, 3D, 1B, 3E, 1B, 5 F, 1B, 3E, 1B, 3D, 1B, 1A
- 33 --> 1B, 3D, 1B, 3E, 1B, 3 F, 1B, 3 F, 1B, 3E, 1B, 3D, 1B
- 34 --> 1A, 1B, 3D, 1B, 3E, 1B, 5 F, 1B, 3E, 1B, 3D, 1B, 1A
- 35 --> 2A, 1B, 3D, 1B, 3E, 1B, 3 F, 1B, 3E, 1B, 3D, 1B, 2A
- 36 --> 3A, 1B, 3D, 1B, 3E, 1B, 1 F, 1B, 3E, 1B, 3D, 1B, 3A
- 37 --> 1B, 3A, 1B, 3D, 1B, 3E, 1B, 3E, 1B, 3D, 1B, 3A, 1B
- 38 --> 1C, 1B, 3A, 1B, 3D, 1B, 5E, 1B, 3D, 1B, 3A, 1B, 1C
- 39 --> 2C, 1B, 3A, 1B, 3D, 1B, 3E, 1B, 3D, 1B, 3A, 1B, 2C
- 40 --> 3C, 1B, 3A, 1B, 3D, 1B, 1E, 1B, 3D, 1B, 3A, 1B, 3C
- 41 --> 1B, 3C, 1B, 3A, 1B, 3D, 1B, 3D, 1B, 3A, 1B, 3C, 1B
- 42 --> 1A, 1B, 3C, 1B, 3A, 1B, 5D, 1B, 3A, 1B, 3C, 1B, 1A
- 43 --> 2A, 1B, 3C, 1B, 3A, 1B, 3D, 1B, 3A, 1B, 3C, 1B, 2A
- 44 --> 3A, 1B, 3C, 1B, 3A, 1B, 1D, 1B, 3A, 1B, 3C, 1B, 3A
- 45 --> 1B, 3A, 1B, 3C, 1B, 3A, 1B, 3A, 1B, 3C, 1B, 3A, 1B
- 46 --> 1 F, 1B, 3A, 1B, 1C, 1B, 3A, 1B, 1C, 1B, 3A, 1B, 1C, 1B, 3A, 1B, 1 F
- 47 --> 2 F, 1B, 3A, 1B, 3A, 1B, 3C, 1B, 3A, 1B, 3A, 1B, 2 F
- 48 --> 3 F, 1B, 1A, 1B, 1E, 1B, 1A, 1B, 5C, 1B, 1A, 1B, 1E, 1B, 1A, 1B, 3 F
- 49 --> 1B, 3 F, 1B, 3E, 1B, 3C, 1B, 3C, 1B, 3E, 1B, 3 F, 1B

Center row outlined red

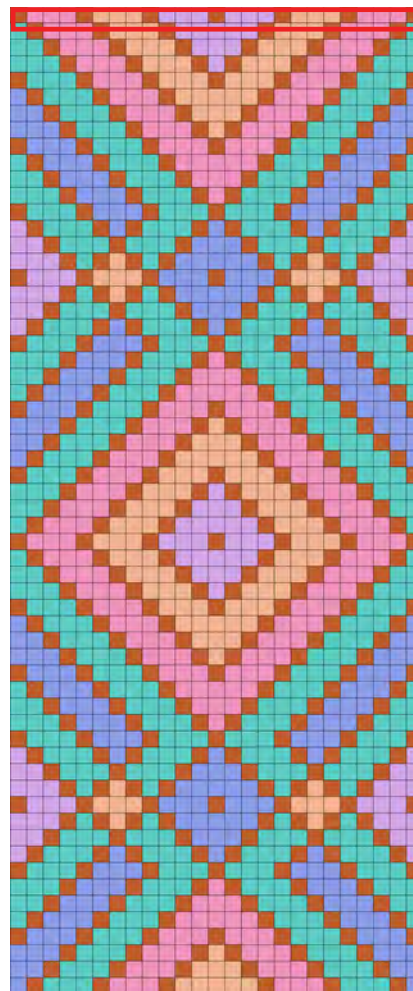

- 50 --> 3 F, 1B, 1A, 1B, 1E, 1B, 1A, 1B, 5C, 1B, 1A, 1B, 1E, 1B, 1A, 1B, 3 F
- 51 --> 2 F, 1B, 3A, 1B, 3A, 1B, 3C, 1B, 3A, 1B, 3A, 1B, 2 F
- 52 --> 1 F, 1B, 3A, 1B, 1C, 1B, 3A, 1B, 1C, 1B, 3A, 1B, 1 F
- 53 --> 1B, 3A, 1B, 3C, 1B, 3A, 1B, 3A, 1B, 3C, 1B, 3A, 1B
- 54 --> 3A, 1B, 3C, 1B, 3A, 1B, 1D, 1B, 3A, 1B, 3C, 1B, 3A
- 55 --> 2A, 1B, 3C, 1B, 3A, 1B, 3D, 1B, 3A, 1B, 3C, 1B, 2A
- 56 --> 1A, 1B, 3C, 1B, 3A, 1B, 5D, 1B, 3A, 1B, 3C, 1B, 1A
- 57 --> 1B, 3C, 1B, 3A, 1B, 3D, 1B, 3D, 1B, 3A, 1B, 3C, 1B
- 58 --> 3C, 1B, 3A, 1B, 3D, 1B, 1E, 1B, 3D, 1B, 3A, 1B, 3C
- 59 --> 2C, 1B, 3A, 1B, 3D, 1B, 3E, 1B, 3D, 1B, 3A, 1B, 2C
- 60 --> 1C, 1B, 3A, 1B, 3D, 1B, 5E, 1B, 3D, 1B, 3A, 1B, 1C

CYLINDERS



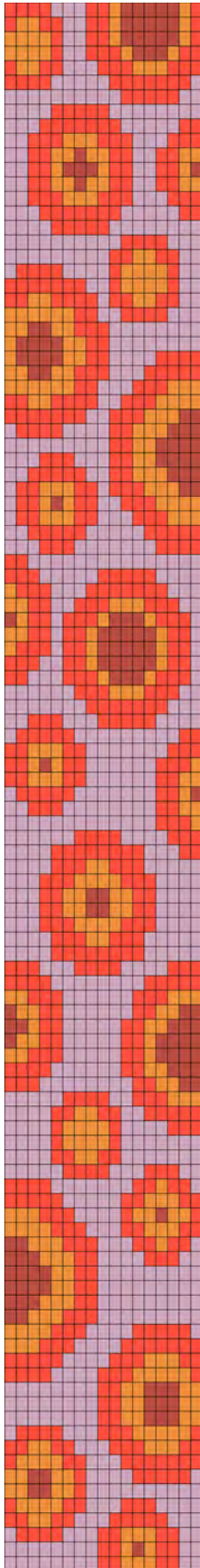
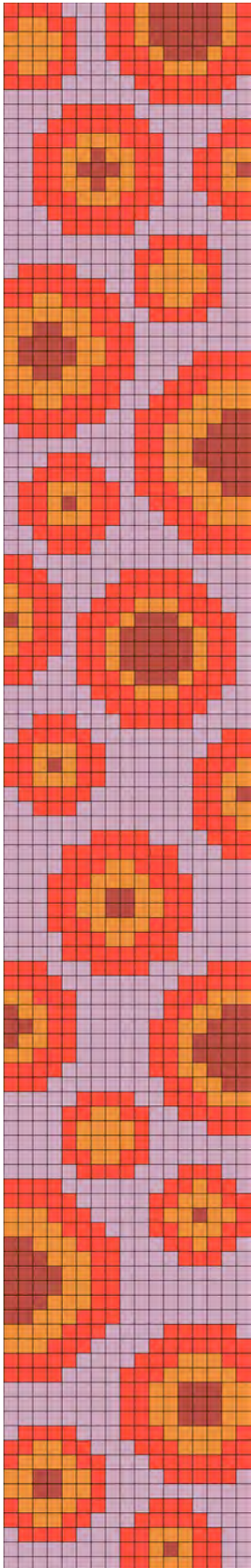





SEED BEADS



Circle Game

WIDTH/11-DELICAS	1"	2.5cm
WIDTH /15° SEED BEADS	.85"	2.2cm
WIDTH /11° SEED BEADS	1.1"	2.7cm

WARP THREADS REQUIRED 18
UNITS 17 X 108

- 

Delica 356 (701)
- 

Delica 753 (680)
- 

Delica 2103 (317)
- 

Delica 340 (138)

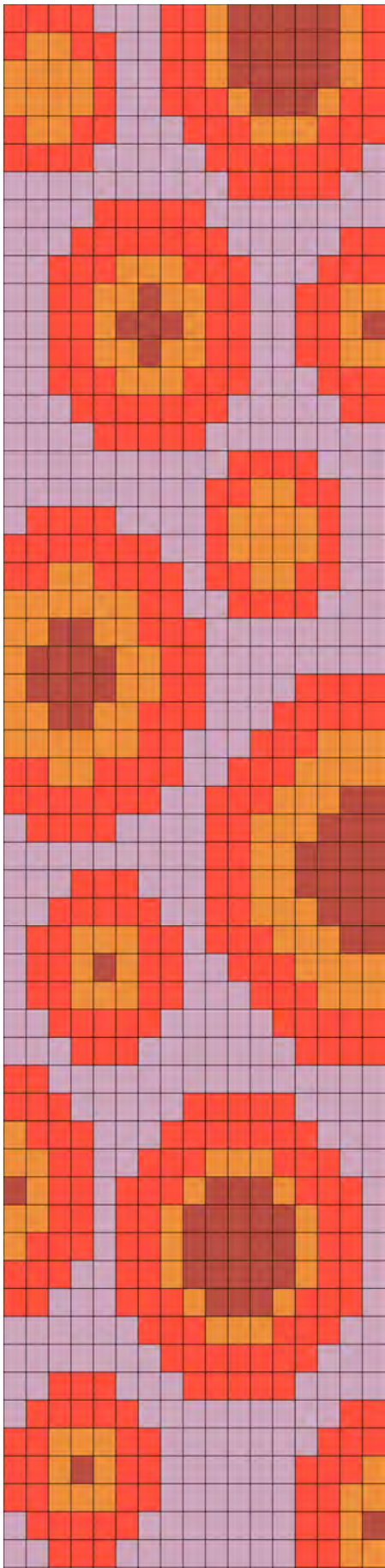
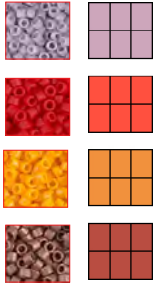

"Round Two" tapestry bead crochet bracelet with copper magnetic clasp

[RETURN TO THE PATTERN INDEX](#)

▼ START



CONTINUE

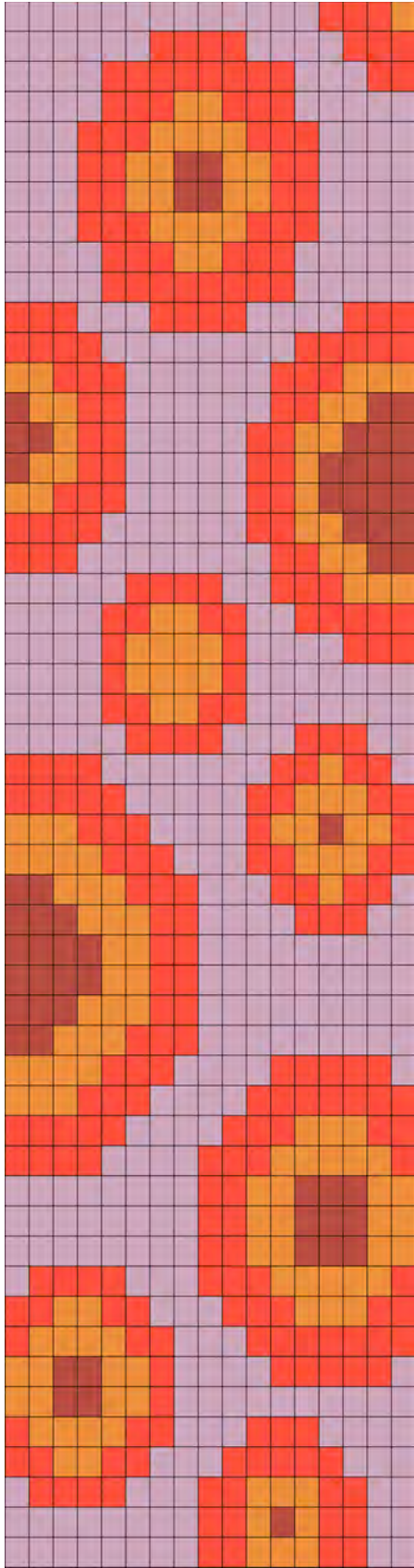

CIRCLE GAME text (17 x 108) Page 1

Starting at the top, this text represents the entire design, continuing on following pages in numbered rows

- 1 --> 4 B, 3 A, 2 B, 1 C, 5 D, 1 C, 1 B
- 2 --> 1 B, 2 C, 2 B, 2 A, 2 B, 1 C, 5 D, 1 C, 1 B
- 3 --> 4 C, 1 B, 2 A, 2 B, 1 C, 5 D, 1 C, 1 B
- 4 --> 4 C, 1 B, 2 A, 3 B, 1 C, 3 D, 1 C, 2 B
- 5 --> 1 B, 2 C, 2 B, 3 A, 3 B, 3 C, 3 B
- 6 --> 4 B, 5 A, 7 B, 1 A
- 7 --> 10 A, 5 B, 2 A
- 8 --> 4 A, 5 B, 8 A
- 9 --> 3 A, 7 B, 5 A, 2 B
- 10 --> 2 A, 3 B, 3 C, 3 B, 3 A, 3 B
- 11 --> 2 A, 2 B, 2 C, 1 D, 2 C, 2 B, 2 A, 2 B, 2 C
- 12 --> 2 A, 2 B, 1 C, 3 D, 1 C, 2 B, 2 A, 2 B, 1 C, 1 D
- 13 --> 2 A, 2 B, 2 C, 1 D, 2 C, 2 B, 2 A, 2 B, 2 C
- 14 --> 2 A, 3 B, 3 C, 3 B, 3 A, 3 B
- 15 --> 3 A, 7 B, 5 A, 2 B
- 16 --> 4 A, 5 B, 8 A
- 17 --> 10 A, 4 B, 3 A
- 18 --> 9 A, 2 B, 2 C, 2 B, 2 A
- 19 --> 1 A, 4 B, 4 A, 1 B, 4 C, 1 B, 2 A
- 20 --> 7 B, 2 A, 1 B, 4 C, 1 B, 2 A
- 21 --> 2 B, 2 C, 4 B, 1 A, 2 B, 2 C, 2 B, 2 A
- 22 --> 6 C, 2 B, 2 A, 4 B, 3 A
- 23 --> 2 C, 2 D, 2 C, 3 B, 8 A
- 24 --> 1 C, 4 D, 2 C, 2 B, 8 A
- 25 --> 1 C, 4 D, 2 C, 2 B, 4 A, 4 B
- 26 --> 2 C, 2 D, 2 C, 3 B, 3 A, 5 B
- 27 --> 6 C, 2 B, 3 A, 3 B, 3 C
- 28 --> 2 B, 2 C, 4 B, 2 A, 3 B, 4 C
- 29 --> 7 B, 2 A, 3 B, 3 C, 2 D
- 30 --> 1 A, 4 B, 4 A, 2 B, 3 C, 3 D
- 31 --> 9 A, 2 B, 2 C, 4 D
- 32 --> 3 A, 3 B, 3 A, 2 B, 2 C, 4 D
- 33 --> 2 A, 5 B, 2 A, 2 B, 3 C, 3 D
- 34 --> 1 A, 2 B, 3 C, 2 B, 1 A, 3 B, 3 C, 2 D
- 35 --> 1 A, 2 B, 1 C, 1 D, 1 C, 2 B, 2 A, 3 B, 4 C
- 36 --> 1 A, 2 B, 3 C, 2 B, 3 A, 3 B, 3 C
- 37 --> 2 A, 5 B, 5 A, 5 B
- 38 --> 3 A, 3 B, 7 A, 4 B
- 39 --> 2 B, 15 A
- 40 --> 3 B, 5 A, 5 B, 4 A
- 41 --> 1 C, 3 B, 3 A, 7 B, 3 A
- 42 --> 2 C, 2 B, 2 A, 3 B, 3 C, 3 B, 2 A
- 43 --> 1 D, 1 C, 2 B, 1 A, 3 B, 1 C, 3 D, 1 C, 3 B, 1 A
- 44 --> 2 C, 2 B, 1 A, 2 B, 1 C, 5 D, 1 C, 2 B, 1 A
- 45 --> 1 C, 3 B, 1 A, 2 B, 1 C, 5 D, 1 C, 2 B, 1 A
- 46 --> 3 B, 2 A, 2 B, 1 C, 5 D, 1 C, 2 B, 1 A
- 47 --> 2 B, 3 A, 3 B, 1 C, 3 D, 1 C, 3 B, 1 A

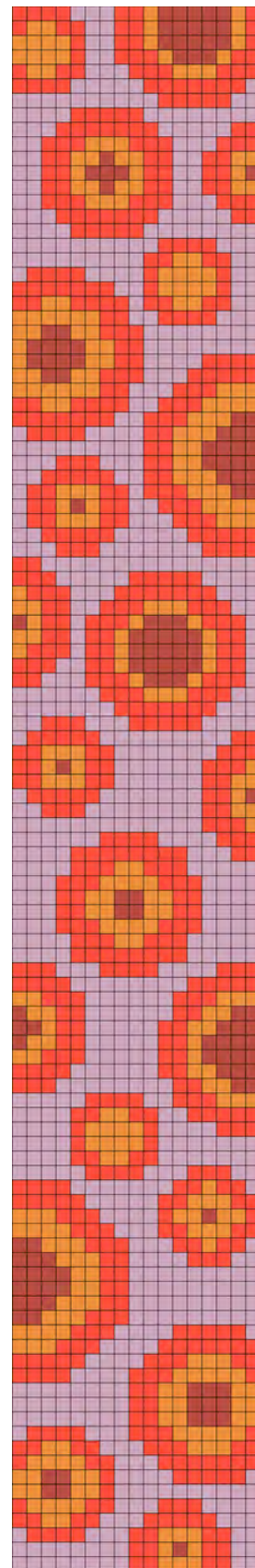
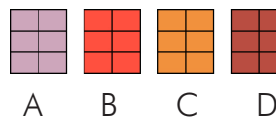

CIRCLE GAME text (17 x 108) Page 2

- 48 --> 6 A, 3 B, 3 C, 3 B, 2 A
- 49 --> 7 A, 7 B, 3 A
- 50 --> 2 A, 3 B, 3 A, 5 B, 4 A
- 51 --> 1 A, 5 B, 9 A, 2 B
- 52 --> 2 B, 3 C, 2 B, 7 A, 3 B
- 53 --> 2 B, 1 C, 1 D, 1 C, 2 B, 6 A, 3 B, 1 C
- 54 --> 2 B, 3 C, 2 B, 6 A, 2 B, 2 C

DESIGN CENTER

- 55 --> 1 A, 5 B, 7 A, 2 B, 1 C, 1 D
- 56 --> 2 A, 3 B, 8 A, 2 B, 2 C
- 57 --> 13 A, 3 B, 1 C
- 58 --> 6 A, 4 B, 4 A, 3 B
- 59 --> 4 A, 8 B, 3 A, 2 B
- 60 --> 4 A, 3 B, 2 C, 3 B, 5 A
- 61 --> 3 A, 3 B, 4 C, 3 B, 4 A
- 62 - 63--> 3 A, 2 B, 2 C, 2 D, 2 C, 2 B, 4 A
- 64 --> 3 A, 3 B, 4 C, 3 B, 4 A
- 65 --> 4 A, 3 B, 2 C, 3 B, 5 A
- 66 --> 4 A, 8 B, 5 A
- 67 --> 3 B, 3 A, 4 B, 4 A, 3 B
- 68 --> 4 B, 8 A, 5 B
- 69 --> 2 C, 3 B, 6 A, 3 B, 3 C
- 70 --> 1 D, 2 C, 2 B, 6 A, 2 B, 2 C, 2 D
- 71 --> 2 D, 1 C, 2 B, 5 A, 2 B, 2 C, 3 D
- 72 --> 1 D, 2 C, 2 B, 5 A, 2 B, 1 C, 4 D
- 73 --> 2 C, 3 B, 5 A, 2 B, 1 C, 4 D
- 74 --> 4 B, 6 A, 2 B, 2 C, 3 D
- 75 --> 3 B, 8 A, 2 B, 2 C, 2 D
- 76 --> 5 A, 4 B, 2 A, 3 B, 3 C
- 77 --> 4 A, 2 B, 2 C, 2 B, 2 A, 5 B
- 78 --> 4 A, 1 B, 4 C, 1 B, 4 A, 3 B
- 79 --> 4 A, 1 B, 4 C, 1 B, 7 A
- 80 --> 4 A, 2 B, 2 C, 2 B, 7 A
- 81 --> 5 A, 4 B, 3 A, 3 B, 2 A
- 82 --> 4 B, 7 A, 2 B, 1 C, 2 B, 1 A
- 83 --> 5 B, 5 A, 2 B, 3 C, 2 B
- 84 --> 3 C, 3 B, 4 A, 1 B, 2 C, 1 D, 2 C, 1 B
- 85 --> 4 C, 3 B, 3 A, 2 B, 3 C, 2 B
- 86 --> 2 D, 3 C, 3 B, 3 A, 2 B, 1 C, 2 B, 1 A
- 87 --> 3 D, 3 C, 2 B, 4 A, 3 B, 2 A
- 88 - 89--> 4 D, 2 C, 2 B, 9 A
- 90 --> 3 D, 3 C, 2 B, 9 A
- 91 --> 2 D, 3 C, 3 B, 9 A
- 92 --> 4 C, 3 B, 4 A, 5 B, 1 A
- 93 --> 3 C, 3 B, 4 A, 7 B
- 94 --> 5 B, 4 A, 3 B, 3 C, 2 B
- 95 --> 4 B, 4 A, 3 B, 5 C, 1 B
- 96 - 98-> 8 A, 2 B, 2 C, 3 D, 2 C
- 99 --> 1 A, 4 B, 3 A, 3 B, 5 C, 1 B
- 100 --> 2 B, 2 C, 2 B, 3 A, 3 B, 3 C, 2 B

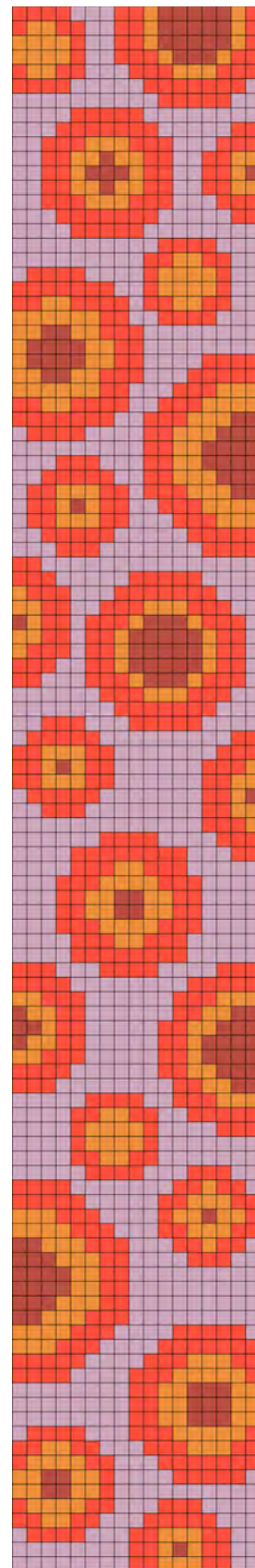
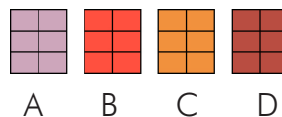

- 101 --> 1 B, 4 C, 2 B, 3 A, 7 B
- 102 --> 2 C, 2 D, 2 C, 1 B, 4 A, 5 B, 1 A
- 103 --> 2 C, 2 D, 2 C, 1 B, 10 A
- 104 --> 1 B, 4 C, 2 B, 3 A, 3 B, 4 A
- 105 --> 2 B, 2 C, 2 B, 3 A, 5 B, 3 A
- 106 --> 1 A, 4 B, 3 A, 2 B, 3 C, 2 B, 2 A
- 107 --> 8 A, 2 B, 1 C, 1 D, 1 C, 2 B, 2 A
- 108 --> 8 A, 2 B, 3 C, 2 B, 2 A

CYLINDERS

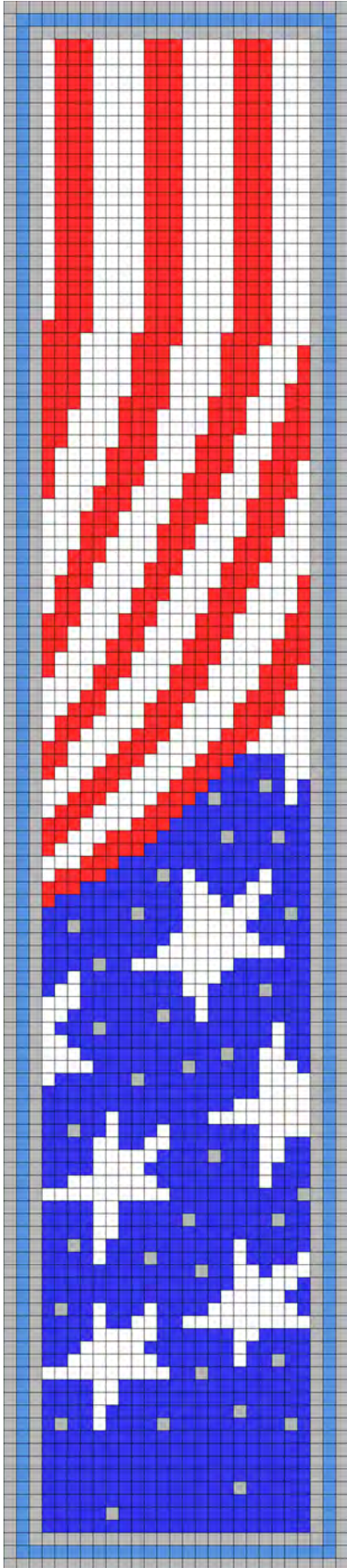



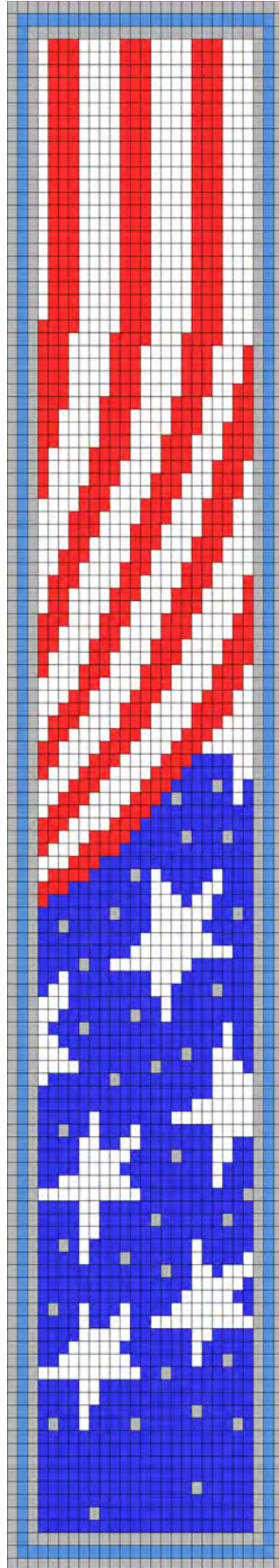







SEED BEADS



The Colors

WIDTH/11-DELICAS	1.6"	4 cm
WIDTH /15° SEED BEADS	1.35"	3.4 cm
WIDTH /11° SEED BEADS	1.7"	4.3 cm

WARP THREADS REQUIRED 28
UNITS 27 X 121

-   Delica 351 (925)
-   Delica 756 (891)
-   Delica 41 (608)
-   Delica 753 (584)
-   Delica 1210 (288)

Shown in 15° seed beads with three buttonholes (placement in yellow on the chart) with firepolish round buttons. Weave three outer rows on both ends before beginning; start at buttonhole end and continued until the desired length is achieved



Unbeaded buttonhole locations shown in yellow

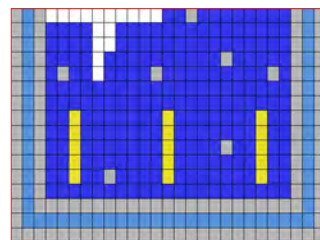

▼ START

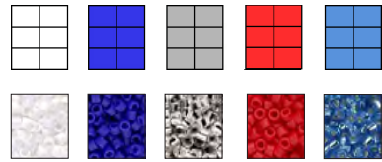
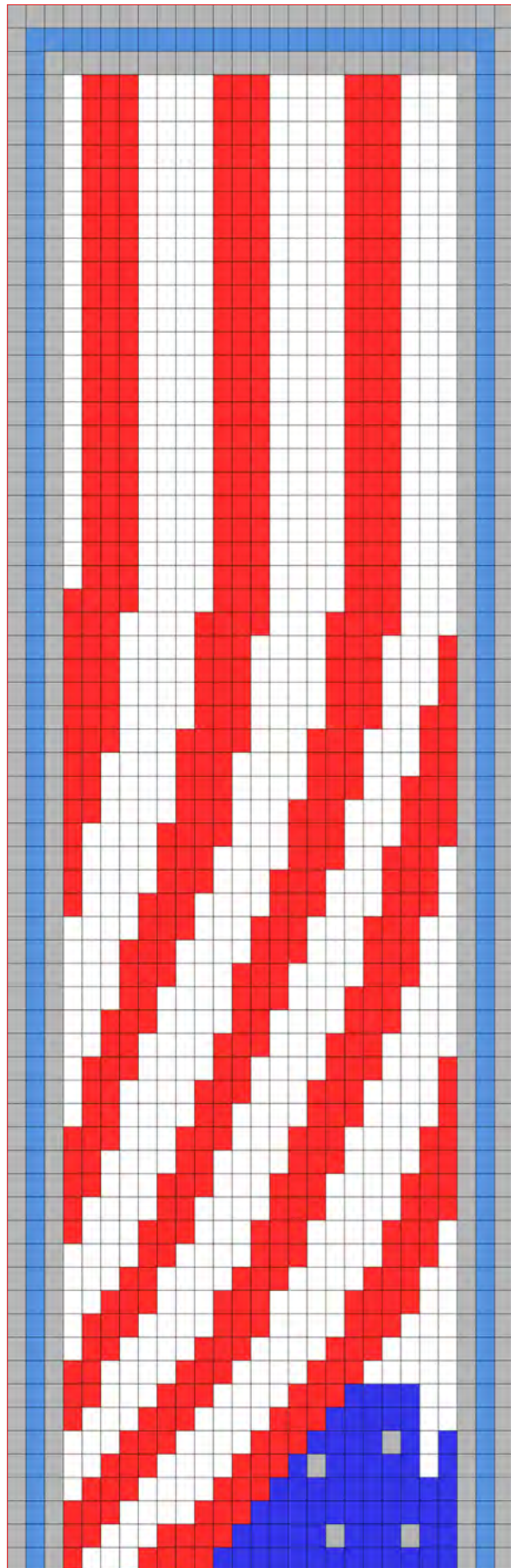

CONTINUE

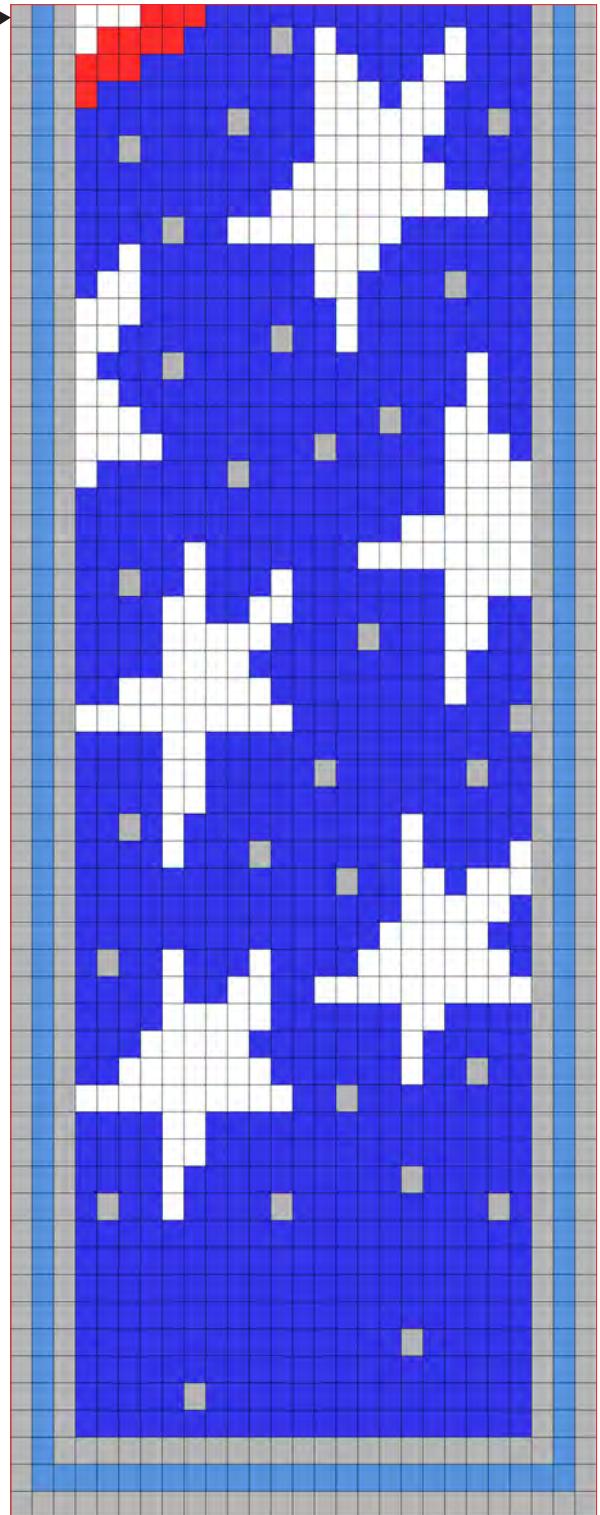

COLORS text (27 x 123) Page1

Starting at the top, this text represents the full pattern, continuing by numbered rows on the following pages

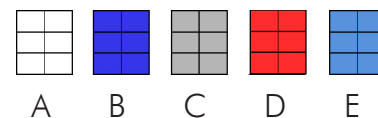

- 1 --> 27 C
- 2 --> 1 C, 25 E, 1 C
- 3 --> 1 C, 1 E, 23 C, 1 E, 1 C
- 4 to 25--> 1 C, 1 E, 1 C, 1 A, 3 D, 4 A, 3 D, 4 A, 3 D, 3 A, 1 C, 1 E, 1 C
- 26 --> 1 C, 1 E, 1 C, 4 D, 4 A, 3 D, 4 A, 3 D, 3 A, 1 C, 1 E, 1 C
- 27 --> 1 C, 1 E, 1 C, 3 D, 4 A, 4 D, 3 A, 4 D, 3 A, 1 C, 1 E, 1 C
- 28 to 30--> 1 C, 1 E, 1 C, 3 D, 4 A, 3 D, 4 A, 3 D, 3 A, 1 D, 1 C, 1 E, 1 C
- 31 --> 1 C, 1 E, 1 C, 3 D, 4 A, 3 D, 4 A, 3 D, 2 A, 2 D, 1 C, 1 E, 1 C
- 32 --> 1 C, 1 E, 1 C, 3 D, 3 A, 4 D, 3 A, 3 D, 3 A, 2 D, 1 C, 1 E, 1 C
- 33 --> 1 C, 1 E, 1 C, 2 D, 4 A, 3 D, 4 A, 3 D, 3 A, 2 D, 1 C, 1 E, 1 C
- 34 --> 1 C, 1 E, 1 C, 2 D, 4 A, 3 D, 4 A, 3 D, 2 A, 3 D, 1 C, 1 E, 1 C
- 35 --> 1 C, 1 E, 1 C, 2 D, 4 A, 3 D, 3 A, 3 D, 3 A, 3 D, 1 C, 1 E, 1 C
- 36 --> 1 C, 1 E, 1 C, 1 D, 4 A, 4 D, 3 A, 3 D, 3 A, 3 D, 1 C, 1 E, 1 C
- 37 --> 1 C, 1 E, 1 C, 1 D, 4 A, 3 D, 4 A, 3 D, 2 A, 3 D, 1 A, 1 C, 1 E, 1 C
- 38 --> 1 C, 1 E, 1 C, 1 D, 4 A, 3 D, 3 A, 3 D, 3 A, 3 D, 1 A, 1 C, 1 E, 1 C
- 39 --> 1 C, 1 E, 1 C, 1 D, 3 A, 3 D, 4 A, 3 D, 3 A, 3 D, 1 A, 1 C, 1 E, 1 C
- 40 --> 1 C, 1 E, 1 C, 4 A, 3 D, 3 A, 3 D, 3 A, 3 D, 2 A, 1 C, 1 E, 1 C
- 41 --> 1 C, 1 E, 1 C, 3 A, 3 D, 4 A, 3 D, 3 A, 3 D, 2 A, 1 C, 1 E, 1 C
- 42 --> 1 C, 1 E, 1 C, 3 A, 3 D, 3 A, 3 D, 4 A, 3 D, 2 A, 1 C, 1 E, 1 C
- 43 --> 1 C, 1 E, 1 C, 3 A, 2 D, 4 A, 3 D, 3 A, 3 D, 3 A, 1 C, 1 E, 1 C
- 44 --> 1 C, 1 E, 1 C, 2 A, 3 D, 4 A, 2 D, 4 A, 3 D, 3 A, 1 C, 1 E, 1 C
- 45 --> 1 C, 1 E, 1 C, 2 A, 2 D, 4 A, 3 D, 3 A, 3 D, 4 A, 1 C, 1 E, 1 C
- 46 --> 1 C, 1 E, 1 C, 1 A, 3 D, 4 A, 2 D, 4 A, 3 D, 3 A, 1 D, 1 C, 1 E, 1 C
- 47 --> 1 C, 1 E, 1 C, 1 A, 2 D, 4 A, 3 D, 3 A, 3 D, 4 A, 1 D, 1 C, 1 E, 1 C
- 48 --> 1 C, 1 E, 1 C, 1 A, 2 D, 4 A, 2 D, 4 A, 3 D, 4 A, 1 D, 1 C, 1 E, 1 C
- 49 --> 1 C, 1 E, 1 C, 3 D, 3 A, 3 D, 3 A, 3 D, 4 A, 2 D, 1 C, 1 E, 1 C
- 50 --> 1 C, 1 E, 1 C, 2 D, 4 A, 2 D, 4 A, 3 D, 4 A, 2 D, 1 C, 1 E, 1 C
- 51 --> 1 C, 1 E, 1 C, 2 D, 3 A, 3 D, 3 A, 3 D, 4 A, 3 D, 1 C, 1 E, 1 C
- 52 --> 1 C, 1 E, 1 C, 1 D, 4 A, 2 D, 4 A, 3 D, 4 A, 3 D, 1 C, 1 E, 1 C
- 53 --> 1 C, 1 E, 1 C, 1 D, 3 A, 3 D, 3 A, 3 D, 4 A, 3 D, 1 A, 1 C, 1 E, 1 C
- 54 --> 1 C, 1 E, 1 C, 4 A, 2 D, 4 A, 3 D, 4 A, 3 D, 1 A, 1 C, 1 E, 1 C
- 55 --> 1 C, 1 E, 1 C, 3 A, 2 D, 4 A, 3 D, 4 A, 3 D, 2 A, 1 C, 1 E, 1 C
- 56 --> 1 C, 1 E, 1 C, 2 A, 3 D, 3 A, 3 D, 4 A, 4 D, 2 A, 1 C, 1 E, 1 C
- 57 --> 1 C, 1 E, 1 C, 1 A, 3 D, 4 A, 3 D, 4 A, 3 D, 3 A, 1 C, 1 E, 1 C
- 58 --> 1 C, 1 E, 1 C, 1 A, 2 D, 4 A, 3 D, 4 A, 3 D, 4 A, 1 C, 1 E, 1 C
- 59 --> 1 C, 1 E, 1 C, 2 D, 4 A, 3 D, 4 A, 3 D, 5 A, 1 C, 1 E, 1 C
- 60 --> 1 C, 1 E, 1 C, 2 D, 3 A, 3 D, 4 A, 3 D, 4 B, 2 A, 1 C, 1 E, 1 C
- 61 --> 1 C, 1 E, 1 C, 1 D, 3 A, 3 D, 4 A, 3 D, 5 B, 2 A, 1 C, 1 E, 1 C

DESIGN CENTER

- 62 --> 1 C, 1 E, 1 C, 3 A, 3 D, 4 A, 3 D, 4 B, 1 C, 1 B, 1 A, 1 B, 1 C, 1 E, 1 C
- 63 --> 1 C, 1 E, 1 C, 2 A, 3 D, 4 A, 3 D, 1 B, 1 C, 5 B, 1 A, 1 B, 1 C, 1 E, 1 C
- 64 --> 1 C, 1 E, 1 C, 1 A, 3 D, 4 A, 3 D, 10 B, 1 C, 1 E, 1 C
- 65 --> 1 C, 1 E, 1 C, 3 D, 4 A, 3 D, 11 B, 1 C, 1 E, 1 C
- 66 --> 1 C, 1 E, 1 C, 2 D, 3 A, 4 D, 5 B, 1 C, 3 B, 1 C, 2 B, 1 C, 1 E, 1 C
- 67 --> 1 C, 1 E, 1 C, 1 D, 3 A, 4 D, 13 B, 1 C, 1 E, 1 C
- 68 --> 1 C, 1 E, 1 C, 3 A, 3 D, 15 B, 1 C, 1 E, 1 C
- 69 --> 1 C, 1 E, 1 C, 1 A, 4 D, 4 B, 1 C, 1 B, 1 A, 5 B, 1 A, 3 B, 1 C, 1 E, 1 C
- 70 --> 1 C, 1 E, 1 C, 3 D, 8 B, 2 A, 3 B, 2 A, 3 B, 1 C, 1 E, 1 C

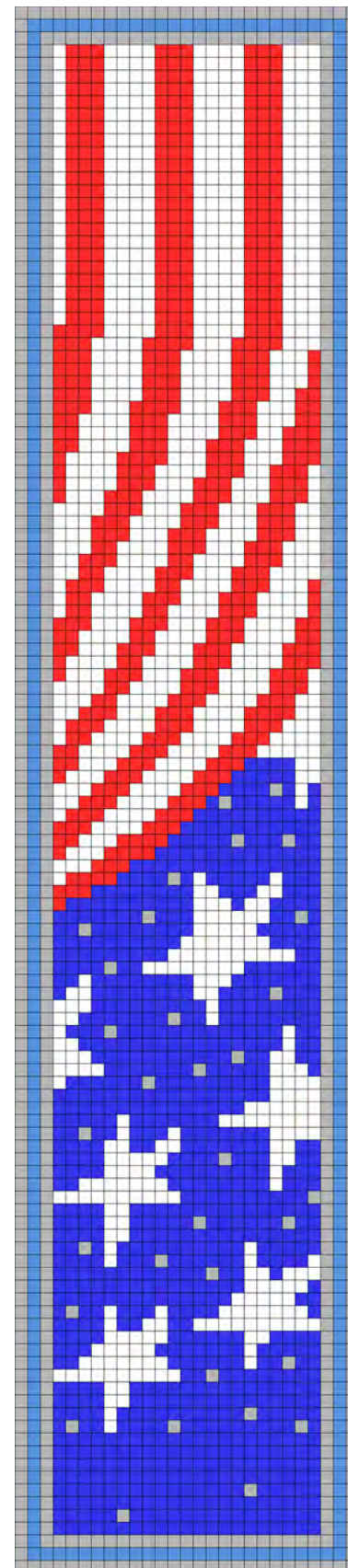

COLORS text (27 x 123) Page2

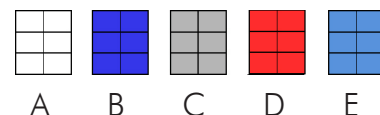

- 71 --> 1 C, 1 E, 1 C, 1 D, 10 B, 3 A, 1 B, 2 A, 4 B, 1 C, 1 E, 1 C
- 72 --> 1 C, 1 E, 1 C, 7 B, 1 C, 3 B, 6 A, 2 B, 1 C, 1 B, 1 C, 1 E, 1 C
- 73 --> 1 C, 1 E, 1 C, 2 B, 1 C, 8 B, 5 A, 5 B, 1 C, 1 E, 1 C
- 74 --> 1 C, 1 E, 1 C, 10 B, 7 A, 4 B, 1 C, 1 E, 1 C
- 75 --> 1 C, 1 E, 1 C, 9 B, 10 A, 2 B, 1 C, 1 E, 1 C
- 76 --> 1 C, 1 E, 1 C, 4 B, 1 C, 2 B, 8 A, 6 B, 1 C, 1 E, 1 C
- 77 --> 1 C, 1 E, 1 C, 2 B, 1 A, 8 B, 3 A, 7 B, 1 C, 1 E, 1 C
- 78 --> 1 C, 1 E, 1 C, 1 B, 2 A, 8 B, 2 A, 4 B, 1 C, 3 B, 1 C, 1 E, 1 C
- 79 --> 1 C, 1 E, 1 C, 3 A, 9 B, 1 A, 8 B, 1 C, 1 E, 1 C
- 80 --> 1 C, 1 E, 1 C, 2 A, 7 B, 1 C, 2 B, 1 A, 8 B, 1 C, 1 E, 1 C
- 81 --> 1 C, 1 E, 1 C, 1 A, 3 B, 1 C, 13 B, 1 A, 2 B, 1 C, 1 E, 1 C
- 82 --> 1 C, 1 E, 1 C, 2 A, 16 B, 1 A, 2 B, 1 C, 1 E, 1 C
- 83 --> 1 C, 1 E, 1 C, 3 A, 11 B, 1 C, 2 B, 2 A, 2 B, 1 C, 1 E, 1 C
- 84 --> 1 C, 1 E, 1 C, 4 A, 7 B, 1 C, 5 B, 3 A, 1 B, 1 C, 1 E, 1 C
- 85 --> 1 C, 1 E, 1 C, 1 A, 6 B, 1 C, 9 B, 4 A, 1 C, 1 E, 1 C
- 86 --> 1 C, 1 E, 1 C, 17 B, 4 A, 1 C, 1 E, 1 C
- 87 --> 1 C, 1 E, 1 C, 15 B, 6 A, 1 C, 1 E, 1 C
- 88 --> 1 C, 1 E, 1 C, 5 B, 1 A, 7 B, 8 A, 1 C, 1 E, 1 C
- 89 --> 1 C, 1 E, 1 C, 2 B, 1 C, 2 B, 1 A, 3 B, 1 A, 7 B, 4 A, 1 C, 1 E, 1 C
- 90 --> 1 C, 1 E, 1 C, 4 B, 2 A, 2 B, 2 A, 7 B, 2 A, 2 B, 1 C, 1 E, 1 C
- 91 --> 1 C, 1 E, 1 C, 4 B, 5 A, 4 B, 1 C, 3 B, 2 A, 2 B, 1 C, 1 E, 1 C
- 92 --> 1 C, 1 E, 1 C, 4 B, 4 A, 9 B, 1 A, 3 B, 1 C, 1 E, 1 C
- 93 --> 1 C, 1 E, 1 C, 2 B, 7 A, 8 B, 1 A, 3 B, 1 C, 1 E, 1 C
- 94 --> 1 C, 1 E, 1 C, 10 A, 10 B, 2 C, 1 E, 1 C
- 95 --> 1 C, 1 E, 1 C, 4 B, 2 A, 15 B, 1 C, 1 E, 1 C
- 96 --> 1 C, 1 E, 1 C, 4 B, 2 A, 5 B, 1 C, 6 B, 1 C, 2 B, 1 C, 1 E, 1 C
- 97 --> 1 C, 1 E, 1 C, 4 B, 2 A, 15 B, 1 C, 1 E, 1 C
- 98 --> 1 C, 1 E, 1 C, 2 B, 1 C, 1 B, 1 A, 10 B, 1 A, 5 B, 1 C, 1 E, 1 C
- 99 --> 1 C, 1 E, 1 C, 4 B, 1 A, 3 B, 1 C, 6 B, 1 A, 4 B, 1 A, 1 C, 1 E, 1 C
- 100 --> 1 C, 1 E, 1 C, 12 B, 1 C, 2 B, 2 A, 1 B, 3 A, 1 C, 1 E, 1 C
- 101 --> 1 C, 1 E, 1 C, 15 B, 5 A, 1 B, 1 C, 1 E, 1 C
- 102 --> 1 C, 1 E, 1 C, 14 B, 5 A, 2 B, 1 C, 1 E, 1 C
- 103 --> 1 C, 1 E, 1 C, 1 B, 1 C, 2 B, 1 A, 3 B, 1 A, 4 B, 7 A, 1 B, 1 C, 1 E, 1 C
- 104 --> 1 C, 1 E, 1 C, 4 B, 1 A, 2 B, 2 A, 2 B, 10 A, 1 C, 1 E, 1 C
- 105 --> 1 C, 1 E, 1 C, 4 B, 5 A, 6 B, 2 A, 4 B, 1 C, 1 E, 1 C
- 106 --> 1 C, 1 E, 1 C, 3 B, 5 A, 7 B, 1 A, 5 B, 1 C, 1 E, 1 C
- 107 --> 1 C, 1 E, 1 C, 2 B, 7 A, 6 B, 1 A, 2 B, 1 C, 2 B, 1 C, 1 E, 1 C
- 108 --> 1 C, 1 E, 1 C, 10 A, 2 B, 1 C, 8 B, 1 C, 1 E, 1 C
- 109 - 110--> 1 C, 1 E, 1 C, 4 B, 2 A, 15 B, 1 C, 1 E, 1 C
- 111 --> 1 C, 1 E, 1 C, 4 B, 1 A, 10 B, 1 C, 5 B, 1 C, 1 E, 1 C
- 112 --> 1 C, 1 E, 1 C, 1 B, 1 C, 2 B, 1 A, 4 B, 1 C, 9 B, 1 C, 1 B, 1 C, 1 E, 1 C
- 113 to 116 --> 1 C, 1 E, 1 C, 21 B, 1 C, 1 E, 1 C
- 117 --> 1 C, 1 E, 1 C, 15 B, 1 C, 5 B, 1 C, 1 E, 1 C
- 118 --> 1 C, 1 E, 1 C, 21 B, 1 C, 1 E, 1 C
- 119 --> 1 C, 1 E, 1 C, 5 B, 1 C, 15 B, 1 C, 1 E, 1 C
- 120 --> 1 C, 1 E, 1 C, 21 B, 1 C, 1 E, 1 C
- 121 --> 1 C, 1 E, 23 C, 1 E, 1 C
- 122 --> 1 C, 25 E, 1 C
- 123 --> 27 C

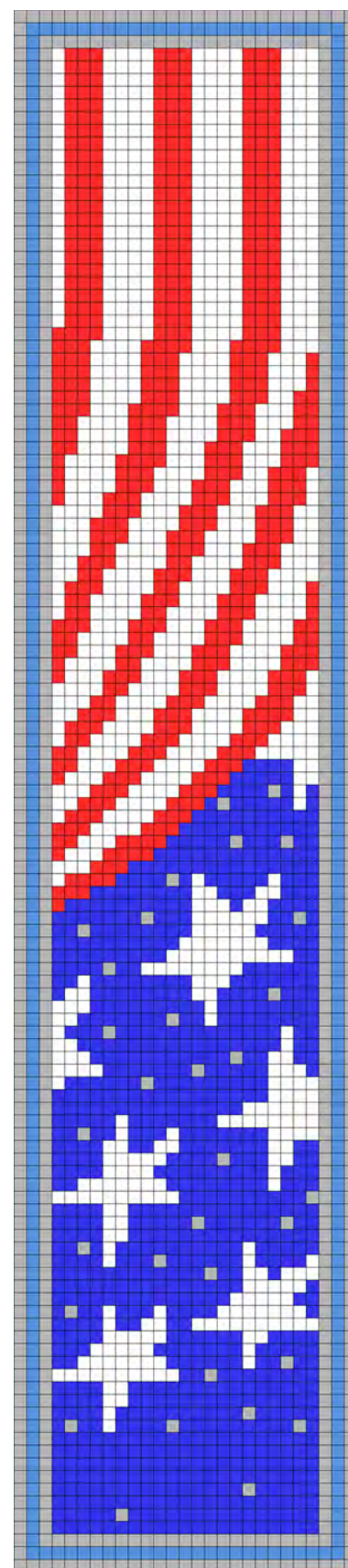

CYLINDERS

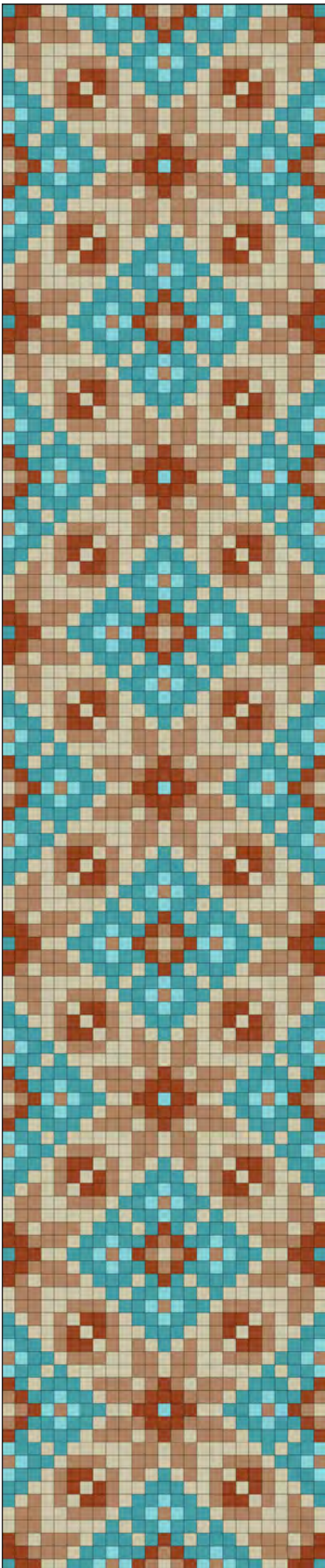



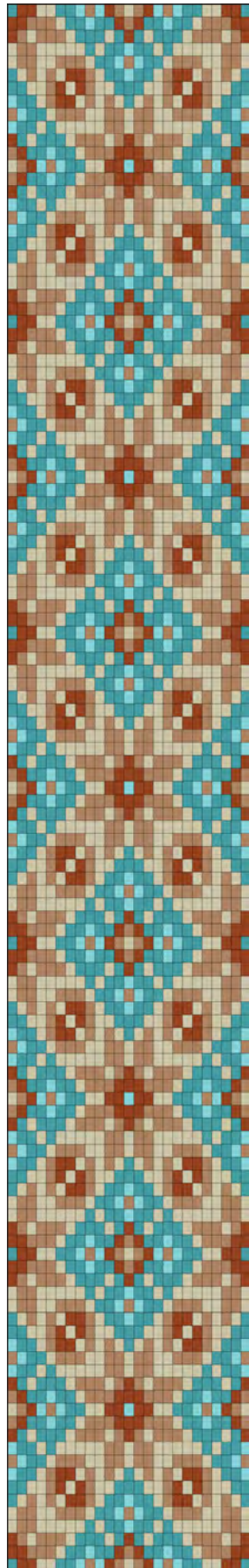





SEED BEADS



December

WIDTH/11-DELICAS	1.5"	3.7 cm
WIDTH /15° SEED BEADS	1.25"	3.2 cm
WIDTH /11° SEED BEADS	1.6"	4 cm

WARP THREADS REQUIRED 26
UNITS 25 X 121

- 

Delica 1153 (900)
- 

Delica 762 (824)
- 

Delica 656 (756)
- 

Delica 877 (356)
- 

Delica 796 (189)

Matte colors, especially matte metallic colors are highly recommended for this design



[RETURN TO THE PATTERN INDEX](#)

THIS ENLARGED CHART SHOWS HALF OF THIS REPEATING MOTIF DESIGN;
 TO COMPLETE THE DESIGN, REPEAT FROM THE START POINT TO THE DESIRED
 LENGTH. **DO NOT REPEAT THE CENTER ROW (OUTLINED IN RED)**

▼ START

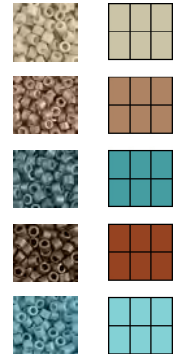
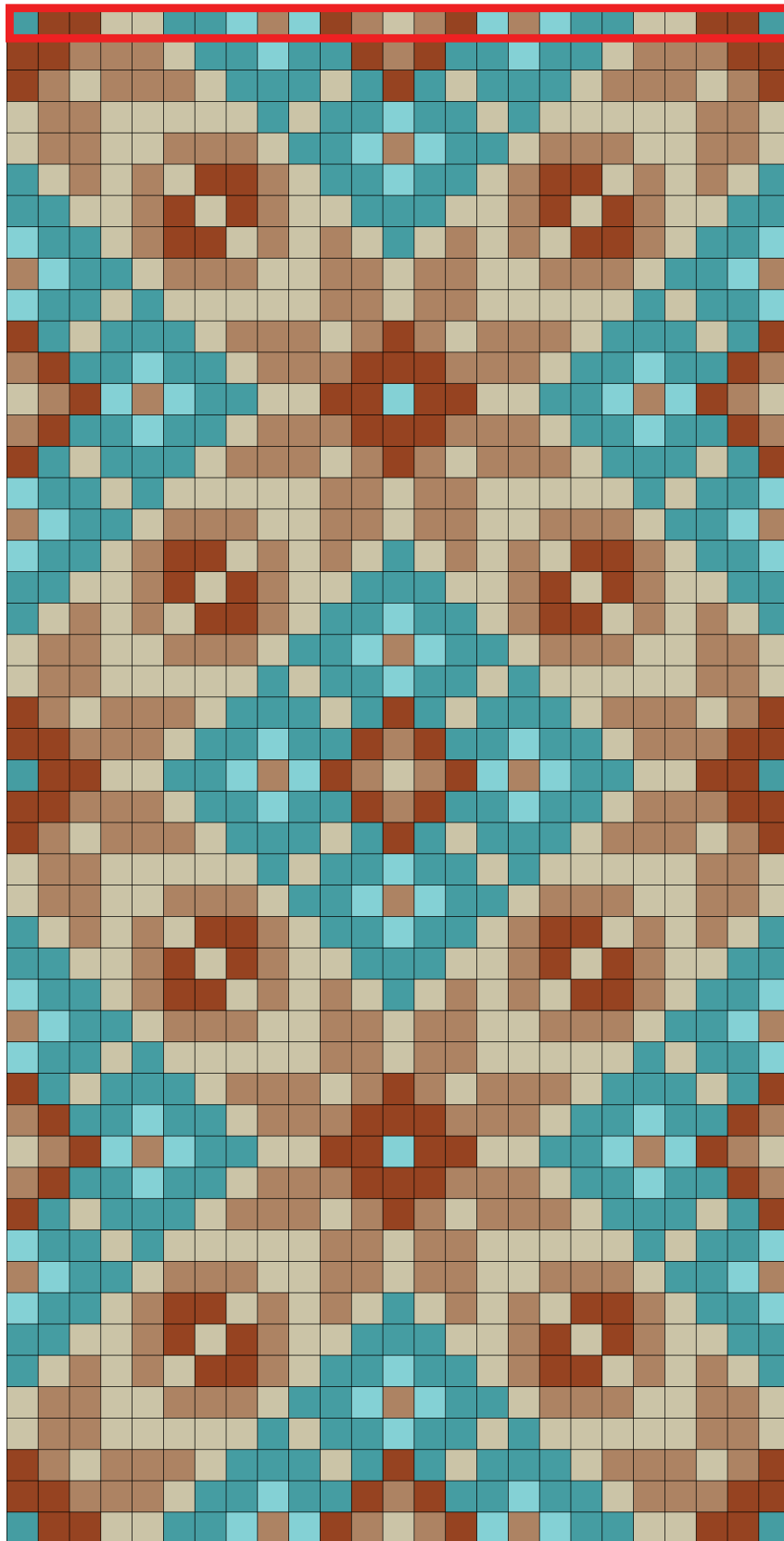

CENTER ROW

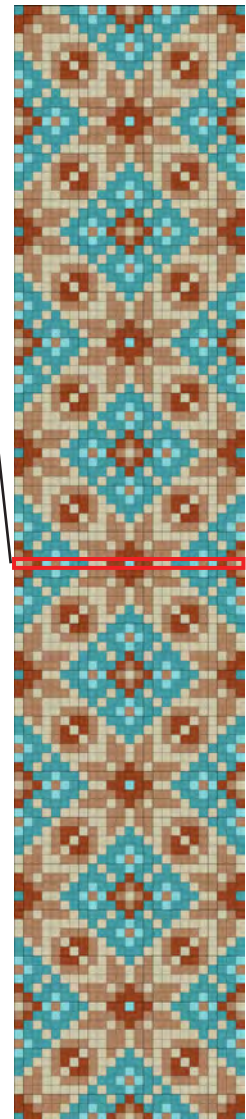

DECEMBER text (25 x 121)

Starting at the top, this text represents one section (outlined in red) of a repeating pattern. When you finish the first section, begin again at row 1 and repeat the pattern as needed until the desired length is achieved.

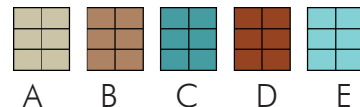

Note: There are five repeats of this section to create the design as shown; you can center the first repeat on the warp length, then work outward to create a symmetrical (mirrored) weave. Rotate the loom if needed.

- 1 --> 1 C, 2 D, 2 A, 2 C, 1 E, 1 B, 1 E, 1 D, 1 B, 1 A, 1 B, 1 D, 1 E, 1 B, 1 E, 2 C, 2 A, 2 D, 1 C
- 2 --> 2 D, 3 B, 1 A, 2 C, 1 E, 2 C, 1 D, 1 B, 1 D, 2 C, 1 E, 2 C, 1 A, 3 B, 2 D
- 3 --> 1 D, 1 B, 1 A, 3 B, 1 A, 3 C, 1 A, 1 C, 1 D, 1 C, 1 A, 3 C, 1 A, 3 B, 1 A, 1 B, 1 D
- 4 --> 1 A, 2 B, 5 A, 1 C, 1 A, 2 C, 1 E, 2 C, 1 A, 1 C, 5 A, 2 B, 1 A
- 5 --> 1 A, 2 B, 2 A, 3 B, 1 A, 2 C, 1 E, 1 B, 1 E, 2 C, 1 A, 3 B, 2 A, 2 B, 1 A
- 6 --> 1 C, 1 A, 1 B, 1 A, 1 B, 1 A, 2 D, 1 B, 1 A, 2 C, 1 E, 2 C, 1 A, 1 B, 2 D, 1 A, 1 B, 1 A, 1 B, 1 A, 1 C
- 7 --> 2 C, 2 A, 1 B, 1 D, 1 A, 1 D, 1 B, 2 A, 3 C, 2 A, 1 B, 1 D, 1 A, 1 D, 1 B, 2 A, 2 C
- 8 --> 1 E, 2 C, 1 A, 1 B, 2 D, 1 A, 1 B, 1 A, 1 B, 1 A, 1 C, 1 A, 1 B, 1 A, 1 B, 1 A, 2 D, 1 B, 1 A, 2 C, 1 E
- 9 --> 1 B, 1 E, 2 C, 1 A, 3 B, 2 A, 2 B, 1 A, 2 B, 2 A, 3 B, 1 A, 2 C, 1 E, 1 B
- 10 --> 1 E, 2 C, 1 A, 1 C, 5 A, 2 B, 1 A, 2 B, 5 A, 1 C, 1 A, 2 C, 1 E
- 11 --> 1 D, 1 C, 1 A, 3 C, 1 A, 3 B, 1 A, 1 B, 1 D, 1 B, 1 A, 3 B, 1 A, 3 C, 1 A, 1 C, 1 D
- 12 --> 1 B, 1 D, 2 C, 1 E, 2 C, 1 A, 3 B, 3 D, 3 B, 1 A, 2 C, 1 E, 2 C, 1 D, 1 B
- 13 --> 1 A, 1 B, 1 D, 1 E, 1 B, 1 E, 2 C, 2 A, 2 D, 1 E, 2 D, 2 A, 2 C, 1 E, 1 B, 1 E, 1 D, 1 B, 1 A
- 14 --> 1 B, 1 D, 2 C, 1 E, 2 C, 1 A, 3 B, 3 D, 3 B, 1 A, 2 C, 1 E, 2 C, 1 D, 1 B
- 15 --> 1 D, 1 C, 1 A, 3 C, 1 A, 3 B, 1 A, 1 B, 1 D, 1 B, 1 A, 3 B, 1 A, 3 C, 1 A, 1 C, 1 D
- 16 --> 1 E, 2 C, 1 A, 1 C, 5 A, 2 B, 1 A, 2 B, 5 A, 1 C, 1 A, 2 C, 1 E
- 17 --> 1 B, 1 E, 2 C, 1 A, 3 B, 2 A, 2 B, 1 A, 2 B, 2 A, 3 B, 1 A, 2 C, 1 E, 1 B
- 18 --> 1 E, 2 C, 1 A, 1 B, 2 D, 1 A, 1 B, 1 A, 1 B, 1 A, 1 C, 1 A, 1 B, 1 A, 1 B, 1 A, 2 D, 1 B, 1 A, 2 C, 1 E
- 19 --> 2 C, 2 A, 1 B, 1 D, 1 A, 1 D, 1 B, 2 A, 3 C, 2 A, 1 B, 1 D, 1 A, 1 D, 1 B, 2 A, 2 C
- 20 --> 1 C, 1 A, 1 B, 1 A, 1 B, 1 A, 2 D, 1 B, 1 A, 2 C, 1 E, 2 C, 1 A, 1 B, 2 D, 1 A, 1 B, 1 A, 1 B, 1 A, 1 C
- 21 --> 1 A, 2 B, 2 A, 3 B, 1 A, 2 C, 1 E, 1 B, 1 E, 2 C, 1 A, 3 B, 2 A, 2 B, 1 A
- 22 --> 1 A, 2 B, 5 A, 1 C, 1 A, 2 C, 1 E, 2 C, 1 A, 1 C, 5 A, 2 B, 1 A
- 23 --> 1 D, 1 B, 1 A, 3 B, 1 A, 3 C, 1 A, 1 C, 1 D, 1 C, 1 A, 3 C, 1 A, 3 B, 1 A, 1 B, 1 D
- 24 --> 2 D, 3 B, 1 A, 2 C, 1 E, 2 C, 1 D, 1 B, 1 D, 2 C, 1 E, 2 C, 1 A, 3 B, 2 D

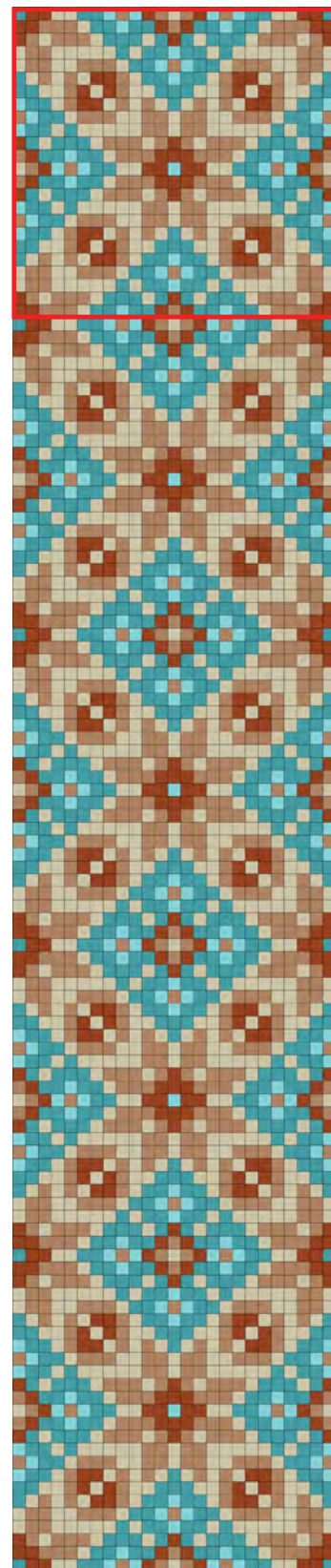

CYLINDERS

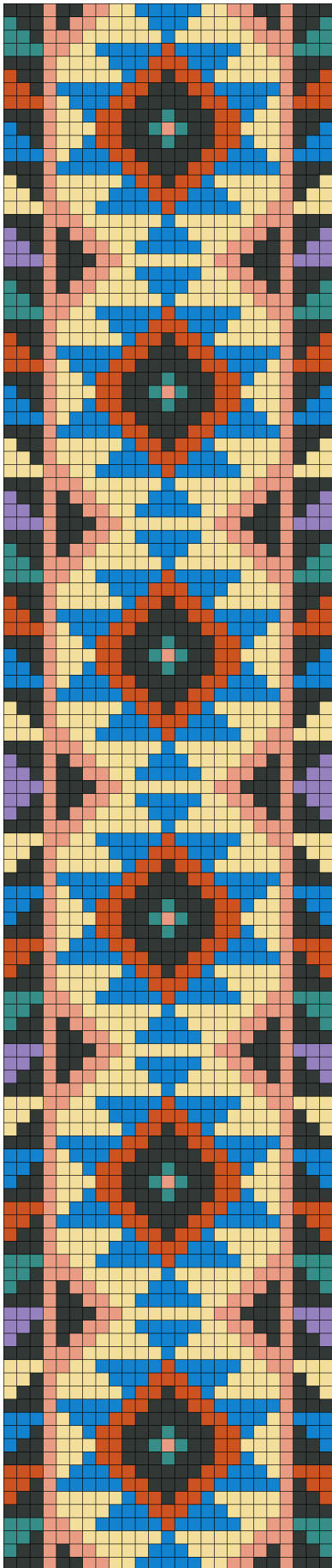

SEED BEADS

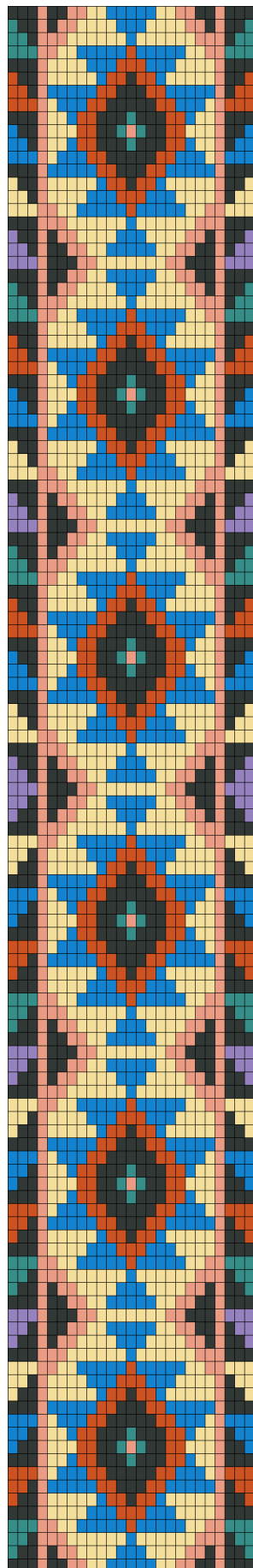

Delano

WIDTH/11-DELICAS	1.5"	3.7 cm
WIDTH /15° SEED BEADS	1.25"	3.2 cm
WIDTH /11° SEED BEADS	1.6"	4 cm

WARP THREADS REQUIRED 26
UNITS 25 X 119

-   Delica 1511 (767)
-   Delica 310 (667)
-   Delica 755 (612)
-   Delica 206 (432)
-   Delica 2288 (336)
-   Delica 729 (96)
-   Delica 758 (66)



THIS ENLARGED CHART SHOWS HALF OF THE DESIGN; START AT THE CENTER POINT OF THE LOOM AND WORK OUTWARD FROM THE CENTER ROW (OUTLINED IN RED). ROTATE THE LOOM OR CHART AND WEAVE THE OTHER HALF OF THE DESIGN, BUT DO NOT REPEAT THE CENTER ROW.

▼ START

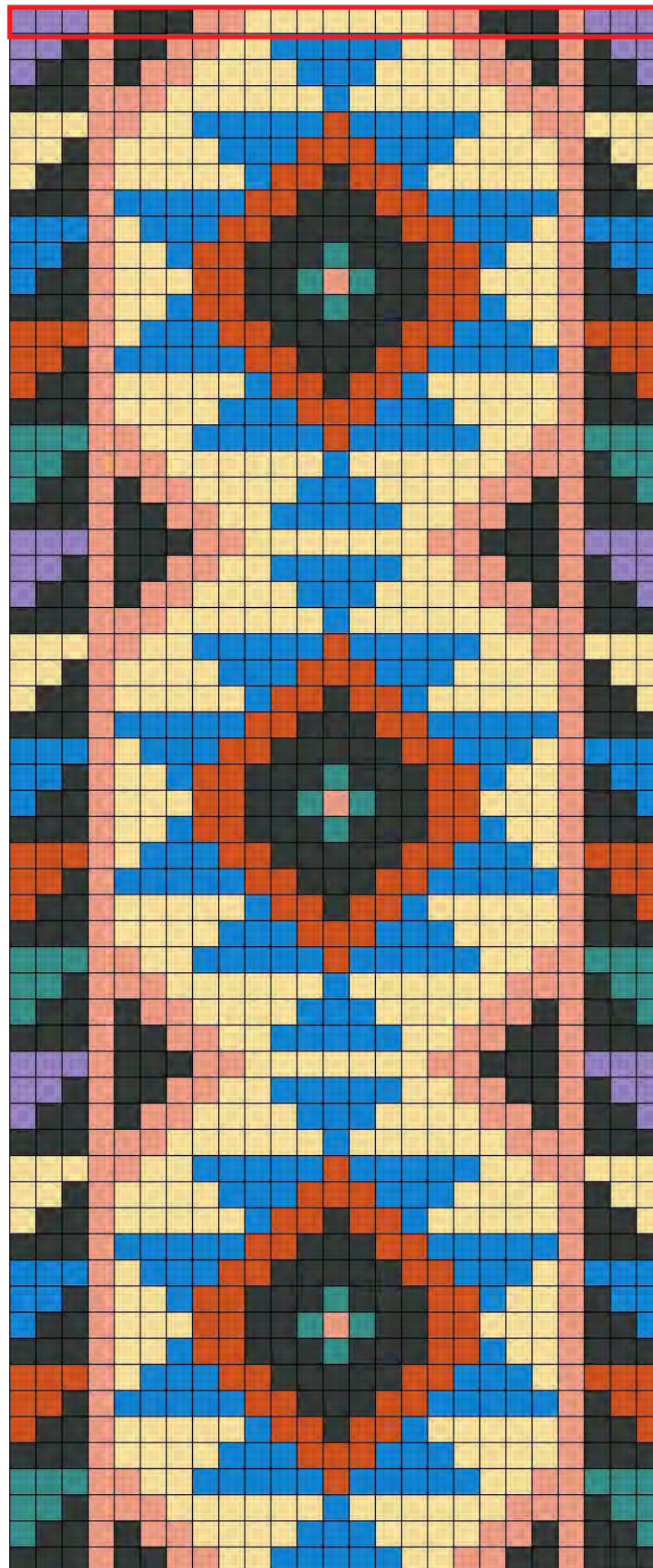
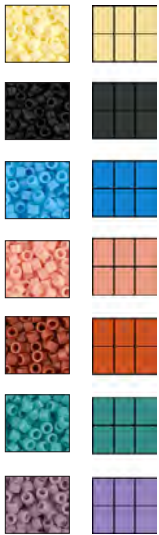

CENTER ROW

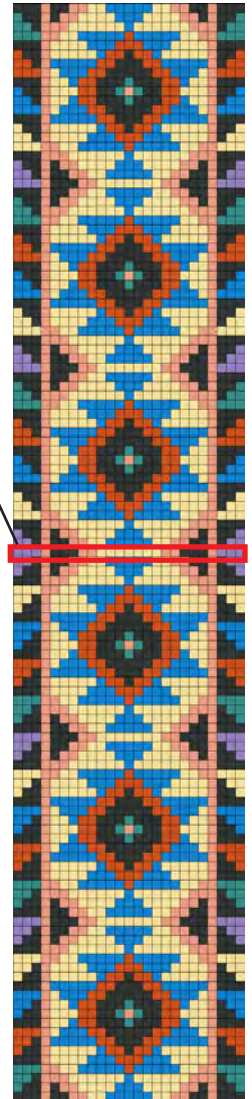

DELANO text (25 x 119)

Starting at the top, this text represents half of the pattern, starting with the center row (outlined green). To complete the other half of the design, work mirrored from the center row but DO NOT REPEAT THE CENTER ROW.

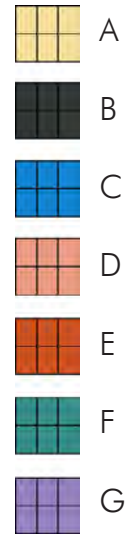

- 1 (CENTER ROW)--> 3 G, 1 D, 3 B, 2 D, 7 A, 2 D, 3 B, 1 D, 3 G
- 2 --> 2 G, 1 B, 1 D, 2 B, 2 D, 2 A, 5 C, 2 A, 2 D, 2 B, 1 D, 1 B, 2 G
- 3 --> 1 G, 2 B, 1 D, 1 B, 2 D, 4 A, 3 C, 4 A, 2 D, 1 B, 1 D, 2 B, 1 G
- 4 --> 3 B, 3 D, 6 A, 1 C, 6 A, 3 D, 3 B
- 5 --> 3 A, 2 D, 2 A, 5 C, 1 E, 5 C, 2 A, 2 D, 3 A
- 6 --> 2 A, 1 B, 1 D, 4 A, 3 C, 3 E, 3 C, 4 A, 1 D, 1 B, 2 A
- 7 --> 1 A, 2 B, 1 D, 5 A, 1 C, 2 E, 1 B, 2 E, 1 C, 5 A, 1 D, 2 B, 1 A
- 8 --> 3 B, 1 D, 5 C, 2 E, 3 B, 2 E, 5 C, 1 D, 3 B
- 9 --> 3 C, 1 D, 1 A, 3 C, 2 E, 5 B, 2 E, 3 C, 1 A, 1 D, 3 C
- 10 --> 2 C, 1 B, 1 D, 2 A, 1 C, 2 E, 3 B, 1 F, 3 B, 2 E, 1 C, 2 A, 1 D, 1 B, 2 C
- 11 --> 1 C, 2 B, 1 D, 3 A, 2 E, 2 B, 1 F, 1 D, 1 F, 2 B, 2 E, 3 A, 1 D, 2 B, 1 C
- 12 --> 3 B, 1 D, 2 A, 1 C, 2 E, 3 B, 1 F, 3 B, 2 E, 1 C, 2 A, 1 D, 3 B
- 13 --> 3 E, 1 D, 1 A, 3 C, 2 E, 5 B, 2 E, 3 C, 1 A, 1 D, 3 E
- 14 --> 2 E, 1 B, 1 D, 5 C, 2 E, 3 B, 2 E, 5 C, 1 D, 1 B, 2 E
- 15 --> 1 E, 2 B, 1 D, 5 A, 1 C, 2 E, 1 B, 2 E, 1 C, 5 A, 1 D, 2 B, 1 E
- 16 --> 3 B, 1 D, 4 A, 3 C, 3 E, 3 C, 4 A, 1 D, 3 B
- 17 --> 3 F, 2 D, 2 A, 5 C, 1 E, 5 C, 2 A, 2 D, 3 F
- 18 --> 2 F, 1 B, 3 D, 6 A, 1 C, 6 A, 3 D, 1 B, 2 F
- 19 --> 1 F, 2 B, 1 D, 1 B, 2 D, 4 A, 3 C, 4 A, 2 D, 1 B, 1 D, 2 B, 1 F
- 20 --> 3 B, 1 D, 2 B, 2 D, 2 A, 5 C, 2 A, 2 D, 2 B, 1 D, 3 B
- 21 --> 3 G, 1 D, 3 B, 2 D, 7 A, 2 D, 3 B, 1 D, 3 G
- 22 --> 2 G, 1 B, 1 D, 2 B, 2 D, 2 A, 5 C, 2 A, 2 D, 2 B, 1 D, 1 B, 2 G
- 23 --> 1 G, 2 B, 1 D, 1 B, 2 D, 4 A, 3 C, 4 A, 2 D, 1 B, 1 D, 2 B, 1 G
- 24 --> 3 B, 3 D, 6 A, 1 C, 6 A, 3 D, 3 B
- 25 --> 3 A, 2 D, 2 A, 5 C, 1 E, 5 C, 2 A, 2 D, 3 A
- 26 --> 2 A, 1 B, 1 D, 4 A, 3 C, 3 E, 3 C, 4 A, 1 D, 1 B, 2 A
- 27 --> 1 A, 2 B, 1 D, 5 A, 1 C, 2 E, 1 B, 2 E, 1 C, 5 A, 1 D, 2 B, 1 A
- 28 --> 3 B, 1 D, 5 C, 2 E, 3 B, 2 E, 5 C, 1 D, 3 B
- 29 --> 3 C, 1 D, 1 A, 3 C, 2 E, 5 B, 2 E, 3 C, 1 A, 1 D, 3 C
- 30 --> 2 C, 1 B, 1 D, 2 A, 1 C, 2 E, 3 B, 1 F, 3 B, 2 E, 1 C, 2 A, 1 D, 1 B, 2 C
- 31 --> 1 C, 2 B, 1 D, 3 A, 2 E, 2 B, 1 F, 1 D, 1 F, 2 B, 2 E, 3 A, 1 D, 2 B, 1 C
- 32 --> 3 B, 1 D, 2 A, 1 C, 2 E, 3 B, 1 F, 3 B, 2 E, 1 C, 2 A, 1 D, 3 B
- 33 --> 3 E, 1 D, 1 A, 3 C, 2 E, 5 B, 2 E, 3 C, 1 A, 1 D, 3 E
- 34 --> 2 E, 1 B, 1 D, 5 C, 2 E, 3 B, 2 E, 5 C, 1 D, 1 B, 2 E
- 35 --> 1 E, 2 B, 1 D, 5 A, 1 C, 2 E, 1 B, 2 E, 1 C, 5 A, 1 D, 2 B, 1 E
- 36 --> 3 B, 1 D, 4 A, 3 C, 3 E, 3 C, 4 A, 1 D, 3 B
- 37 --> 3 F, 2 D, 2 A, 5 C, 1 E, 5 C, 2 A, 2 D, 3 F
- 38 --> 2 F, 1 B, 3 D, 6 A, 1 C, 6 A, 3 D, 1 B, 2 F
- 39 --> 1 F, 2 B, 1 D, 1 B, 2 D, 4 A, 3 C, 4 A, 2 D, 1 B, 1 D, 2 B, 1 F
- 40 --> 3 B, 1 D, 2 B, 2 D, 2 A, 5 C, 2 A, 2 D, 2 B, 1 D, 3 B
- 41 --> 3 G, 1 D, 3 B, 2 D, 7 A, 2 D, 3 B, 1 D, 3 G
- 42 --> 2 G, 1 B, 1 D, 2 B, 2 D, 2 A, 5 C, 2 A, 2 D, 2 B, 1 D, 1 B, 2 G
- 43 --> 1 G, 2 B, 1 D, 1 B, 2 D, 4 A, 3 C, 4 A, 2 D, 1 B, 1 D, 2 B, 1 G
- 44 --> 3 B, 3 D, 6 A, 1 C, 6 A, 3 D, 3 B

CENTER ROW (GREEN OUTLINE)

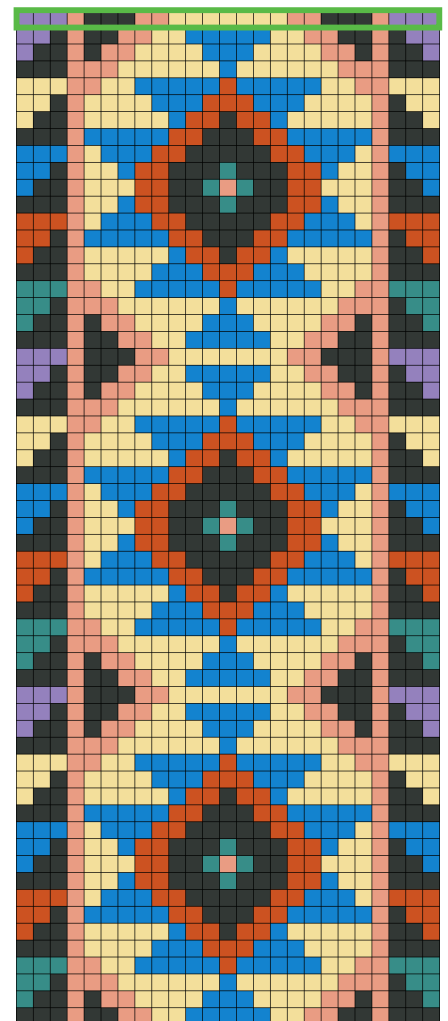

DELANO text (25 x 119)

This text continues the pattern.

- 45 --> 3 A, 2 D, 2 A, 5 C, 1 E, 5 C, 2 A, 2 D, 3 A
- 46 --> 2 A, 1 B, 1 D, 4 A, 3 C, 3 E, 3 C, 4 A, 1 D, 1 B, 2 A
- 47 --> 1 A, 2 B, 1 D, 5 A, 1 C, 2 E, 1 B, 2 E, 1 C, 5 A, 1 D, 2 B, 1 A
- 48 --> 3 B, 1 D, 5 C, 2 E, 3 B, 2 E, 5 C, 1 D, 3 B
- 49 --> 3 C, 1 D, 1 A, 3 C, 2 E, 5 B, 2 E, 3 C, 1 A, 1 D, 3 C
- 50 --> 2 C, 1 B, 1 D, 2 A, 1 C, 2 E, 3 B, 1 F, 3 B, 2 E, 1 C, 2 A, 1 D, 1 B, 2 C
- 51 --> 1 C, 2 B, 1 D, 3 A, 2 E, 2 B, 1 F, 1 D, 1 F, 2 B, 2 E, 3 A, 1 D, 2 B, 1 C
- 52 --> 3 B, 1 D, 2 A, 1 C, 2 E, 3 B, 1 F, 3 B, 2 E, 1 C, 2 A, 1 D, 3 B
- 53 --> 3 E, 1 D, 1 A, 3 C, 2 E, 5 B, 2 E, 3 C, 1 A, 1 D, 3 E
- 54 --> 2 E, 1 B, 1 D, 5 C, 2 E, 3 B, 2 E, 5 C, 1 D, 1 B, 2 E
- 55 --> 1 E, 2 B, 1 D, 5 A, 1 C, 2 E, 1 B, 2 E, 1 C, 5 A, 1 D, 2 B, 1 E
- 56 --> 3 B, 1 D, 4 A, 3 C, 3 E, 3 C, 4 A, 1 D, 3 B
- 57 --> 3 F, 2 D, 2 A, 5 C, 1 E, 5 C, 2 A, 2 D, 3 F
- 58 --> 2 F, 1 B, 3 D, 6 A, 1 C, 6 A, 3 D, 1 B, 2 F
- 59 --> 1 F, 2 B, 1 D, 1 B, 2 D, 4 A, 3 C, 4 A, 2 D, 1 B, 1 D, 2 B, 1 F
- 60 --> 3 B, 1 D, 2 B, 2 D, 2 A, 5 C, 2 A, 2 D, 2 B, 1 D, 3 B

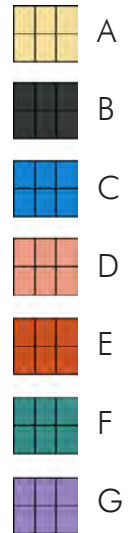

CENTER ROW (GREEN OUTLINE)

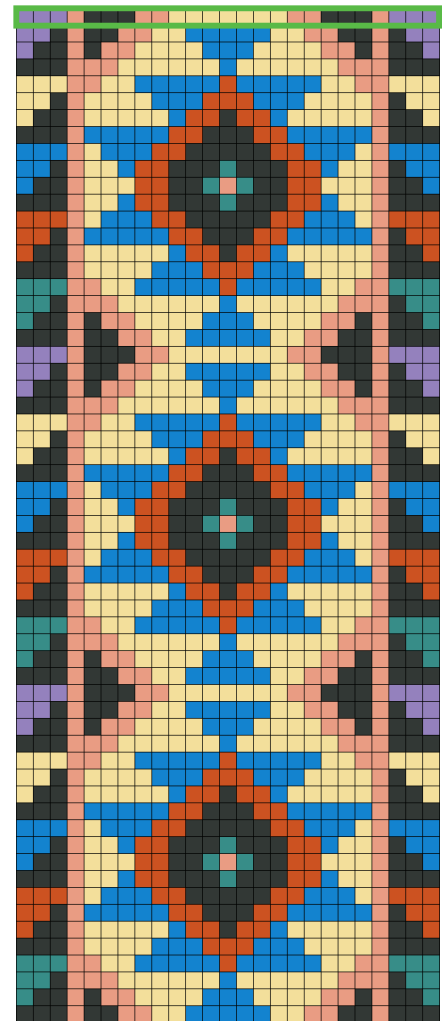

CYLINDERS

SEEDBEADS

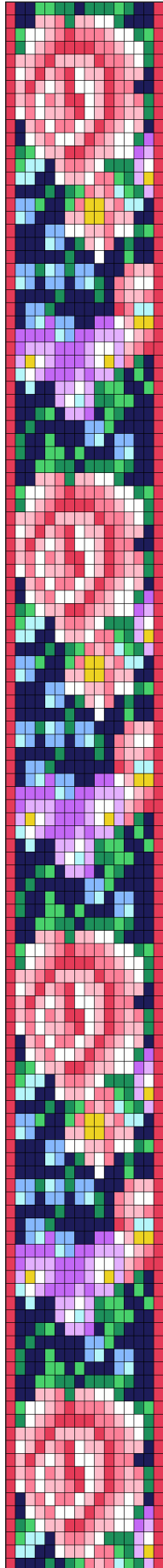
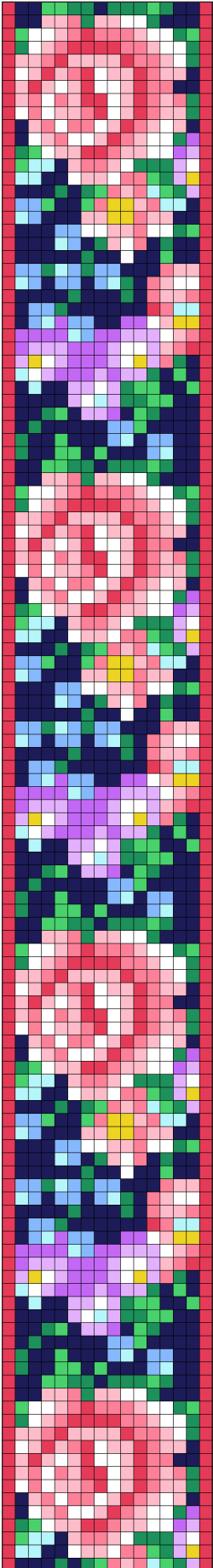

Floral

WIDTH/11-DELICAS	.95"	2.4 cm
WIDTH /15° SEEDBEADS	.8"	2.1 cm
WIDTH /11° SEEDBEADS	1"	2.5 cm

WARP THREADS REQUIRED 17
UNITS 16 X 120

-  Delica 756 (392)
-  Delica 757 (334)
-  Delica 1522 (248)
-  Delica 352 (191)
-  Delica 872 (179)
-  Delica 877 (152)
-  Delica 876 (91)
-  Delica 356 (85)
-  Delica 1597 (81)
-  Delica 758 (71)
-  Delica 1596 (68)
-  Delica 1592 (28)

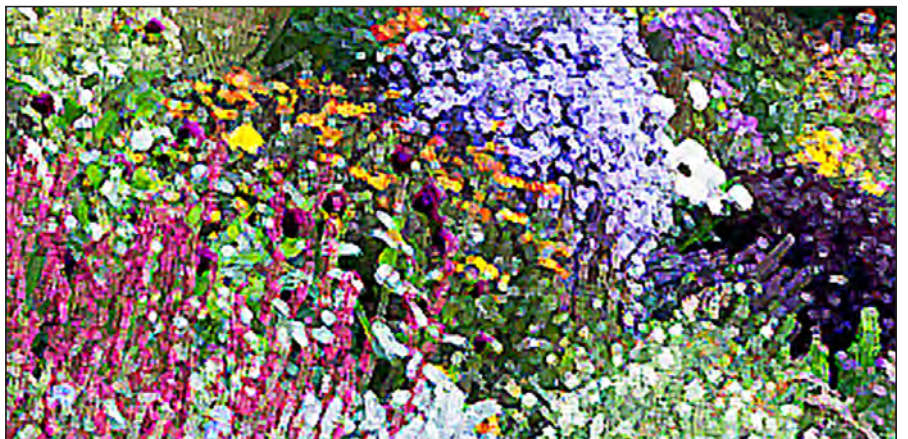

▼ START

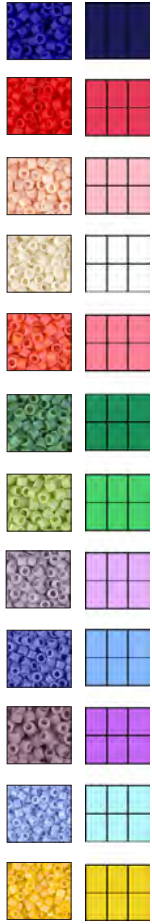



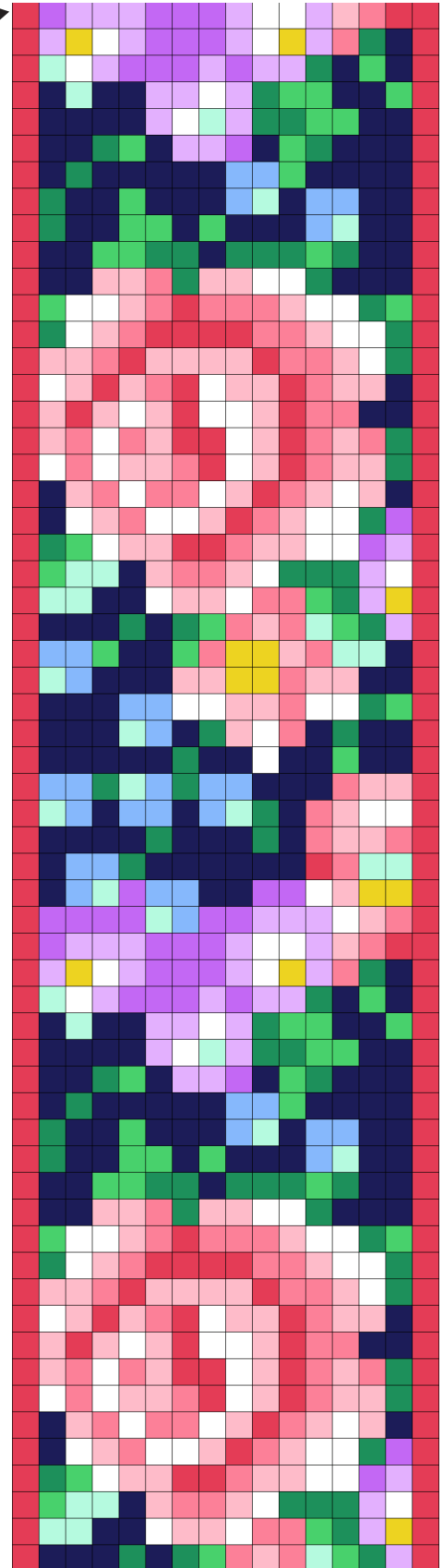





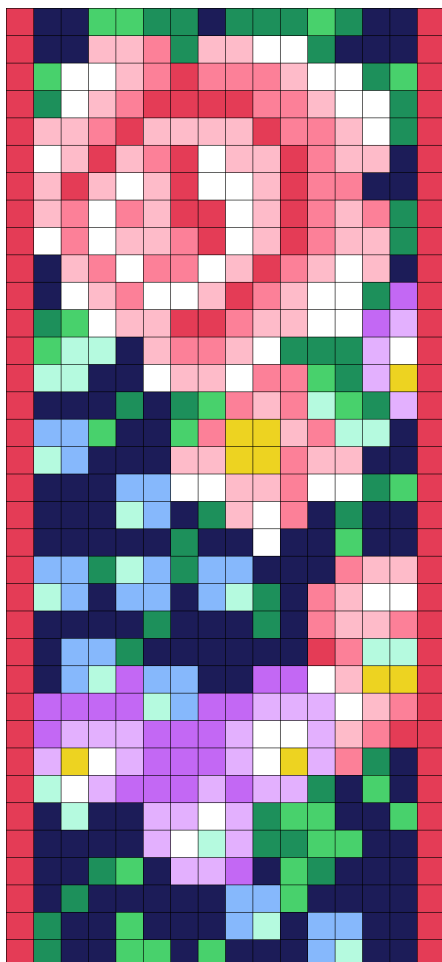



CONTINUE



FLORAL text (16 x 120)

Starting at the top, this text represents a thirty-five row section of this repeating pattern, which can be repeated as many times as needed to achieve the desired length. Note: The letter "l" has not been used to avoid confusion with the number "1."



- A  1 --> 1B, 2A, 2G, 2F, 1A, 3F, 1G, 1F, 2A, 1B
2 --> 1B, 2A, 2C, 1E, 1F, 2C, 2D, 1F, 3A, 1B
- B  3 --> 1B, 1G, 2D, 1C, 1E, 1B, 3E, 1C, 2D, 1F, 1G, 1B
4 --> 1B, 1F, 1D, 1C, 1E, 4B, 2E, 1C, 2D, 1F, 1B
- C  5 --> 1B, 2C, 1E, 1B, 4C, 1B, 2E, 1C, 1D, 1F, 1B
6 --> 1B, 1D, 1C, 1B, 1C, 1E, 1B, 1D, 2C, 1B, 1E, 2C, 1A, 1B
7 --> 1B, 1C, 1B, 1C, 1D, 1C, 1B, 2D, 1C, 1B, 2E, 2A, 1B
- D  8 --> 1B, 1C, 1E, 1D, 1E, 1C, 2B, 1D, 1C, 1B, 1E, 1C, 1E, 1F, 1B
9 --> 1B, 1D, 1E, 1D, 2C, 1E, 1B, 1D, 1C, 1B, 1E, 2C, 1F, 1B
- E  10 --> 1B, 1A, 1C, 1E, 1D, 2E, 1D, 1C, 1B, 1E, 1C, 1D, 1C, 1A, 1B
11 --> 1B, 1A, 1D, 1C, 1E, 2D, 1C, 1B, 1E, 1C, 2D, 1F, 1K, 1B
- F  12 --> 1B, 1F, 1G, 1D, 2C, 2B, 1E, 2C, 2D, 1K, 1H, 1B
13 --> 1B, 1G, 2J, 1A, 1C, 2E, 1C, 1D, 3F, 1H, 1D, 1B
- G  14 --> 1B, 2J, 2A, 1D, 2C, 1D, 2E, 1G, 1F, 1H, 1M, 1B
15 --> 1B, 3A, 1F, 1A, 1F, 1G, 1E, 1C, 1E, 1J, 1G, 1F, 1H, 1B
- H  16 --> 1B, 2L, 1G, 2A, 1G, 1E, 2M, 1C, 1E, 2J, 1A, 1B
17 --> 1B, 1J, 1L, 3A, 2C, 2M, 1E, 2C, 2A, 1B
- J  18 --> 1B, 3A, 2L, 2D, 2C, 1E, 2D, 1F, 1G, 1B
19 --> 1B, 3A, 1J, 1L, 1A, 1F, 1C, 1D, 1E, 1A, 1F, 2A, 1B
- K  20 --> 1B, 5A, 1F, 2A, 1D, 2A, 1G, 2A, 1B
21 --> 1B, 2L, 1F, 1J, 1L, 1F, 2L, 3A, 1E, 2C, 1B
- L  22 --> 1B, 1J, 1L, 1A, 2L, 1A, 1L, 1J, 1F, 1A, 1E, 1C, 2D, 1B
23 --> 1B, 4A, 1F, 3A, 1F, 1A, 1E, 2C, 1E, 1B
- M  24 --> 1B, 1A, 2L, 1F, 6A, 1B, 1E, 2J, 1B
25 --> 1B, 1A, 1L, 1J, 1K, 2L, 2A, 2K, 1D, 1C, 2M, 1B
26 --> 1B, 4K, 1J, 1L, 2K, 3H, 1D, 1C, 1E, 1B
27 --> 1B, 1K, 3H, 3K, 1H, 2D, 1H, 1C, 1E, 2B
28 --> 1B, 1H, 1M, 1D, 1H, 3K, 1H, 1D, 1M, 1H, 1E, 1F, 1A, 1B
29 --> 1B, 1J, 1D, 1H, 3K, 1H, 1K, 2H, 1F, 1A, 1G, 1A, 1B
30 --> 1B, 1A, 1J, 2A, 2H, 1D, 1H, 1F, 2G, 2A, 1G, 1B
31 --> 1B, 4A, 1H, 1D, 1J, 1H, 2F, 2G, 2A, 1B
32 --> 1B, 2A, 1F, 1G, 1A, 2H, 1K, 1A, 1G, 1F, 3A, 1B
33 --> 1B, 1A, 1F, 5A, 2L, 1G, 4A, 1B
34 --> 1B, 1F, 2A, 1G, 3A, 1L, 1J, 1A, 2L, 2A, 1B
35 --> 1B, 1F, 2A, 2G, 1A, 1G, 3A, 1L, 1J, 2A, 1B

CYLINDERS

SEED BEADS

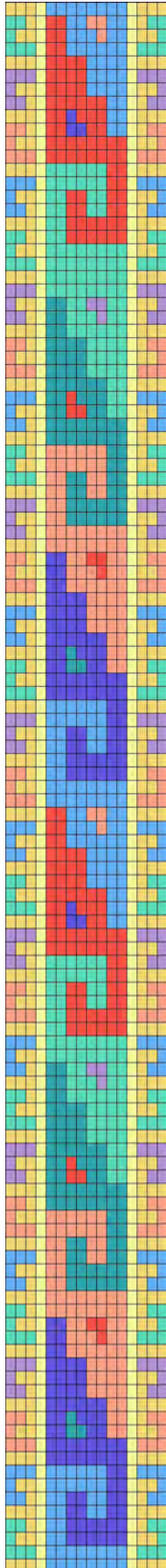
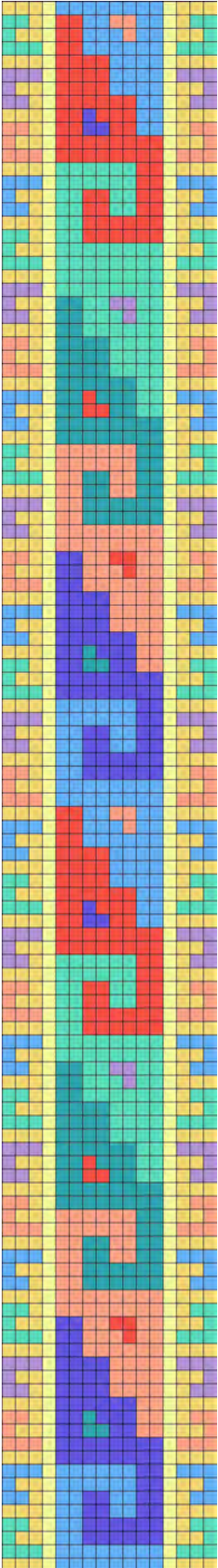

Frets

WIDTH/11-DELICAS	.95"	2.4 cm
WIDTH /15° SEED BEADS	.8"	2.1 cm
WIDTH /11° SEED BEADS	1"	2.5 cm

WARP THREADS REQUIRED 17
UNITS 16 X 117

-   Delica 1591 (354)
-   Delica 2133 (152)
-   Delica 881 (236)
-   Delica 2112 (236)
-   Delica 352 (234)
-   Delica 1136 (258)
-   Delica 757 (158)
-   Delica 1597 (152)
-   Delica 758 (90)

Loops are made
from 15° seed beads



[RETURN TO PATTERN INDEX](#)

▼ START

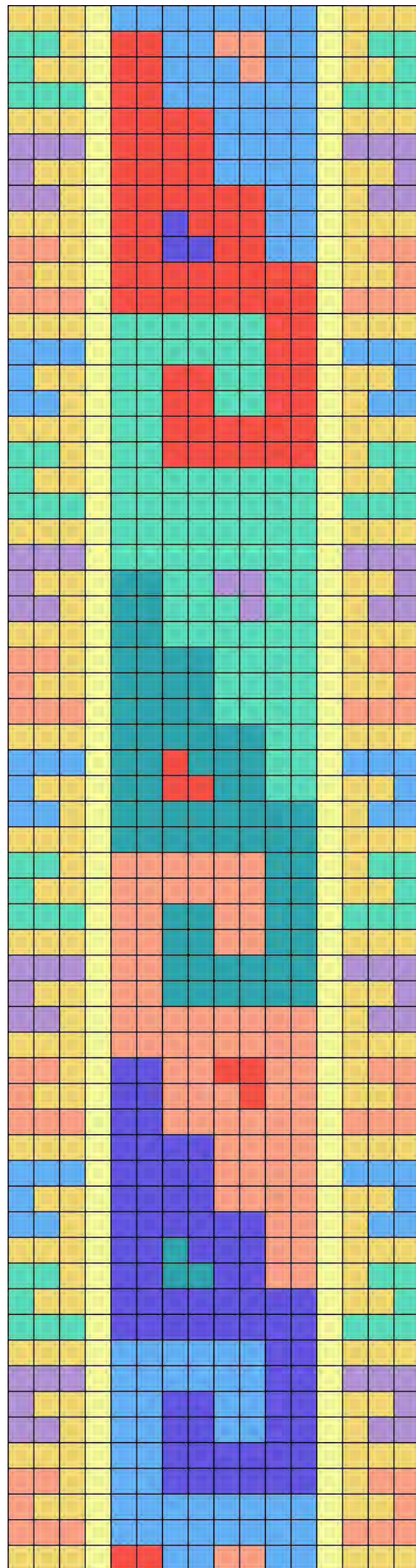
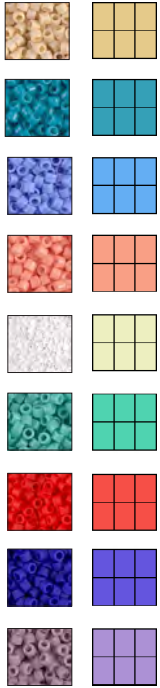

CONTINUE

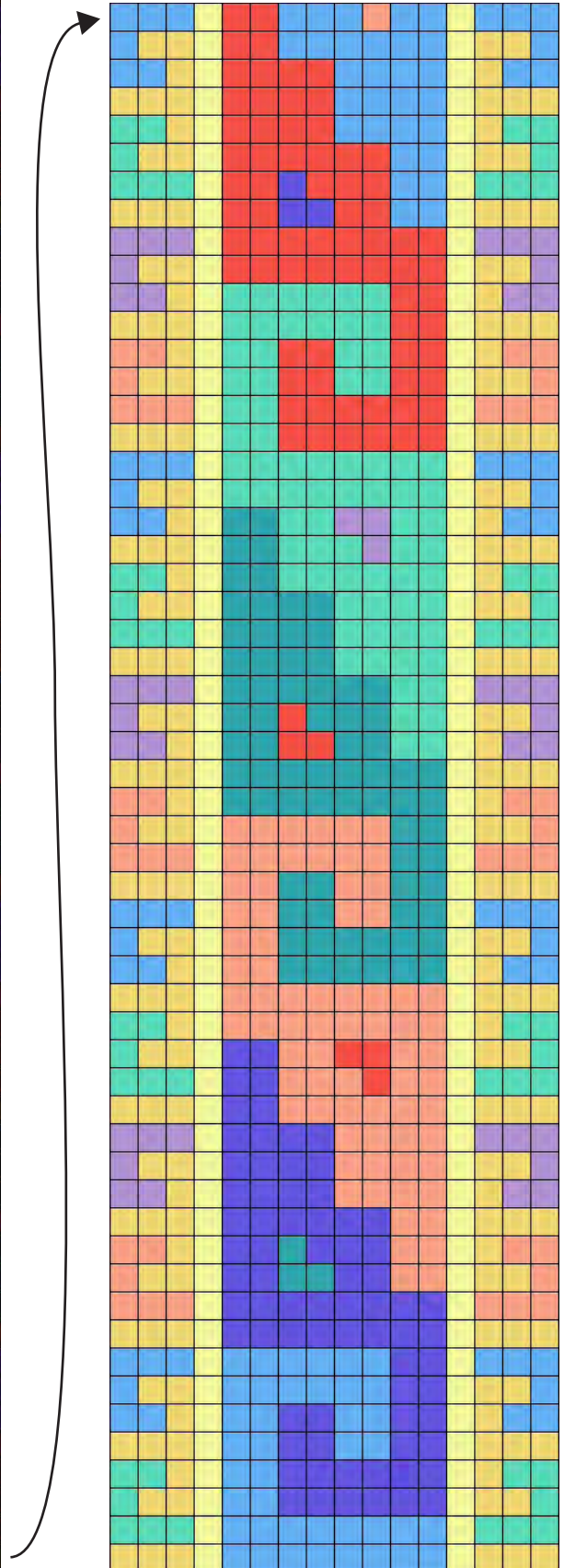

FRETS text (16 x 117) Page 1

Starting at the top and working downward, this text represents the entire pattern, ending at the bottom. Continue with numbered rows as given on following pages.

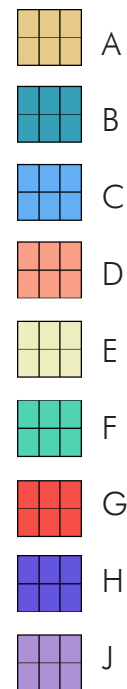

- 1 --> 3 A, 1 E, 8 C, 1 E, 3 A 2 --> 3 F, 1 E, 8 C, 1 E, 3 F
- 3 --> 1 F, 2 A, 1 E, 2 C, 6 H, 1 E, 2 A, 1 F
- 4 --> 2 F, 1 A, 1 E, 2 C, 6 H, 1 E, 1 A, 2 F
- 5 --> 3 A, 1 E, 2 C, 2 H, 2 C, 2 H, 1 E, 3 A
- 6 --> 2 C, 1 A, 1 E, 2 C, 2 H, 2 C, 2 H, 1 E, 1 A, 2 C
- 7 --> 1 C, 2 A, 1 E, 6 C, 2 H, 1 E, 2 A, 1 C
- 8 --> 3 C, 1 E, 6 C, 2 H, 1 E, 3 C
- 9 --> 3 A, 1 E, 8 H, 1 E, 3 A 10 --> 3 D, 1 E, 8 H, 1 E, 3 D
- 11 --> 1 D, 2 A, 1 E, 2 H, 2 B, 2 H, 2 D, 1 E, 2 A, 1 D
- 12 --> 2 D, 1 A, 1 E, 2 H, 1 B, 3 H, 2 D, 1 E, 1 A, 2 D
- 13 --> 3 A, 1 E, 6 H, 2 D, 1 E, 3 A
- 14 --> 2 J, 1 A, 1 E, 4 H, 4 D, 1 E, 1 A, 2 J
- 15 --> 1 J, 2 A, 1 E, 4 H, 4 D, 1 E, 2 A, 1 J
- 16 --> 3 J, 1 E, 4 H, 4 D, 1 E, 3 J 17 --> 3 A, 1 E, 2 H, 6 D, 1 E, 3 A
- 18 --> 3 F, 1 E, 2 H, 3 D, 1 G, 2 D, 1 E, 3 F
- 19 --> 1 F, 2 A, 1 E, 2 H, 2 D, 2 G, 2 D, 1 E, 2 A, 1 F
- 20 --> 2 F, 1 A, 1 E, 8 D, 1 E, 1 A, 2 F
- 21 --> 3 A, 1 E, 8 D, 1 E, 3 A
- 22 --> 2 C, 1 A, 1 E, 2 D, 6 B, 1 E, 1 A, 2 C
- 23 --> 1 C, 2 A, 1 E, 2 D, 6 B, 1 E, 2 A, 1 C
- 24 --> 3 C, 1 E, 2 D, 2 B, 2 D, 2 B, 1 E, 3 C
- 25 --> 3 A, 1 E, 2 D, 2 B, 2 D, 2 B, 1 E, 3 A
- 26 --> 3 D, 1 E, 6 D, 2 B, 1 E, 3 D
- 27 --> 1 D, 2 A, 1 E, 6 D, 2 B, 1 E, 2 A, 1 D
- 28 --> 2 D, 1 A, 1 E, 8 B, 1 E, 1 A, 2 D
- 29 --> 3 A, 1 E, 8 B, 1 E, 3 A
- 30 --> 2 J, 1 A, 1 E, 2 B, 2 G, 2 B, 2 F, 1 E, 1 A, 2 J
- 31 --> 1 J, 2 A, 1 E, 2 B, 1 G, 3 B, 2 F, 1 E, 2 A, 1 J
- 32 --> 3 J, 1 E, 6 B, 2 F, 1 E, 3 J 33 --> 3 A, 1 E, 4 B, 4 F, 1 E, 3 A
- 34 --> 3 F, 1 E, 4 B, 4 F, 1 E, 3 F
- 35 --> 1 F, 2 A, 1 E, 4 B, 4 F, 1 E, 2 A, 1 F
- 36 --> 2 F, 1 A, 1 E, 2 B, 6 F, 1 E, 1 A, 2 F
- 37 --> 3 A, 1 E, 2 B, 3 F, 1 J, 2 F, 1 E, 3 A
- 38 --> 2 C, 1 A, 1 E, 2 B, 2 F, 2 J, 2 F, 1 E, 1 A, 2 C
- 39 --> 1 C, 2 A, 1 E, 8 F, 1 E, 2 A, 1 C
- 40 --> 3 C, 1 E, 8 F, 1 E, 3 C 41 --> 3 A, 1 E, 2 F, 6 G, 1 E, 3 A
- 42 --> 3 D, 1 E, 2 F, 6 G, 1 E, 3 D
- 43 --> 1 D, 2 A, 1 E, 2 F, 2 G, 2 F, 2 G, 1 E, 2 A, 1 D
- 44 --> 2 D, 1 A, 1 E, 2 F, 2 G, 2 F, 2 G, 1 E, 1 A, 2 D
- 45 --> 3 A, 1 E, 6 F, 2 G, 1 E, 3 A
- 46 --> 2 J, 1 A, 1 E, 6 F, 2 G, 1 E, 1 A, 2 J
- 47 --> 1 J, 2 A, 1 E, 8 G, 1 E, 2 A, 1 J
- 48 --> 3 J, 1 E, 8 G, 1 E, 3 J
- 49 --> 3 A, 1 E, 2 G, 2 H, 2 G, 2 C, 1 E, 3 A
- 50 --> 3 F, 1 E, 2 G, 1 H, 3 G, 2 C, 1 E, 3 F
- 51 --> 1 F, 2 A, 1 E, 6 G, 2 C, 1 E, 2 A, 1 F
- 52 --> 2 F, 1 A, 1 E, 4 G, 4 C, 1 E, 1 A, 2 F
- 53 --> 3 A, 1 E, 4 G, 4 C, 1 E, 3 A
- 54 --> 2 C, 1 A, 1 E, 4 G, 4 C, 1 E, 1 A, 2 C
- 55 --> 1 C, 2 A, 1 E, 2 G, 6 C, 1 E, 2 A, 1 C
- 56 --> 3 C, 1 E, 2 G, 3 C, 1 D, 2 C, 1 E, 3 C
- 57 --> 3 A, 1 E, 2 G, 2 C, 2 D, 2 C, 1 E, 3 A

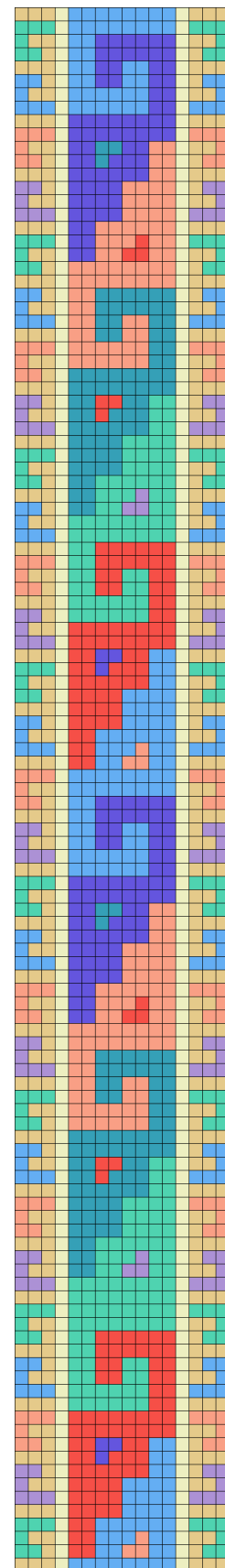

FRETS text (16 x 117) Page 2

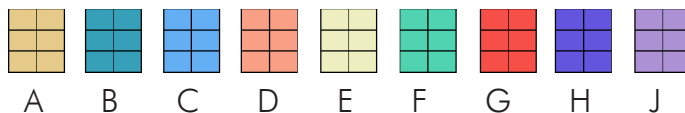

- 58 --> 3 D, 1 E, 8 C, 1 E, 3 D
- 59 --> 1 D, 2 A, 1 E, 8 C, 1 E, 2 A, 1 D
- 60 --> 2 D, 1 A, 1 E, 2 C, 6 H, 1 E, 1 A, 2 D
- 61 --> 3 A, 1 E, 2 C, 6 H, 1 E, 3 A
- 62 --> 2 J, 1 A, 1 E, 2 C, 2 H, 2 C, 2 H, 1 E, 1 A, 2 J
- 63 --> 1 J, 2 A, 1 E, 2 C, 2 H, 2 C, 2 H, 1 E, 2 A, 1 J
- 64 --> 3 J, 1 E, 6 C, 2 H, 1 E, 3 J
- 65 --> 3 A, 1 E, 6 C, 2 H, 1 E, 3 A 66 --> 3 F, 1 E, 8 H, 1 E, 3 F
- 67 --> 1 F, 2 A, 1 E, 8 H, 1 E, 2 A, 1 F
- 68 --> 2 F, 1 A, 1 E, 2 H, 2 B, 2 H, 2 D, 1 E, 1 A, 2 F
- 69 --> 3 A, 1 E, 2 H, 1 B, 3 H, 2 D, 1 E, 3 A
- 70 --> 2 C, 1 A, 1 E, 6 H, 2 D, 1 E, 1 A, 2 C
- 71 --> 1 C, 2 A, 1 E, 4 H, 4 D, 1 E, 2 A, 1 C
- 72 --> 3 C, 1 E, 4 H, 4 D, 1 E, 3 C
- 73 --> 3 A, 1 E, 4 H, 4 D, 1 E, 3 A
- 74 --> 3 D, 1 E, 2 H, 6 D, 1 E, 3 D
- 75 --> 1 D, 2 A, 1 E, 2 H, 3 D, 1 G, 2 D, 1 E, 2 A, 1 D
- 76 --> 2 D, 1 A, 1 E, 2 H, 2 D, 2 G, 2 D, 1 E, 1 A, 2 D
- 77 --> 3 A, 1 E, 8 D, 1 E, 3 A
- 78 --> 2 J, 1 A, 1 E, 8 D, 1 E, 1 A, 2 J
- 79 --> 1 J, 2 A, 1 E, 2 D, 6 B, 1 E, 2 A, 1 J
- 80 --> 3 J, 1 E, 2 D, 6 B, 1 E, 3 J
- 81 --> 3 A, 1 E, 2 D, 2 B, 2 D, 2 B, 1 E, 3 A
- 82 --> 3 F, 1 E, 2 D, 2 B, 2 D, 2 B, 1 E, 3 F
- 83 --> 1 F, 2 A, 1 E, 6 D, 2 B, 1 E, 2 A, 1 F
- 84 --> 2 F, 1 A, 1 E, 6 D, 2 B, 1 E, 1 A, 2 F
- 85 --> 3 A, 1 E, 8 B, 1 E, 3 A
- 86 --> 2 C, 1 A, 1 E, 8 B, 1 E, 1 A, 2 C
- 87 --> 1 C, 2 A, 1 E, 2 B, 2 G, 2 B, 2 F, 1 E, 2 A, 1 C
- 88 --> 3 C, 1 E, 2 B, 1 G, 3 B, 2 F, 1 E, 3 C
- 89 --> 3 A, 1 E, 6 B, 2 F, 1 E, 3 A 90 --> 3 D, 1 E, 4 B, 4 F, 1 E, 3 D
- 91 --> 1 D, 2 A, 1 E, 4 B, 4 F, 1 E, 2 A, 1 D
- 92 --> 2 D, 1 A, 1 E, 4 B, 4 F, 1 E, 1 A, 2 D
- 93 --> 3 A, 1 E, 2 B, 6 F, 1 E, 3 A
- 94 --> 2 J, 1 A, 1 E, 2 B, 3 F, 1 J, 2 F, 1 E, 1 A, 2 J
- 95 --> 1 J, 2 A, 1 E, 2 B, 2 F, 2 J, 2 F, 1 E, 2 A, 1 J
- 96 --> 3 J, 1 E, 8 F, 1 E, 3 J 97 --> 3 A, 1 E, 8 F, 1 E, 3 A
- 98 --> 3 F, 1 E, 8 F, 1 E, 3 F
- 99 --> 1 F, 2 A, 1 E, 8 F, 1 E, 2 A, 1 F
- 100 --> 2 F, 1 A, 1 E, 2 F, 6 G, 1 E, 1 A, 2 F
- 101 --> 3 A, 1 E, 2 F, 6 G, 1 E, 3 A
- 102 --> 2 C, 1 A, 1 E, 2 F, 2 G, 2 F, 2 G, 1 E, 1 A, 2 C
- 103 --> 1 C, 2 A, 1 E, 2 F, 2 G, 2 F, 2 G, 1 E, 2 A, 1 C
- 104 --> 3 C, 1 E, 6 F, 2 G, 1 E, 3 C 105 --> 3 A, 1 E, 6 F, 2 G, 1 E, 3 A
- 106 --> 3 D, 1 E, 8 G, 1 E, 3 D
- 107 --> 1 D, 2 A, 1 E, 8 G, 1 E, 2 A, 1 D
- 108 --> 2 D, 1 A, 1 E, 2 G, 2 H, 2 G, 2 C, 1 E, 1 A, 2 D
- 109 --> 3 A, 1 E, 2 G, 1 H, 3 G, 2 C, 1 E, 3 A
- 110 --> 2 J, 1 A, 1 E, 6 G, 2 C, 1 E, 1 A, 2 J
- 111 --> 1 J, 2 A, 1 E, 4 G, 4 C, 1 E, 2 A, 1 J
- 112 --> 3 J, 1 E, 4 G, 4 C, 1 E, 3 J
- 113 --> 3 A, 1 E, 4 G, 4 C, 1 E, 3 A
- 114 --> 3 F, 1 E, 2 G, 6 C, 1 E, 3 F
- 115 --> 1 F, 2 A, 1 E, 2 G, 3 C, 1 D, 2 C, 1 E, 2 A, 1 F
- 116 --> 2 F, 1 A, 1 E, 2 G, 2 C, 2 D, 2 C, 1 E, 1 A, 2 F
- 117 --> 3 A, 1 E, 8 C, 1 E, 3 A

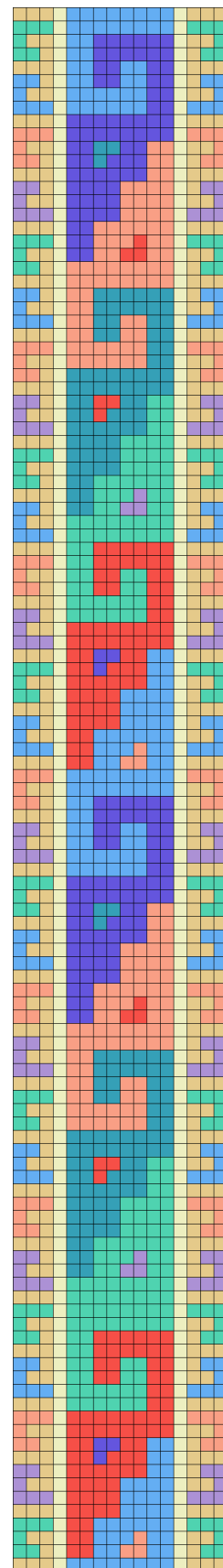

CYLINDERS

SEEDBEADS

Isfahan

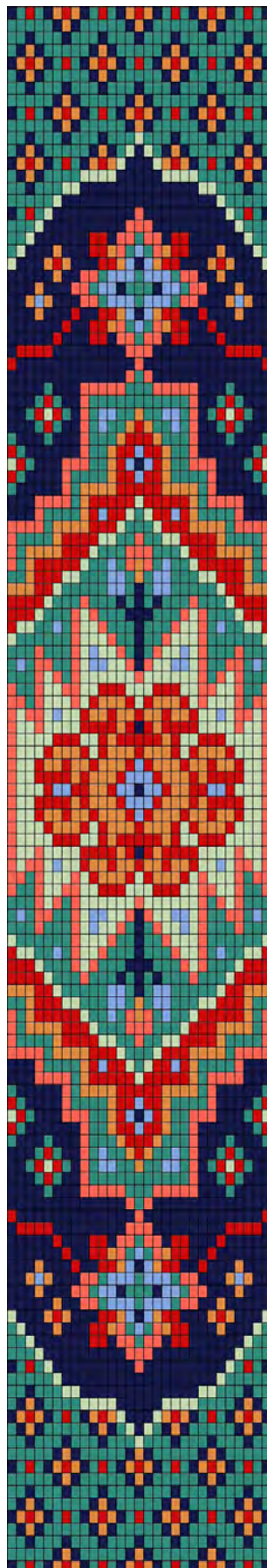
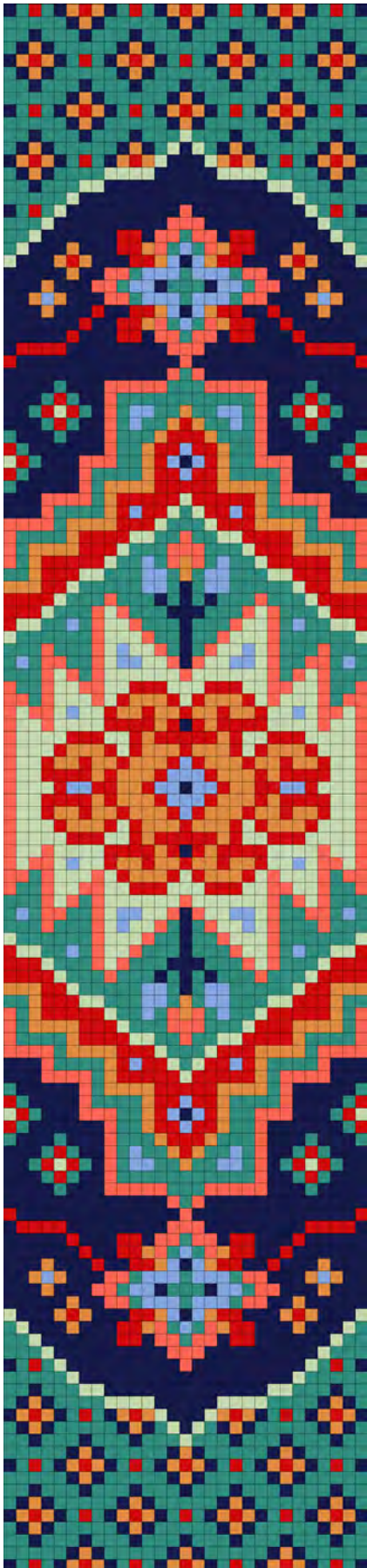

WIDTH/11-DELICAS	1.7"	4.3 cm
WIDTH /15° SEEDBEADS	1.45"	3.7 cm
WIDTH /11° SEEDBEADS	1.8"	4.6 cm

WARP THREADS REQUIRED 30
UNITS 29 X 125

-   Delica 1268 (996)
-   Delica 756 (972)
-   Delica 753 (490)
-   Delica 2102 (364)
-   Delica 352 (342)
-   Delica 2112 (326)
-   Delica 879 (132)

[RETURN TO THE PATTERN INDEX](#)

▼ START

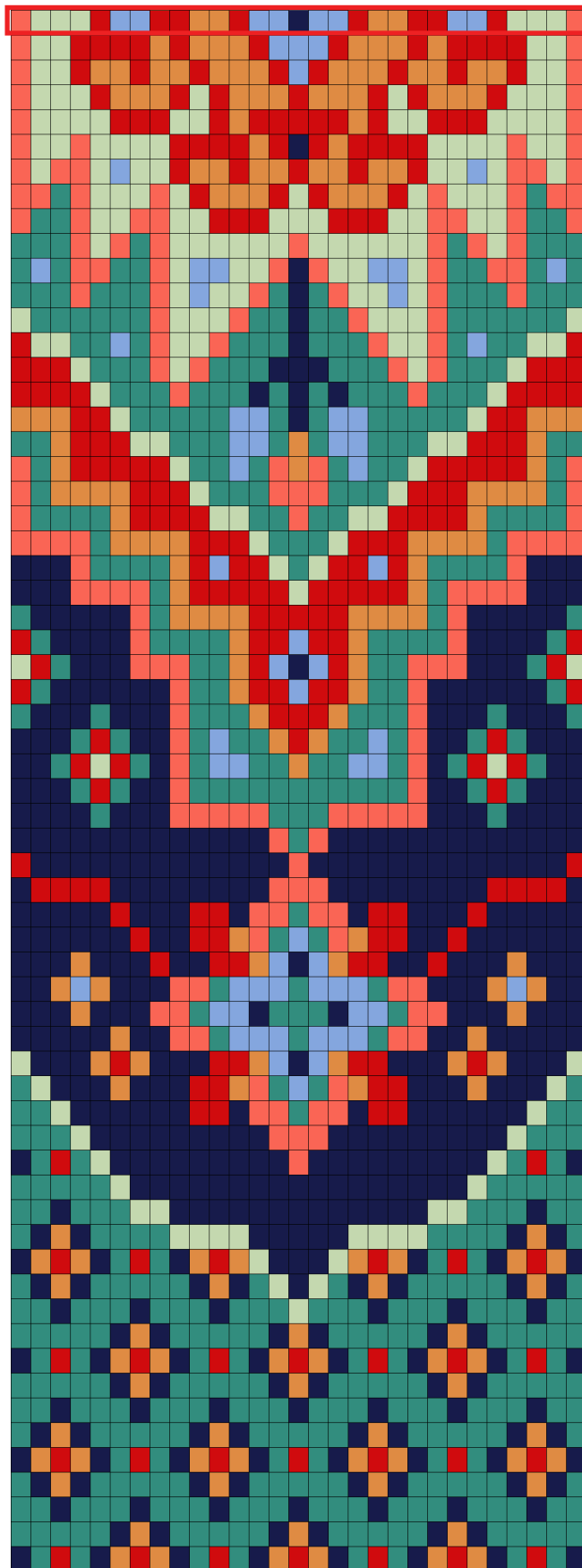
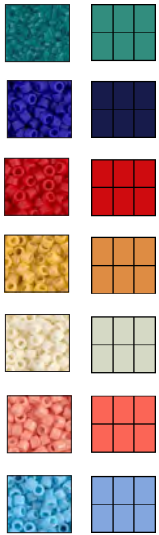

CENTER ROW

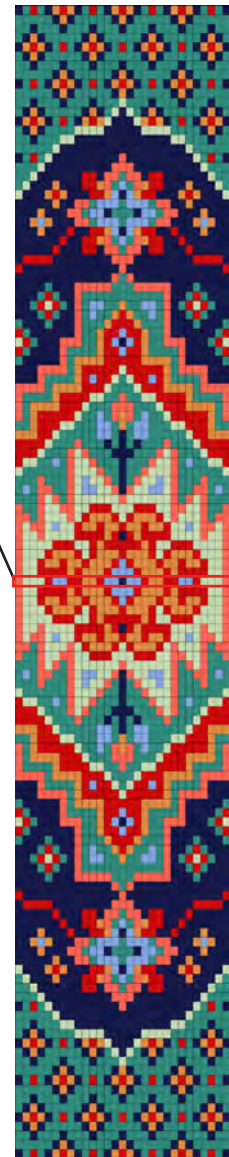

THIS ENLARGED CHART SHOWS HALF OF THE DESIGN; START AT THE CENTER POINT OF THE LOOM AND WORK OUTWARD FROM THE CENTER ROW (OUTLINED IN RED). ROTATE THE LOOM OR CHART AND WEAVE THE OTHER HALF OF THE DESIGN, BUT DO NOT REPEAT THE CENTER ROW.

ISFAHAN text (29 x 125) Page 1

Starting at the top, this text represents half of the pattern, starting with the **center row (outlined green)**. To complete the other half of the design, work mirrored from the center row but **DO NOT REPEAT THE CENTER ROW**.

- 1 --> 1F, 3E, 1C, 2G, 2C, 2D, 1C, 2G, 1B, 2G, 1C, 2D, 2C, 2G, 1C, 3E, 1F
- 2 --> 1F, 2E, 4C, 1D, 1C, 3D, 1C, 3G, 1C, 3D, 1C, 1D, 4C, 2E, 1F
- 3 --> 1F, 2E, 1C, 2D, 1C, 2D, 1C, 3D, 1C, 1G, 1C, 3D, 1C, 2D, 1C, 2D, 1C, 2E, 1F
- 4 --> 1F, 3E, 1C, 3D, 1C, 1E, 1C, 3D, 1C, 3D, 1C, 1E, 1C, 3D, 1C, 3E, 1F
- 5 --> 1F, 4E, 3C, 2E, 1C, 1D, 5C, 1D, 1C, 2E, 3C, 4E, 1F
- 6 --> 1F, 2E, 1F, 4E, 4C, 1D, 1C, 1B, 1C, 1D, 4C, 4E, 1F, 2E, 1F
- 7 --> 1F, 1E, 2F, 1E, 1G, 2E, 1C, 2D, 1C, 2D, 1C, 2D, 1C, 2D, 1C, 2E, 1G, 1E, 2F, 1E, 1F
- 8 --> 2F, 1A, 1F, 3E, 1F, 1E, 1C, 3D, 1C, 1E, 1C, 3D, 1C, 1E, 1F, 3E, 1F, 1A, 2F
- 9 --> 1F, 2A, 1F, 2E, 2F, 2E, 3C, 3E, 3C, 2E, 2F, 2E, 1F, 2A, 1F
- 10 --> 3A, 1F, 1E, 1F, 1A, 1F, 6E, 1F, 6E, 1F, 1A, 1F, 1E, 1F, 3A
- 11 --> 1A, 1G, 1A, 2F, 2A, 1F, 1E, 2G, 2E, 1F, 1B, 1F, 2E, 2G, 1E, 1F, 2A, 2F, 1A, 1G, 1A
- 12 --> 3A, 1F, 3A, 1F, 1E, 1G, 2E, 1F, 1A, 1B, 1A, 1F, 2E, 1G, 1E, 1F, 3A, 1F, 3A
- 13 --> 1E, 6A, 1F, 3E, 1F, 2A, 1B, 2A, 1F, 3E, 1F, 6A, 1E
- 14 --> 1C, 2E, 2A, 1G, 1A, 1F, 2E, 1F, 3A, 1B, 3A, 1F, 2E, 1F, 1A, 1G, 2A, 2E, 1C
- 15 --> 3C, 1E, 3A, 1F, 1E, 1F, 3A, 3B, 3A, 1F, 1E, 1F, 3A, 1E, 3C
- 16 --> 4C, 1E, 3A, 1F, 3A, 1B, 1A, 1B, 1A, 1B, 3A, 1F, 3A, 1E, 4C
- 17 --> 3D, 2C, 1E, 5A, 2G, 1A, 1B, 1A, 2G, 5A, 1E, 2C, 3D
- 18 --> 2A, 1D, 3C, 2E, 3A, 2G, 1A, 1D, 1A, 2G, 3A, 2E, 3C, 1D, 2A
- 19 --> 1F, 1A, 1D, 5C, 1E, 2A, 1G, 1A, 1F, 1D, 1F, 1A, 1G, 2A, 1E, 5C, 1D, 1A, 1F
- 20 --> 1F, 1A, 4D, 3C, 1E, 3A, 3F, 3A, 1E, 3C, 4D, 1A, 1F
- 21 --> 1F, 4A, 1D, 4C, 2E, 2A, 1F, 2A, 2E, 4C, 1D, 4A, 1F
- 22 --> 4F, 1A, 4D, 3C, 1E, 3A, 1E, 3C, 4D, 1A, 4F
- 23 --> 3B, 1F, 4A, 1D, 1C, 1G, 2C, 1E, 1A, 1E, 2C, 1G, 1C, 1D, 4A, 1F, 3B
- 24 --> 3B, 4F, 1A, 1D, 5C, 1E, 5C, 1D, 1A, 4F, 3B
- 25 --> 1A, 5B, 1F, 1A, 4D, 5C, 4D, 1A, 1F, 5B, 1A
- 26 --> 1C, 1A, 4B, 1F, 4A, 1D, 2C, 1G, 2C, 1D, 4A, 1F, 4B, 1A, 1C
- 27 --> 1E, 1C, 1A, 3B, 3F, 2A, 1D, 1C, 1G, 1B, 1G, 1C, 1D, 2A, 3F, 3B, 1A, 1C, 1E
- 28 --> 1C, 1A, 6B, 1F, 2A, 1D, 2C, 1G, 2C, 1D, 2A, 1F, 6B, 1A, 1C
- 29 --> 1A, 3B, 1A, 3B, 1F, 3A, 1D, 3C, 1D, 3A, 1F, 3B, 1A, 3B, 1A
- 30 --> 3B, 1A, 1C, 1A, 2B, 1F, 1A, 1G, 2A, 1D, 1C, 1D, 2A, 1G, 1A, 1F, 2B, 1A, 1C, 1A, 3B
- 31 --> 2B, 1A, 1C, 1E, 1C, 1A, 1B, 1F, 1A, 2G, 2A, 1D, 2A, 2G, 1A, 1F, 1B, 1A, 1C, 1E, 1C, 1A, 2B
- 32 --> 3B, 1A, 1C, 1A, 2B, 1F, 1A, 1F, 2B, 1A, 1C, 1A, 3B
- 33 --> 4B, 1A, 3B, 5F, 3A, 5F, 3B, 1A, 4B
- 34 --> 13B, 1F, 1A, 1F, 13B
- 35 --> 1C, 13B, 1F, 13B, 1C
- 36 --> 1B, 4C, 8B, 3F, 8B, 4C, 1B
- 37 --> 5B, 1C, 3B, 2C, 1B, 2F, 1A, 2F, 1B, 2C, 3B, 1C, 5B
- 38 --> 6B, 1C, 2B, 2C, 1D, 1F, 1A, 1G, 1A, 1F, 1D, 2C, 2B, 1C, 6B
- 39 --> 3B, 1D, 3B, 1C, 2B, 2C, 1D, 1G, 1B, 1G, 1D, 2C, 2B, 1C, 3B, 1D, 3B

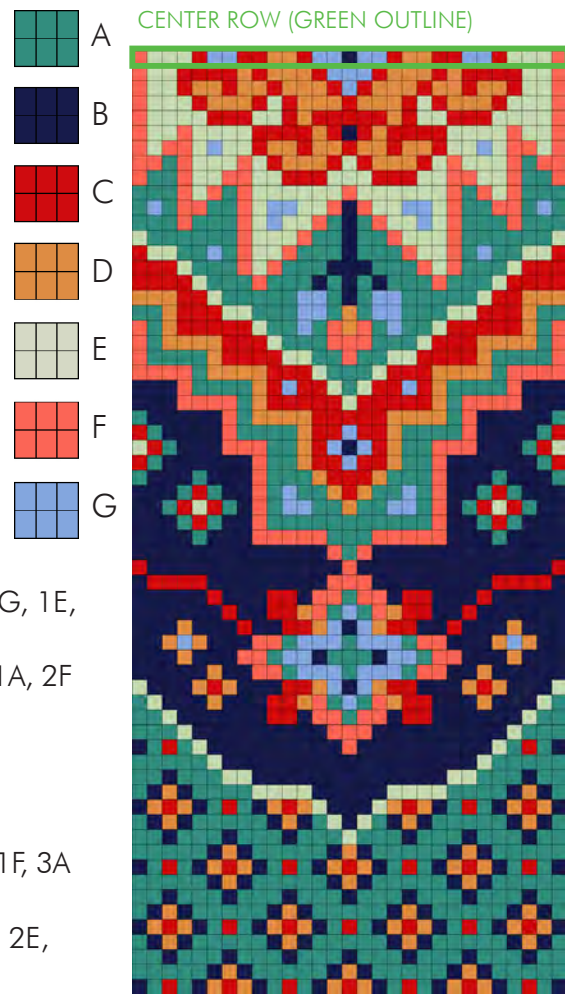

Jewel

WIDTH/11-DELICAS	2.2"	5.7 cm
WIDTH /15° SEED BEADS	1.45"	3.7 cm
WIDTH /11° SEED BEADS	2.3"	5.9 cm













CYLINDERS



SEED BEADS



WARP THREADS REQUIRED 38
UNITS 37 X 126

-   Delica 374 (1017)
-   Delica 2140 (694)
-   Delica 2136 (654)
-   Delica 1514 (640)
-   Delica 1376 (528)
-   Delica 327 (520)
-   Delica 2102 (262)
-   Delica 858 (247)

[RETURN TO THE PATTERN INDEX](#)

SHOWN STITCHED IN 11° SEED BEADS ON #14
INTERLOCK NEEDLEPOINT CANVAS

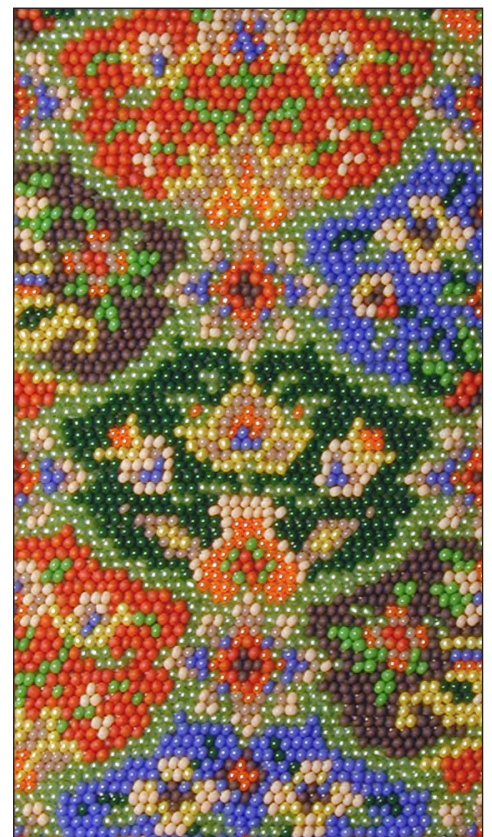

▼ START

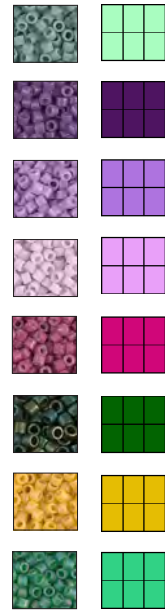
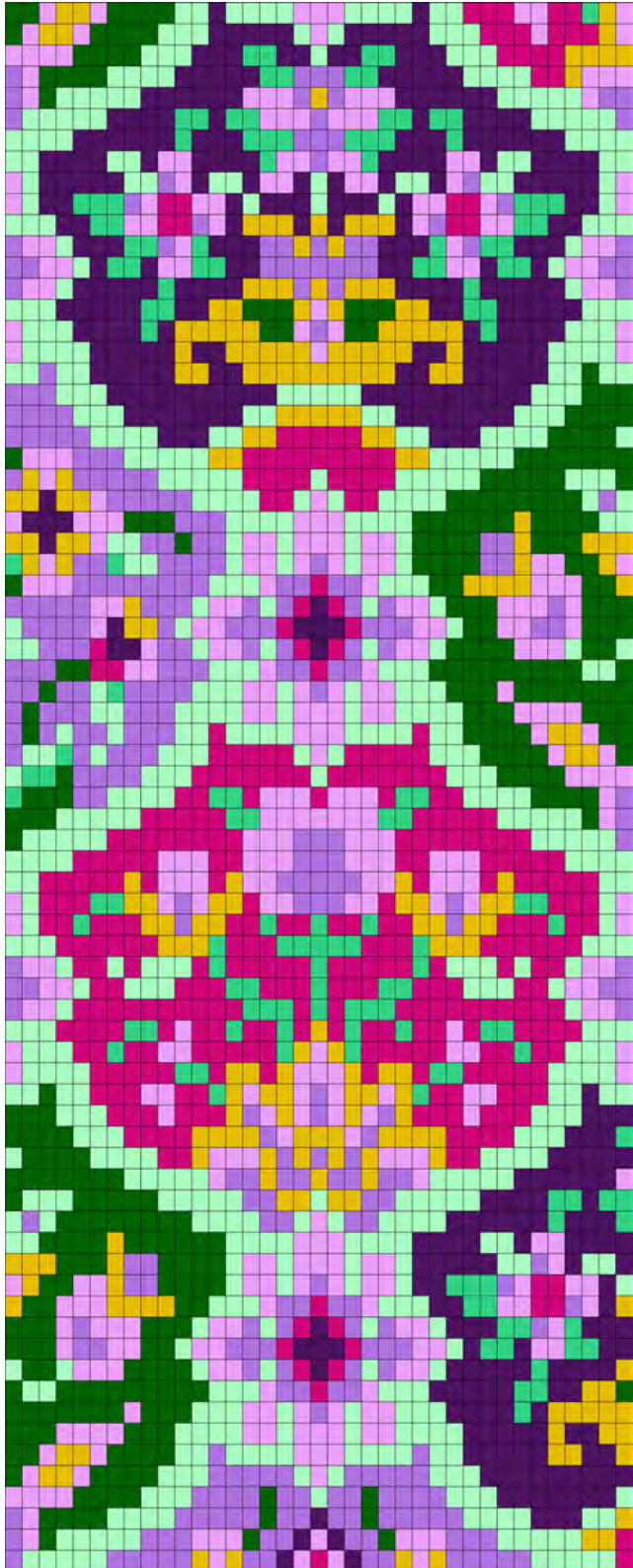

CONTINUE

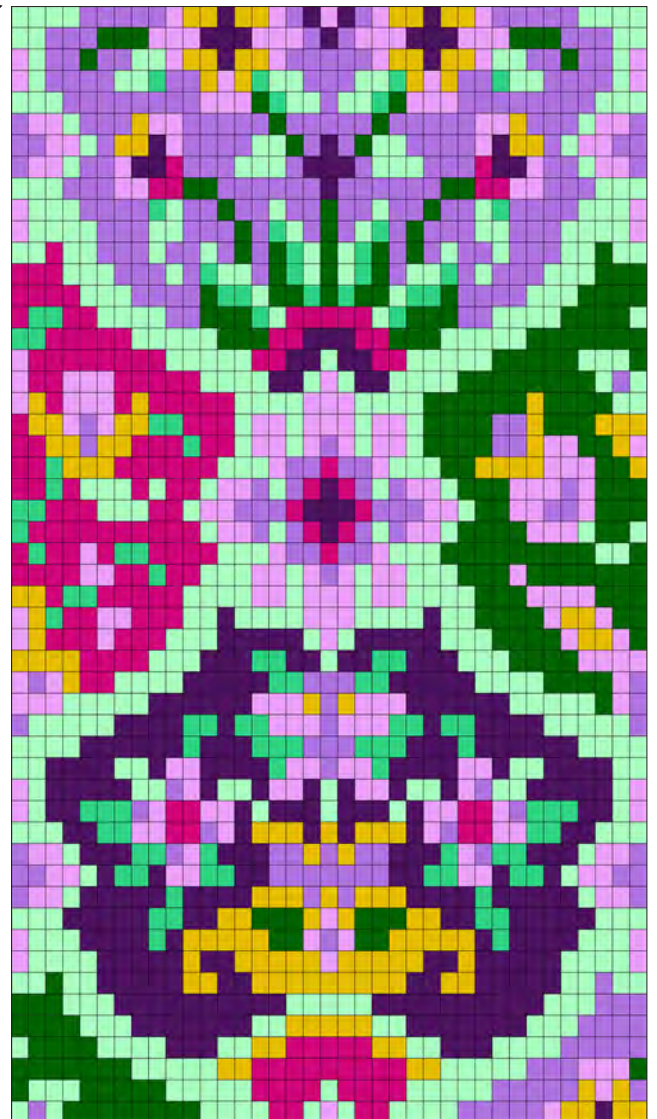

JEWEL text (37 x 126) Page 1

Starting at the top and working downward, this text (continued by numbered row on following pages) represents the entire pattern as shown.

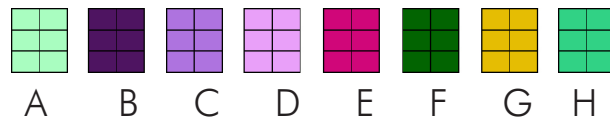

- 1 --> 2F, 1D, 2G, 1D, 4F, 2A, 1B, 4A, 3D, 4A, 1B, 2A, 3E, 2D, 2E, 1H, 1G, 1D
- 2 --> 1F, 1D, 2G, 1D, 4F, 3A, 5B, 1A, 1D, 1A, 5B, 3A, 3E, 1D, 3E, 1G, 1D
- 3 --> 4D, 4F, 3A, 3B, 2H, 2B, 1A, 2B, 2H, 3B, 3A, 4E, 4G
- 4 --> 1C, 1D, 4F, 4A, 5B, 2H, 3C, 2H, 5B, 4A, 2E, 1G, 3D
- 5 --> 1C, 1D, 1F, 5A, 6B, 3D, 1C, 1G, 1C, 3D, 6B, 5A, 1D, 2C
- 6 --> 1C, 5A, 4B, 2H, 1B, 2H, 3D, 1C, 3D, 2H, 1B, 2H, 4B, 5A, 1C
- 7 --> 4A, 6B, 1H, 3B, 3H, 3C, 3H, 3B, 1H, 6B, 4A
- 8 --> 2A, 4B, 2A, 1B, 2D, 4B, 1H, 2D, 1C, 2D, 1H, 4B, 2D, 1B, 2A, 4B, 2A
- 9 --> 1D, 1A, 5B, 2A, 1C, 1D, 1B, 2A, 1B, 2D, 1B, 1A, 1B, 2D, 1B, 2A, 1B, 1D, 1C, 2A, 5B, 1A, 1D
- 10 --> 1D, 1A, 2B, 3H, 1C, 1D, 2E, 2D, 1B, 1A, 3B, 1A, 3B, 1A, 1B, 2D, 2E, 1D, 1C, 3H, 2B, 1A, 1D
- 11 --> 3A, 2B, 2H, 2D, 2E, 1C, 1D, 1B, 3G, 1B, 1G, 1B, 3G, 1B, 1D, 1C, 2E, 2D, 2H, 2B, 3A
- 12 --> 1C, 2D, 1A, 3B, 2H, 1C, 1D, 1H, 3B, 2C, 1G, 1C, 1G, 2C, 3B, 1H, 1D, 1C, 2H, 3B, 1A, 2D, 1C
- 13 --> 2C, 2D, 1A, 1B, 2H, 1B, 2D, 2H, 2B, 7C, 2B, 2H, 2D, 1B, 2H, 1B, 1A, 2D, 2C
- 14 --> 1C, 2D, 1A, 5B, 1H, 4B, 3G, 1C, 1G, 1C, 3G, 4B, 1H, 5B, 1A, 2D, 1C
- 15 --> 3A, 5B, 2H, 2B, 2G, 3F, 1G, 1D, 1G, 3F, 2G, 2B, 2H, 5B, 3A
- 16 --> 1D, 3A, 4B, 1H, 1B, 5G, 2F, 1D, 1C, 1D, 2F, 5G, 1B, 1H, 4B, 3A, 1D
- 17 --> 1D, 4A, 5B, 1G, 2B, 5G, 1D, 5G, 2B, 1G, 5B, 4A, 1D
- 18 --> 2A, 1C, 2A, 5B, 2G, 2B, 9G, 2B, 2G, 5B, 2A, 1F, 2A
- 19 --> 3C, 3A, 10B, 5A, 10B, 3A, 3F
- 20 --> 4C, 3A, 7B, 2A, 5G, 2A, 7B, 3A, 4F
- 21 --> 5C, 4A, 3B, 2A, 2G, 5E, 2G, 2A, 3B, 4A, 4F, 1A
- 22 --> 1F, 3D, 3C, 5A, 2G, 9E, 2G, 5A, 7F
- 23 --> 1C, 1G, 1D, 1G, 5C, 5A, 4E, 1A, 4E, 5A, 5F, 3A, 1F
- 24 --> 2G, 1B, 2G, 1D, 5C, 4A, 2E, 1A, 1D, 1A, 2E, 4A, 8F, 1A, 1C, 1A
- 25 --> 1D, 3B, 3D, 3F, 3C, 4A, 3D, 4A, 6F, 1G, 4F, 2A
- 26 --> 2G, 1B, 2G, 1D, 2A, 2C, 1F, 2C, 1A, 2D, 1A, 3D, 1A, 2D, 1A, 4F, 2C, 1G, 3F, 3G
- 27 --> 1H, 1G, 1D, 1G, 2C, 1H, 2A, 4C, 1A, 2D, 1A, 1D, 1C, 1D, 1A, 2D, 1A, 4F, 2C, 1G, 2D, 2F, 1G, 1D
- 28 --> 1F, 3D, 8C, 3A, 1D, 2C, 1E, 2C, 1D, 3A, 2F, 4G, 3D, 2F, 1G
- 29 --> 5C, 2D, 1G, 3C, 1A, 2D, 1C, 1A, 1C, 1E, 1B, 1E, 1C, 1A, 1C, 2D, 1A, 3F, 3D, 1C, 1D, 3F
- 30 --> 1A, 4C, 1D, 1B, 2G, 1C, 1A, 2D, 3C, 1E, 3B, 1E, 3C, 2D, 1A, 2F, 2D, 2C, 1D, 3F
- 31 --> 2A, 3C, 1E, 2B, 1D, 2C, 1A, 2D, 1C, 1A, 1C, 1E, 1B, 1E, 1C, 1A, 1C, 2D, 1A, 4F, 3D, 1A, 2F, 1A
- 32 --> 3C, 2F, 2E, 2D, 3C, 3A, 1D, 2C, 1E, 2C, 1D, 3A, 9F, 2A, 1F
- 33 --> 2C, 1F, 2C, 1A, 1H, 4C, 3A, 2D, 1A, 1D, 1C, 1D, 1A, 2D, 3A, 3F, 1D, 7F
- 34 --> 1C, 1F, 3C, 2A, 3C, 4A, 2D, 1A, 3D, 1A, 2D, 4A, 3F, 4D, 3F
- 35 --> 1C, 1F, 1C, 1A, 2C, 1A, 3C, 2A, 1E, 4A, 3D, 4A, 1E, 2A, 4F, 1D, 2G, 1D, 2F
- 36 --> 1C, 2A, 1H, 1C, 1A, 3C, 3A, 5E, 1A, 1D, 1A, 5E, 3A, 4F, 1D, 2G, 1D, 1F
- 37 --> 1A, 2H, 1F, 4C, 3A, 7E, 1A, 7E, 3A, 4F, 4D
- 38 --> 1H, 3F, 2C, 4A, 2E, 2H, 1E, 3D, 1E, 3D, 1E, 2H, 2E, 4A, 4F, 1D, 1C
- 39 --> 3F, 5A, 5E, 2H, 7D, 2H, 5E, 5A, 1F, 1D, 1C
- 40 --> 1F, 5A, 8E, 3D, 3C, 3D, 8E, 5A, 1C
- 41 --> 4A, 5E, 3D, 2E, 3D, 3C, 3D, 2E, 3D, 5E, 4A

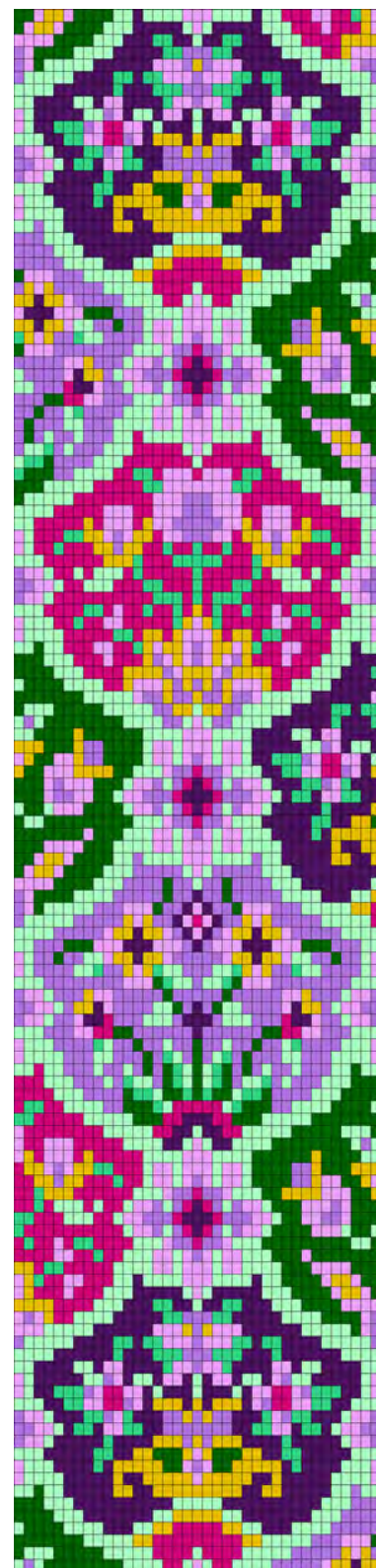

JEWEL text (37 x 126) Page 2

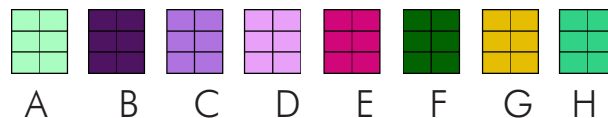

- 42 --> 2A, 5E, 1G, 1E, 3D, 1E, 1G, 2D, 5C, 2D, 1G, 1E, 3D, 1E, 1G, 5E, 2A
 43 --> 1D, 1A, 3E, 2H, 2G, 1D, 1C, 1D, 2G, 1E, 2D, 3C, 2D, 1E, 2G, 1D, 1C, 1D, 2G,
 2H, 3E, 1A, 1D
 44 --> 1D, 1A, 2E, 1H, 3E, 2G, 1C, 2G, 2E, 1H, 2E, 1H, 2E, 1H, 2E, 2G, 1C, 2G, 3E,
 1H, 2E, 1A, 1D
 45 --> 3A, 6E, 3G, 1H, 3E, 5H, 3E, 1H, 3G, 6E, 3A
 46 --> 1C, 2D, 1A, 2E, 1A, 1E, 3A, 1E, 1H, 5E, 1H, 5E, 1H, 1E, 3A, 1E, 1A, 2E, 1A, 2D, 1C
 47 --> 2C, 2D, 1A, 2E, 3A, 3E, 2H, 3E, 1H, 3E, 2H, 3E, 3A, 2E, 1A, 2D, 2C
 48 --> 1C, 2D, 1A, 10E, 3H, 1E, 1H, 1E, 3H, 10E, 1A, 2D, 1C
 49 --> 3A, 4E, 2H, 1E, 1D, 2E, 1H, 2E, 1H, 1E, 1G, 1E, 1H, 2E, 1H, 2E, 1D, 1E, 2H, 4E, 3A
 50 --> 1D, 3A, 2E, 1H, 2E, 2D, 5E, 1H, 1G, 1D, 1G, 1H, 5E, 2D, 2E, 1H, 2E, 3A, 1D
 51 --> 1D, 4A, 5E, 2H, 1E, 2G, 1E, 1G, 3D, 1G, 1E, 2G, 1E, 2H, 5E, 4A, 1D
 52 --> 2A, 1F, 2A, 3E, 2D, 2E, 1H, 1G, 1D, 2G, 1D, 1C, 1D, 2G, 1D, 1G, 1H, 2E, 2D,
 3E, 2A, 1B, 2A
 53 --> 3F, 3A, 3E, 1D, 3E, 1G, 1C, 1D, 1G, 1D, 1C, 1D, 1G, 1D, 1C, 1G, 3E, 1D, 3E,
 3A, 3B
 54 --> 4F, 3A, 4E, 4G, 1C, 1D, 3G, 1D, 1C, 4G, 4E, 3A, 3B, 1H
 55 --> 1A, 4F, 4A, 2E, 1G, 3D, 1G, 1C, 1G, 1C, 1G, 1C, 1G, 3D, 1G, 2E, 4A, 5B
 56 --> 7F, 5A, 1D, 2C, 1G, 2C, 1G, 2C, 1G, 2C, 1D, 5A, 6B, 1D
 57 --> 1F, 3A, 5F, 5A, 2C, 2G, 1A, 2G, 2C, 5A, 4B, 2H, 1B, 2H
 58 --> 1A, 1C, 1A, 8F, 4A, 2C, 1A, 1D, 1A, 2C, 4A, 6B, 1H, 3B, 1H
 59 --> 2A, 4F, 1G, 6F, 4A, 3D, 4A, 4B, 2A, 1B, 2D, 4B
 60 --> 3G, 3F, 1G, 2C, 4F, 1A, 2D, 1A, 3D, 1A, 2D, 1A, 5B, 2A, 1C, 1D, 1B, 2A, 1B
 61 --> 1D, 1G, 2F, 2D, 1G, 2C, 4F, 1A, 2D, 1A, 1D, 1C, 1D, 1A, 2D, 1A, 2B, 3H, 1C,
 1D, 2E, 2D, 1B, 1A
 62 --> 1G, 2F, 3D, 4G, 2F, 3A, 1D, 2C, 1E, 2C, 1D, 3A, 2B, 2H, 2D, 2E, 1C, 1D, 1B, 1G
 63 --> 3F, 1D, 1C, 3D, 3F, 1A, 2D, 1C, 1A, 1C, 1E, 1B, 1E, 1C, 1A, 1C, 2D, 1A, 3B, 2H,
 1C, 1D, 1H, 3B
 64 --> 3F, 1D, 2C, 2D, 2F, 1A, 2D, 3C, 1E, 3B, 1E, 3C, 2D, 1A, 1B, 2H, 1B, 2D, 2H, 2B
 65 --> 1A, 2F, 1A, 3D, 4F, 1A, 2D, 1C, 1A, 1C, 1E, 1B, 1E, 1C, 1A, 1C, 2D, 1A, 5B, 1H,
 4B, 1G
 66 --> 1F, 2A, 9F, 3A, 1D, 2C, 1E, 2C, 1D, 3A, 5B, 2H, 2B, 2G, 1F
 67 --> 7F, 1D, 3F, 3A, 2D, 1A, 1D, 1C, 1D, 1A, 2D, 3A, 4B, 1H, 1B, 5G
 68 --> 3F, 4D, 3F, 4A, 2D, 1A, 3D, 1A, 2D, 4A, 5B, 1G, 2B, 2G
 69 --> 2F, 1D, 2G, 1D, 4F, 2A, 1C, 4A, 3D, 4A, 1C, 2A, 5B, 2G, 2B, 1G
 70 --> 1F, 1D, 2G, 1D, 4F, 3A, 5C, 1A, 1D, 1A, 5C, 3A, 9B
 71 --> 4D, 4F, 3A, 4C, 1F, 2C, 1A, 2C, 1F, 4C, 3A, 7B, 1A
 72 --> 1C, 1D, 4F, 4A, 5C, 1F, 2C, 1B, 2C, 1F, 5C, 4A, 3B, 2A, 1G
 73 --> 1C, 1D, 1F, 5A, 3C, 3D, 1F, 2C, 1B, 1D, 1B, 2C, 1F, 3D, 3C, 5A, 2G, 1E
 74 --> 1C, 5A, 5C, 1G, 1D, 1G, 2C, 1B, 1D, 1E, 1D, 1B, 2C, 1G, 1D, 1G, 5C, 5A, 1E
 75 --> 4A, 5C, 1D, 2G, 1B, 2G, 1D, 1C, 1B, 1D, 1B, 1C, 1D, 2G, 1B, 2G, 1D, 5C, 4A
 76 --> 2A, 3C, 3F, 3D, 3B, 3D, 1C, 1B, 1C, 3D, 3B, 3D, 3F, 3C, 2A
 77 --> 1D, 1A, 2C, 1F, 2C, 2A, 1D, 2G, 1B, 2G, 1D, 5C, 1D, 2G, 1B, 2G, 1D, 2A, 2C,
 1F, 2C, 1A, 1D
 78 --> 1D, 1A, 4C, 2A, 1H, 2C, 1G, 1D, 1G, 1H, 2A, 3C, 2A, 1H, 1G, 1D, 1G, 2C, 1H,
 2A, 4C, 1A, 1D
 79 --> 3A, 8C, 3D, 1F, 1H, 2A, 1C, 2A, 1H, 1F, 3D, 8C, 3A
 80 --> 1C, 2D, 1A, 3C, 1G, 2D, 5C, 1F, 5C, 1F, 5C, 2D, 1G, 3C, 1A, 2D, 1C
 81 --> 2C, 2D, 1A, 1C, 2G, 1B, 1D, 4C, 2A, 1F, 1C, 1B, 1C, 1F, 2A, 4C, 1D, 1B, 2G, 1C, 1A, 2D, 2C
 82 --> 1C, 2D, 1A, 2C, 1D, 2B, 1E, 3C, 3A, 1C, 3B, 1C, 3A, 3C, 1E, 2B, 1D, 2C, 1A, 2D, 1C



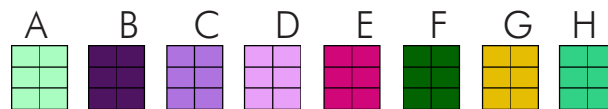

83 --> 3A, 3C, 2D, 2E, 2F, 6C, 1B, 6C, 2F, 2E, 2D, 3C, 3A
 84 --> 1D, 3A, 4C, 1H, 1A, 2C, 1F, 2C, 1A, 2C, 1F, 2C, 1A, 2C, 1F, 2C, 1A, 1H, 4C, 3A, 1D
 85 --> 1D, 4A, 3C, 2A, 3C, 1F, 1C, 1H, 1A, 1C, 1F, 1C, 1A, 1H, 1C, 1F, 3C, 2A, 3C, 4A, 1D
 86 --> 2A, 1E, 2A, 3C, 1A, 2C, 1A, 1C, 1F, 1C, 1F, 1H, 1A, 1F, 1A, 1H, 1F, 1C, 1F, 1C, 1A, 2C, 1A, 3C, 2A, 1F, 2A
 87 --> 3E, 3A, 3C, 1A, 1C, 1H, 2A, 1C, 1F, 1H, 1A, 1F, 1A, 1H, 1F, 1C, 2A, 1H, 1C, 1A, 3C, 3A, 3F
 88 --> 4E, 3A, 4C, 1F, 2H, 1A, 2F, 1H, 1F, 1H, 2F, 1A, 2H, 1F, 4C, 3A, 4F
 89 --> 1E, 2H, 2E, 4A, 2C, 3F, 1H, 1A, 5E, 1A, 1H, 3F, 2C, 4A, 4F, 1A
 90 --> 2H, 5E, 5A, 3F, 2E, 3B, 2E, 3F, 5A, 7F
 91 --> 1D, 8E, 5A, 2E, 2B, 1A, 2B, 2E, 5A, 5F, 3A, 1F
 92 --> 1D, 2E, 3D, 5E, 4A, 2B, 1A, 1D, 1A, 2B, 4A, 8F, 1A, 1C, 1A
 93 --> 1D, 1G, 1E, 3D, 1E, 1G, 5E, 4A, 3D, 4A, 6F, 1G, 4F, 2A
 94 --> 1E, 2G, 1D, 1C, 1D, 2G, 2H, 3E, 1A, 2D, 1A, 3D, 1A, 2D, 1A, 4F, 2C, 1G, 3F, 3G
 95 --> 2E, 2G, 1C, 2G, 3E, 1H, 2E, 1A, 2D, 1A, 1D, 1C, 1D, 1A, 2D, 1A, 4F, 2C, 1G, 2D, 2F, 1G, 1D
 96 --> 2E, 1H, 3G, 6E, 3A, 1D, 2C, 1E, 2C, 1D, 3A, 2F, 4G, 3D, 2F, 1G
 97 --> 2E, 1H, 1E, 3A, 1E, 1A, 2E, 1A, 2D, 1C, 1A, 1C, 1E, 1B, 1E, 1C, 1A, 1C, 2D, 1A, 3F, 3D, 1C, 1D, 3F
 98 --> 2H, 3E, 3A, 2E, 1A, 2D, 3C, 1E, 3B, 1E, 3C, 2D, 1A, 2F, 2D, 2C, 1D, 3F
 99 --> 1H, 10E, 1A, 2D, 1C, 1A, 1C, 1E, 1B, 1E, 1C, 1A, 1C, 2D, 1A, 4F, 3D, 1A, 2F, 1A
 100 --> 1E, 1H, 2E, 1D, 1E, 2H, 4E, 3A, 1D, 2C, 1E, 2C, 1D, 3A, 9F, 2A, 1F
 101 --> 4E, 2D, 2E, 1H, 2E, 3A, 2D, 1A, 1D, 1C, 1D, 1A, 2D, 3A, 3F, 1D, 7F
 102 --> 2G, 1E, 2H, 5E, 4A, 2D, 1A, 3D, 1A, 2D, 4A, 3F, 4D, 3F
 103 --> 1D, 1G, 1H, 2E, 2D, 3E, 2A, 1B, 4A, 3D, 4A, 1B, 2A, 4F, 1D, 2G, 1D, 2F
 104 --> 1D, 1G, 3E, 1D, 3E, 3A, 5B, 1A, 1D, 1A, 5B, 3A, 4F, 1D, 2G, 1D, 1F
 105 --> 4G, 4E, 3A, 3B, 2H, 2B, 1A, 2B, 2H, 3B, 3A, 4F, 4D
 106 --> 1D, 1C, 1D, 1G, 2E, 4A, 5B, 2H, 3C, 2H, 5B, 4A, 4F, 1D, 1C
 107 --> 3D, 5A, 6B, 3D, 1G, 1C, 1G, 3D, 6B, 5A, 1F, 1D, 1C
 108 --> 1C, 5A, 4B, 2H, 1B, 2H, 3D, 1C, 3D, 2H, 1B, 2H, 4B, 5A, 1C
 109 --> 4A, 6B, 1H, 3B, 3H, 3C, 3H, 3B, 1H, 6B, 4A
 110 --> 2A, 4B, 2A, 1B, 2D, 4B, 1H, 2D, 1C, 2D, 1H, 4B, 2D, 1B, 2A, 4B, 2A
 111 --> 1D, 1A, 5B, 2A, 1C, 1D, 1B, 2A, 1B, 2D, 1B, 1A, 1B, 2D, 1B, 2A, 1B, 1D, 1C, 2A, 5B, 1A, 1D
 112 --> 1D, 1A, 2B, 3H, 1C, 1D, 2E, 2D, 1B, 1A, 3B, 1A, 3B, 1A, 1B, 2D, 2E, 1D, 1C, 3H, 2B, 1A, 1D
 113 --> 3A, 2B, 2H, 2D, 2E, 1C, 1D, 1B, 3G, 1B, 1G, 1B, 3G, 1B, 1D, 1C, 2E, 2D, 2H, 2B, 3A
 114 --> 1C, 2D, 1A, 3B, 2H, 1C, 1D, 1H, 3B, 2C, 1G, 1C, 1G, 2C, 3B, 1H, 1D, 1C, 2H, 3B, 1A, 2D, 1C
 115 --> 2C, 2D, 1A, 1B, 2H, 1B, 2D, 2H, 2B, 7C, 2B, 2H, 2D, 1B, 2H, 1B, 1A, 2D, 2C
 116 --> 1C, 2D, 1A, 5B, 1H, 4B, 3G, 1C, 1G, 1C, 3G, 4B, 1H, 5B, 1A, 2D, 1C
 117 --> 3A, 5B, 2H, 2B, 2G, 3F, 1G, 1D, 1G, 3F, 2G, 2B, 2H, 5B, 3A
 118 --> 1D, 3A, 4B, 1H, 1B, 5G, 2F, 1D, 1C, 1D, 2F, 5G, 1B, 1H, 4B, 3A, 1D
 119 --> 1D, 4A, 5B, 1G, 2B, 5G, 1D, 5G, 2B, 1G, 5B, 4A, 1D
 120 --> 2A, 1F, 2A, 5B, 2G, 2B, 9G, 2B, 2G, 5B, 2A, 1C, 2A
 121 --> 3F, 3A, 10B, 5A, 10B, 3A, 3C
 122 --> 4F, 3A, 7B, 2A, 5G, 2A, 7B, 3A, 4C
 123 --> 1A, 4F, 4A, 3B, 2A, 2G, 5E, 2G, 2A, 3B, 4A, 5C
 124 --> 7F, 5A, 2G, 9E, 2G, 5A, 3C, 3D, 1F
 125 --> 1F, 3A, 5F, 5A, 4E, 1A, 4E, 5A, 5C, 1G, 1D, 1G, 1C
 126 --> 1A, 1C, 1A, 8F, 4A, 2E, 1A, 1D, 1A, 2E, 4A, 5C, 1D, 2G, 1B, 2G



Kashan

WIDTH/11-DELICAS	1.6"	4 cm
WIDTH /15° SEED BEADS	1.35"	3.5 cm
WIDTH /11° SEED BEADS	1.7"	4.3 cm

CYLINDERS

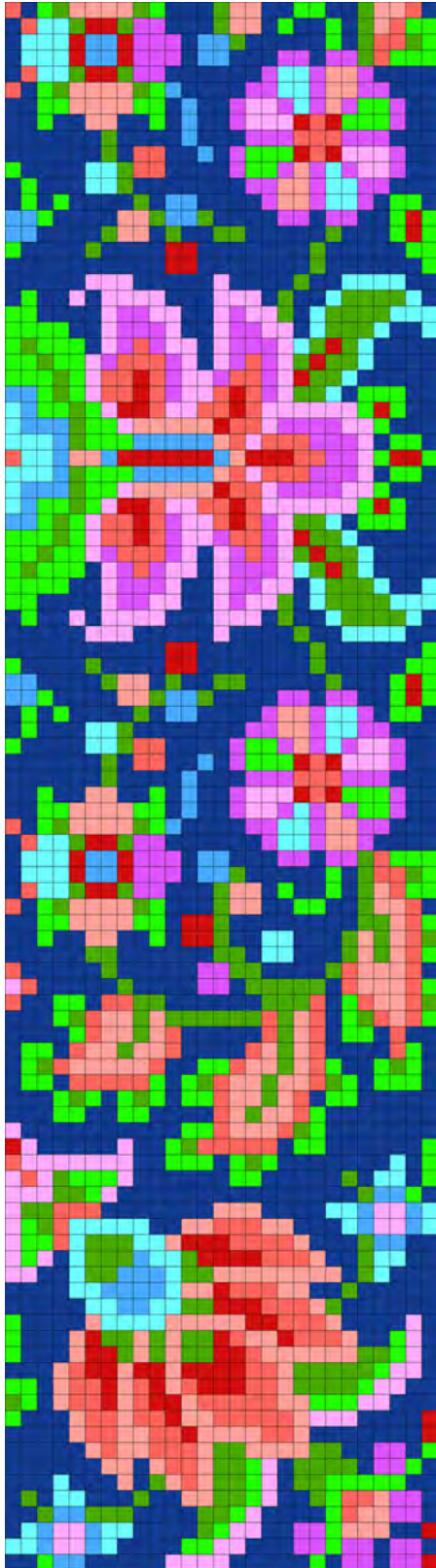

SEED BEADS

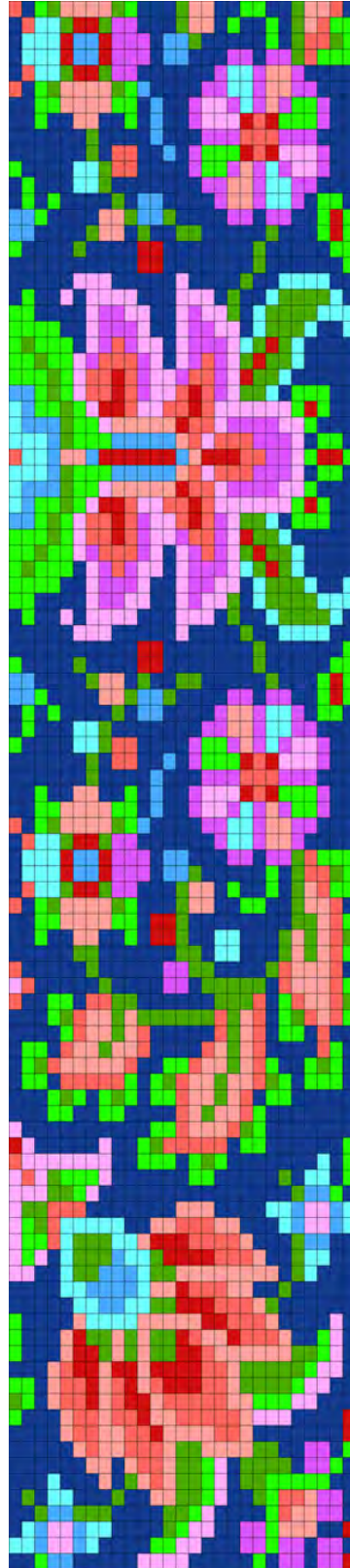

WARP THREADS REQUIRED 28
UNITS 27 X 121

-   Delica 377 (936)
-   Delica 881 (95)
-   Delica 1517 (144)
-   Delica 1379 (192)
-   Delica 2136 (188)
-   Delica 1522 (234)
-   Delica 872 (214)
-   Delica 753 (116)
-   Delica 655 (252)
-   Delica 733 (275)

Shown here woven in 11° seed beads with loop and pearl closure and single bead edge decoration



[RETURN TO THE PATTERN INDEX](#)

▼ START

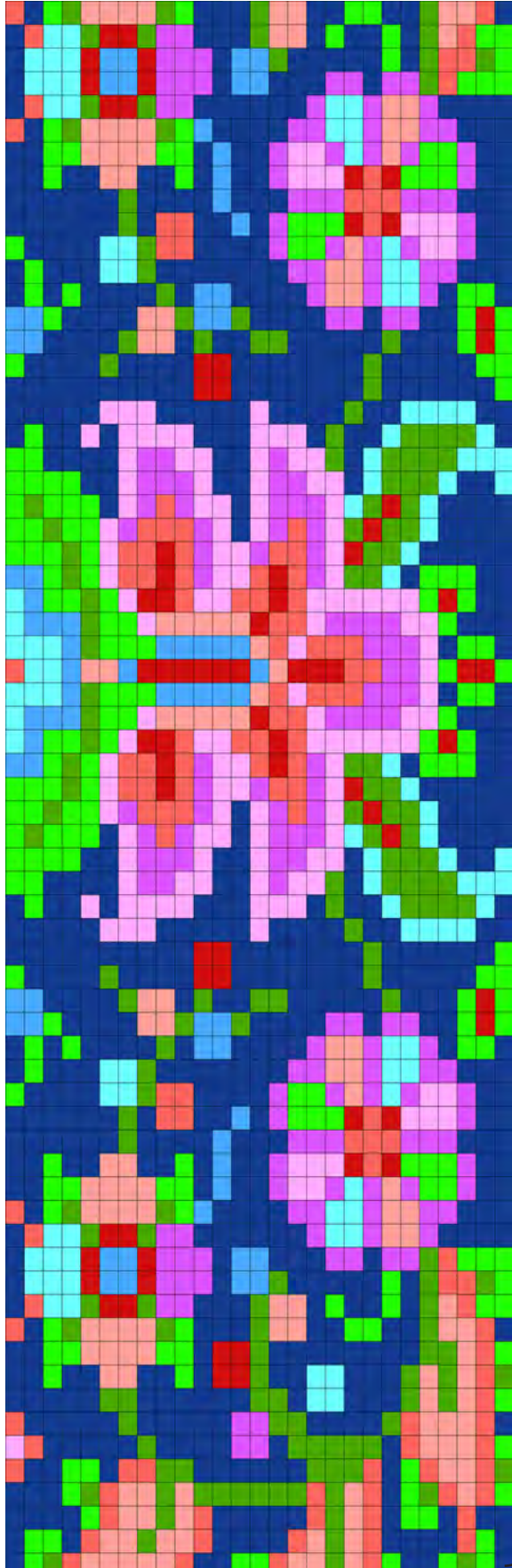
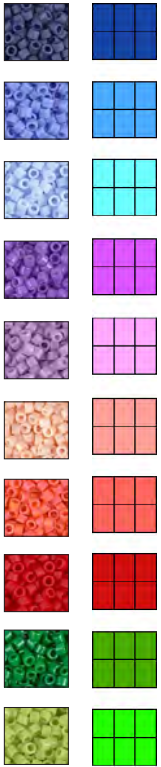

CONTINUE

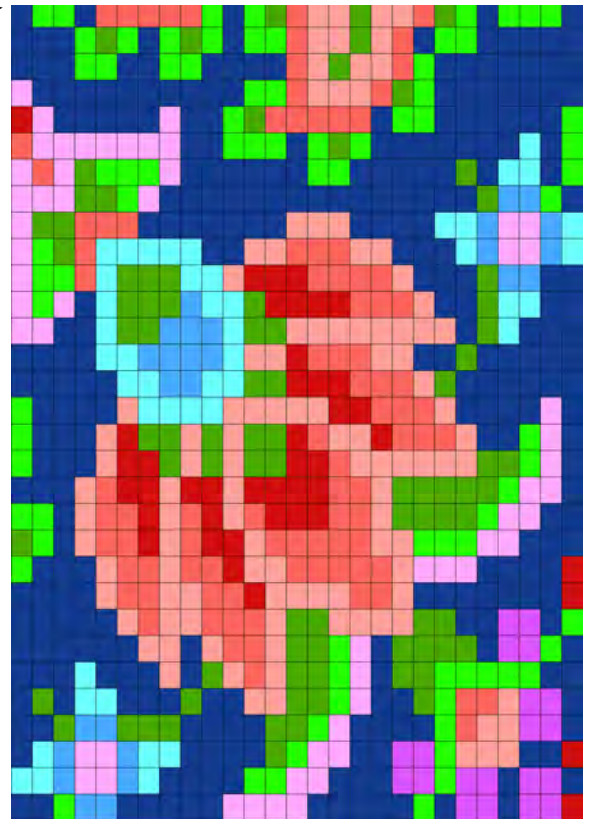

KASHAN text (27 x 98) Page 1

Starting at the top and working downward, this text (continued by numbered row on following pages) represents the entire pattern.



- 1 --> 1G, 1A, 1K, 1J, 4F, 1J, 1K, 3A, 1J, 2F, 2A, 2K, 2A, 1J, 2F, 1G, 1A
- 2 --> 1A, 1G, 2C, 1J, 2H, 1J, 2D, 3A, 1J, 2F, 1A, 1K, 2A, 1K, 1A, 1J, 1F, 1G, 2K
- 3 --> 1A, 3C, 1H, 2B, 1H, 3D, 1A, 2B, 1J, 5A, 1K, 1A, 1J, 2G, 1J, 1K
- 4 --> 1A, 3C, 1H, 2B, 1H, 3D, 1A, 2B, 3A, 2D, 1A, 2D, 1J, 1G, 3K
- 5 --> 1A, 1G, 2C, 1J, 2H, 1J, 2D, 6A, 1D, 2C, 1D, 2F, 1D, 4A
- 6 --> 1G, 1A, 1K, 1J, 4F, 1J, 1K, 1B, 4A, 2D, 2C, 1D, 2F, 2D, 3A
- 7 --> 2A, 2K, 4F, 2K, 1A, 1B, 2A, 1D, 2E, 1D, 1C, 1D, 1F, 1D, 2K, 1D, 2A
- 8 --> 2A, 1K, 2A, 2F, 2A, 1K, 1A, 1B, 2A, 1D, 3E, 1H, 1G, 1H, 3K, 1D, 2A
- 9 --> 6A, 1J, 4A, 1B, 3A, 3D, 3G, 3D, 3A
- 10 --> 6A, 1J, 1A, 2G, 2A, 1B, 1A, 1D, 3K, 1H, 1G, 1H, 3E, 1D, 2A
- 11 --> 1K, 4A, 2C, 1J, 2G, 4A, 1D, 2K, 1D, 1F, 1D, 1C, 1D, 2E, 1D, 2A
- 12 --> 1A, 1K, 3A, 2C, 1J, 7A, 2D, 2F, 1D, 2C, 2D, 3A
- 13 --> 1A, 1K, 1A, 1K, 4A, 1J, 1A, 2B, 4A, 1D, 2F, 1D, 2C, 1D, 1A, 2K, 1A
- 14 --> 2B, 1K, 4A, 2F, 1J, 2B, 1J, 4A, 2D, 1A, 2D, 2A, 1K, 1H, 1K
- 15 --> 2B, 4A, 1J, 2F, 1A, 1J, 2A, 2J, 5A, 1J, 3A, 1K, 1H, 1K
- 16 --> 1K, 4A, 1J, 4A, 2H, 7A, 1J, 5A, 2K
- 17 --> 10A, 2H, 7A, 1J, 6A, 1K
- 18 --> 5A, 3E, 5A, 1E, 4A, 1J, 2A, 4C, 2A
- 19 --> 1A, 1K, 2A, 1E, 1A, 4E, 3A, 3E, 1A, 1J, 2A, 1C, 4J, 1C, 1A
- 20 --> 2K, 4A, 1E, 2D, 2E, 2A, 1E, 1D, 2E, 1J, 1A, 1C, 4J, 3C
- 21 --> 4K, 2A, 1E, 3D, 1E, 2A, 1E, 2D, 2E, 1A, 1C, 3J, 1C, 2A, 1C
- 22 --> 1K, 1J, 3K, 1A, 1E, 1D, 1G, 1D, 2E, 1A, 1E, 3D, 1E, 1C, 1J, 1H, 1J, 1C, 4A
- 23 --> 2K, 1J, 2K, 1E, 1D, 3G, 1D, 1E, 1A, 1E, 1D, 1G, 1D, 1E, 1J, 1H, 2J, 1C, 4A
- 24 --> 3K, 1J, 1K, 1E, 2G, 1H, 1G, 1D, 2E, 1D, 2G, 1D, 1E, 1H, 2J, 1C, 5A
- 25 --> 2B, 1K, 1J, 1K, 1E, 2G, 1H, 1G, 1D, 2E, 1G, 1H, 1G, 1D, 1E, 2J, 1C, 1A, 3K, 2A
- 26 --> 1C, 1B, 2K, 1J, 1K, 1E, 2H, 1G, 2E, 2G, 1H, 1G, 6E, 1K, 1H, 1K, 2A
- 27 --> 1C, 3B, 1J, 2K, 1E, 5F, 1H, 2G, 1E, 4D, 2E, 1K, 3A
- 28 --> 3C, 1B, 1J, 3K, 5B, 1F, 1G, 1E, 3G, 3D, 1E, 1A, 2K, 1A
- 29 --> 1G, 2C, 1B, 2F, 1B, 6H, 1B, 1F, 3H, 2G, 2D, 1E, 1K, 2H, 1K
- 30 --> 3C, 1B, 1J, 3K, 5B, 1F, 1G, 1E, 3G, 3D, 1E, 1A, 2K, 1A
- 31 --> 1C, 3B, 1J, 2K, 1E, 5F, 1H, 2G, 1E, 4D, 2E, 1K, 3A
- 32 --> 1C, 1B, 2K, 1J, 1K, 1E, 2H, 1G, 2E, 2G, 1H, 1G, 6E, 1K, 1H, 1K, 2A
- 33 --> 2B, 1K, 1J, 1K, 1E, 2G, 1H, 1G, 1D, 2E, 1G, 1H, 1G, 1D, 1E, 2J, 1C, 1A, 3K, 2A
- 34 --> 3K, 1J, 1K, 1E, 2G, 1H, 1G, 1D, 2E, 1D, 2G, 1D, 1E, 1H, 2J, 1C, 5A
- 35 --> 2K, 1J, 2K, 1E, 1D, 3G, 1D, 1E, 1A, 1E, 1D, 1G, 1D, 1E, 1J, 1H, 2J, 1C, 4A
- 36 --> 1K, 1J, 3K, 1A, 1E, 1D, 1G, 1D, 2E, 1A, 1E, 3D, 1E, 1C, 1J, 1H, 1J, 1C, 4A
- 37 --> 4K, 2A, 1E, 3D, 1E, 2A, 1E, 2D, 2E, 1A, 1C, 3J, 1C, 2A, 1C
- 38 --> 2K, 4A, 1E, 2D, 2E, 2A, 1E, 1D, 2E, 1J, 1A, 1C, 4J, 3C
- 39 --> 1A, 1K, 2A, 1E, 1A, 4E, 3A, 3E, 1A, 1J, 2A, 1C, 4J, 1C, 1A
- 40 --> 5A, 3E, 5A, 1E, 4A, 1J, 2A, 4C, 2A
- 41 --> 10A, 2H, 7A, 1J, 6A, 1K
- 42 --> 1K, 4A, 1J, 4A, 2H, 7A, 1J, 5A, 2K
- 43 --> 2B, 4A, 1J, 2F, 1A, 1J, 2A, 2J, 5A, 1J, 3A, 1K, 1H, 1K
- 44 --> 2B, 1K, 4A, 2F, 1J, 2B, 1J, 4A, 2D, 1A, 2D, 2A, 1K, 1H, 1K
- 45 --> 1A, 1K, 1A, 1K, 4A, 1J, 1A, 2B, 4A, 1D, 2F, 1D, 2C, 1D, 1A, 2K, 1A
- 46 --> 1A, 1K, 3A, 2C, 1J, 7A, 2D, 2F, 1D, 2C, 2D, 3A
- 47 --> 1K, 4A, 2C, 1J, 2G, 4A, 1D, 2K, 1D, 1F, 1D, 1C, 1D, 2E, 1D, 2A
- 48 --> 6A, 1J, 1A, 2G, 2A, 1B, 1A, 1D, 3K, 1H, 1G, 1H, 3E, 1D, 2A

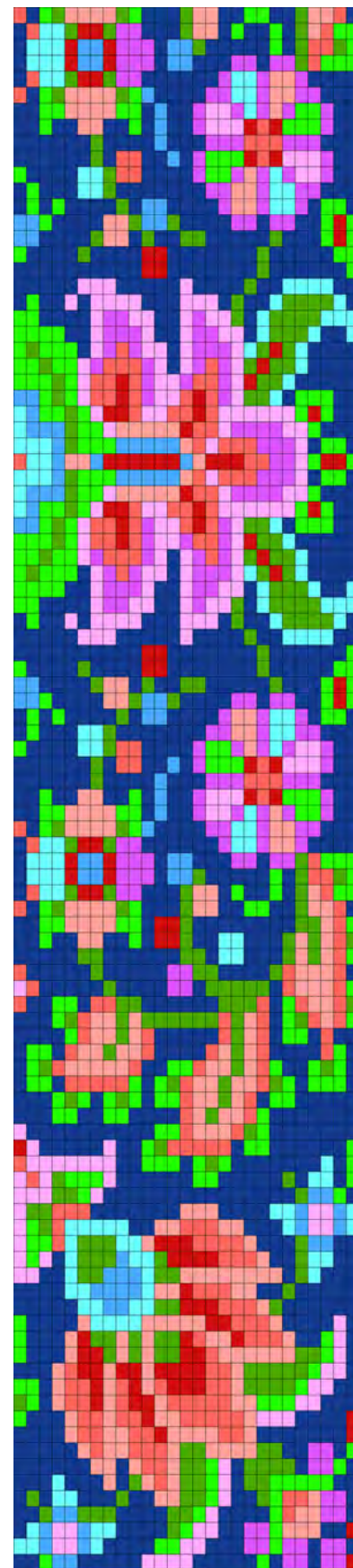

KASHAN text (27 x 98) Page 2

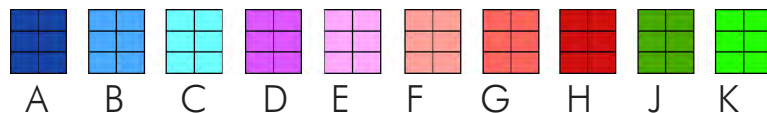

- 49 --> 6A, 1J, 4A, 1B, 3A, 3D, 3G, 3D, 3A
- 50 --> 2A, 1K, 2A, 2F, 2A, 1K, 1A, 1B, 2A, 1D, 3E, 1H, 1G, 1H, 3K, 1D, 2A
- 51 --> 2A, 2K, 4F, 2K, 1A, 1B, 2A, 1D, 2E, 1D, 1C, 1D, 1F, 1D, 2K, 1D, 2A
- 52 --> 1G, 1A, 1K, 1J, 4F, 1J, 1K, 1B, 4A, 2D, 2C, 1D, 2F, 2D, 3A
- 53 --> 1A, 1G, 2C, 1J, 2H, 1J, 2D, 6A, 1D, 2C, 1D, 2F, 1D, 4A
- 54 --> 1A, 3C, 1H, 2B, 1H, 3D, 1A, 2B, 3A, 2D, 1A, 2D, 1J, 1G, 3K
- 55 --> 1A, 3C, 1H, 2B, 1H, 3D, 1A, 2B, 1J, 5A, 1K, 1A, 1J, 2G, 1J, 1K
- 56 --> 1A, 1G, 2C, 1J, 2H, 1J, 2D, 3A, 1J, 2F, 1A, 1K, 2A, 1K, 1A, 1J, 1F, 1G, 2K
- 57 --> 1G, 1A, 1K, 1J, 4F, 1J, 1K, 3A, 1J, 2F, 2A, 2K, 2A, 1J, 2F, 1G, 1A
- 58 --> 2A, 2K, 4F, 2K, 1A, 2H, 1J, 8A, 2J, 1F, 1G, 1K
- 59 --> 2A, 1K, 2A, 2F, 2A, 1K, 1A, 2H, 1J, 2A, 2C, 3A, 1J, 1F, 1J, 1F, 1G, 1J
- 60 --> 5A, 2J, 6A, 2J, 1A, 2C, 3A, 1J, 1F, 1J, 1F, 1G, 1K
- 61 --> 1G, 5A, 1J, 5A, 2D, 2J, 4A, 1J, 1G, 3F, 1G, 1A
- 62 --> 1E, 1G, 5A, 1J, 4A, 2D, 1A, 5J, 1A, 1G, 3F, 1G, 1K
- 63 --> 1G, 2A, 2K, 1A, 2G, 2J, 6A, 3J, 1G, 1A, 1K, 1G, 2F, 1G, 1J
- 64 --> 3A, 1K, 1J, 1G, 2F, 1J, 1F, 6J, 1G, 1J, 1F, 1G, 1A, 1K, 1J, 1G, 1F, 1G, 1K
- 65 --> 4A, 1K, 1G, 2F, 1J, 1F, 1G, 5A, 1G, 1J, 1F, 1G, 1A, 2K, 1A, 1G, 2A
- 66 --> 1A, 2K, 1A, 1G, 2F, 1J, 2F, 1G, 4A, 1G, 1F, 1J, 1F, 1G, 4A, 1G, 1K, 1A
- 67 --> 1A, 1K, 1J, 1G, 5F, 1G, 2A, 2K, 1G, 2F, 1J, 1F, 1G, 1K, 2A, 1K, 1J, 1K, 1A
- 68 --> 1A, 2K, 1A, 5G, 1K, 1A, 1K, 1J, 1G, 2F, 1J, 2F, 1G, 1J, 1K, 1A, 3K, 1A
- 69 --> 3A, 1K, 1J, 1K, 1A, 1K, 1J, 1K, 1A, 2K, 1G, 2F, 1J, 1F, 1G, 1A, 2K, 5A
- 70 --> 3A, 2K, 2A, 2K, 4A, 1G, 1F, 1J, 2F, 1G, 1K, 7A
- 71 --> 1E, 10A, 2K, 1G, 3F, 1G, 1J, 1K, 7A
- 72 --> 1H, 1E, 5A, 1E, 2A, 1K, 1J, 5G, 1A, 2K, 6A, 1K
- 73 --> 1G, 7E, 2A, 3K, 1A, 1K, 1J, 1K, 7A, 1C, 1A, 1K
- 74 --> 1E, 1G, 1E, 1J, 3K, 1E, 6A, 2K, 5A, 1J, 1A, 2C, 1A, 1K
- 75 --> 3E, 2J, 1K, 1E, 15A, 1J, 2B, 1K, 1A
- 76 --> 1E, 2J, 3G, 7A, 3F, 4A, 2C, 1B, 2E, 1B, 1C
- 77 --> 1E, 1K, 1J, 1G, 5C, 2A, 2F, 3G, 2F, 3A, 1C, 1B, 2E, 1B, 1C
- 78 --> 1E, 2K, 1G, 1C, 3J, 2C, 1F, 3H, 4G, 1F, 3A, 1J, 2B, 2A
- 79 --> 1E, 1K, 1E, 1A, 1C, 3J, 1B, 2C, 1J, 4H, 3G, 1F, 2A, 1J, 2C, 2A
- 80 --> 2E, 2A, 1C, 2J, 3B, 1C, 2J, 8F, 1A, 1J, 1C, 3A
- 81 --> 4A, 2C, 4B, 1C, 2F, 1H, 3G, 2F, 2A, 1J, 5A
- 82 --> 5A, 2C, 2B, 2C, 2J, 3H, 3G, 1F, 1J, 6A
- 83 --> 1K, 4A, 1F, 4C, 5F, 2H, 3G, 1F, 4A, 1E, 1A
- 84 --> 1K, 3A, 1F, 1H, 2J, 1F, 1J, 1F, 2J, 1H, 1G, 2F, 1H, 3G, 1F, 2A, 1K, 1E, 1A
- 85 --> 1K, 3A, 1F, 2H, 1J, 1F, 1J, 1F, 2J, 2H, 1G, 6F, 2J, 1K, 1E, 1A
- 86 --> 3A, 1F, 1G, 2H, 1F, 2H, 1F, 4H, 2G, 1F, 5J, 1K, 2E, 1A
- 87 --> 2K, 1A, 1F, 2G, 1H, 1F, 1G, 1H, 1F, 1G, 3H, 2G, 1F, 4J, 1K, 2E, 2A
- 88 --> 1J, 1K, 1A, 1F, 2G, 1H, 1F, 1G, 2H, 1F, 5G, 2F, 3K, 2E, 3A
- 89 --> 1K, 3A, 1F, 2G, 1F, 2G, 1H, 2F, 5G, 1F, 3E, 4A, 1H
- 90 --> 4A, 1F, 2G, 2F, 2G, 1H, 4F, 2G, 1F, 7A, 1H
- 91 --> 5A, 1F, 1G, 2F, 3G, 1F, 2J, 4F, 2J, 2A, 2D, 1A, 1K
- 92 --> 6A, 2F, 1A, 1F, 2G, 1F, 2J, 1K, 1E, 1A, 4J, 1A, 2D, 1K, 1A
- 93 --> 3A, 1C, 3A, 1F, 1A, 1J, 1F, 1G, 1F, 2J, 1K, 1E, 1A, 2J, 5K, 2A
- 94 --> 1A, 1J, 1A, 2C, 3A, 1J, 2A, 2F, 2J, 1K, 1E, 2A, 1J, 1K, 2G, 1F, 2D, 1A
- 95 --> 2A, 1J, 2B, 3J, 4A, 2J, 1K, 1E, 4A, 1K, 1G, 2F, 2D, 1A
- 96 --> 1A, 1C, 1B, 2E, 1B, 2C, 4A, 1J, 1K, 2E, 2A, 2D, 1K, 3F, 2A, 1H
- 97 --> 2C, 1B, 2E, 1B, 1C, 4A, 2K, 2E, 3A, 2D, 1K, 2D, 1A, 2D, 1A
- 98 --> 2A, 1K, 2B, 5A, 4E, 5A, 1K, 1A, 2D, 1A, 2D, 1H

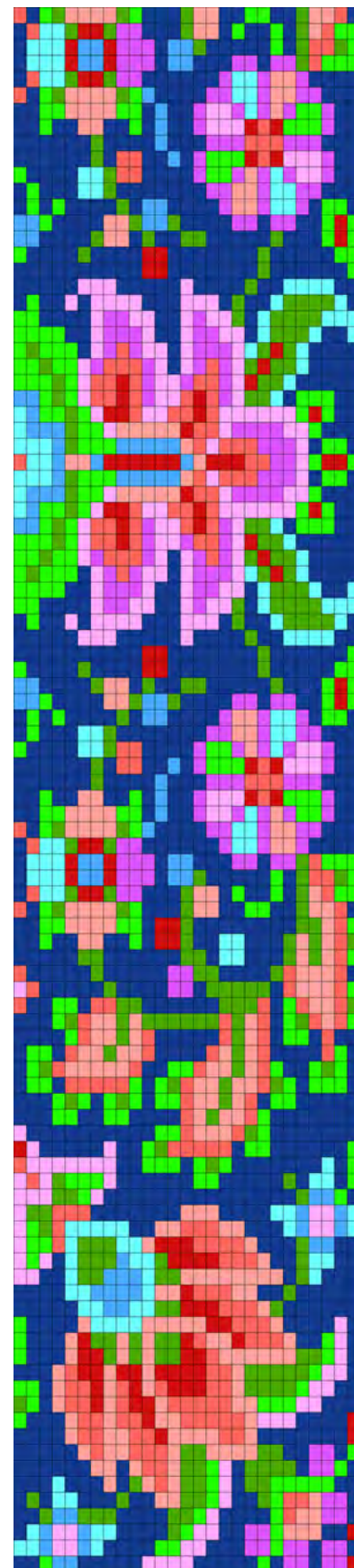

Kazak

CYLINDERS

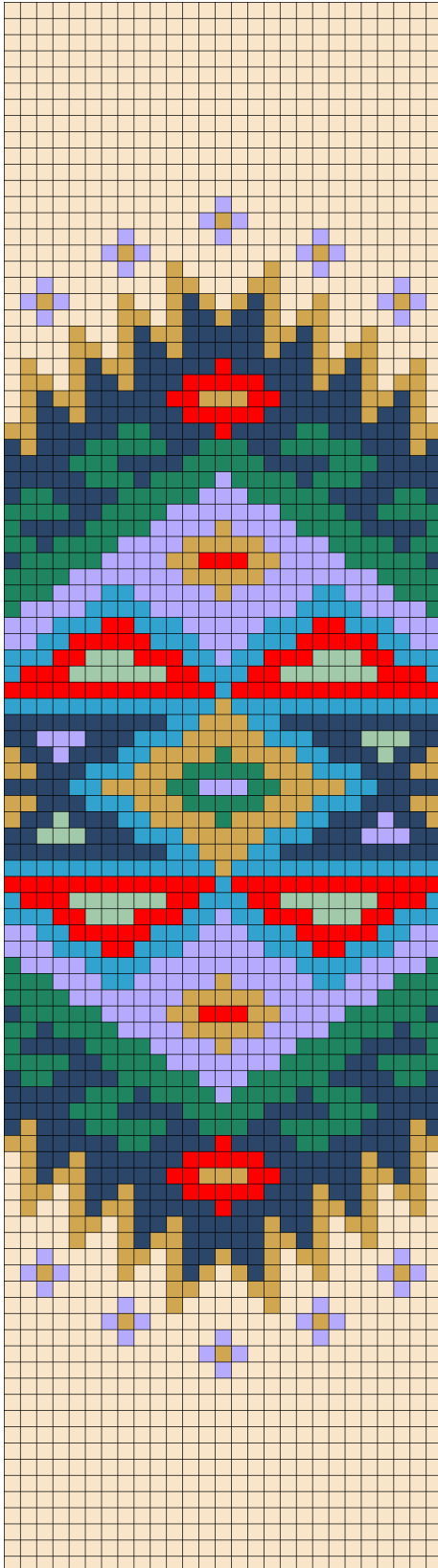

SEED BEADS

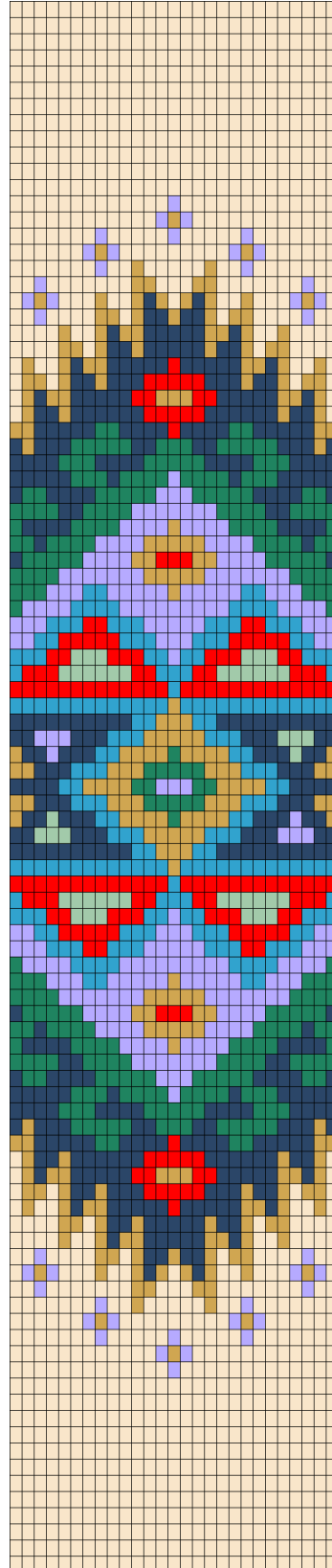

WIDTH/11-DELICAS	1.6"	4 cm
WIDTH /15° SEED BEADS	1.35"	3.5 cm
WIDTH /11° SEED BEADS	1.7"	4.3 cm

WARP THREADS REQUIRED 38
UNITS 27 X 97

-   Delica 352 (1052)
-   Delica 377 (412)
-   Delica 655 (256)
-   Delica 875 (253)
-   Delica 1832F (248)
-   Delica 2133 (196)
-   Delica 753 (158)
-   Delica 1496 (44)

Shown here in 11° seed beads with loop and bead closure and single bead edge decoration



[RETURN TO THE PATTERN INDEX](#)

THIS ENLARGED CHART SHOWS HALF OF THIS MIRRORED DESIGN; START AT THE CENTER POINT OF THE LOOM AND WORK OUTWARD FROM THE CENTER ROW (OUTLINED IN RED).

▼ START

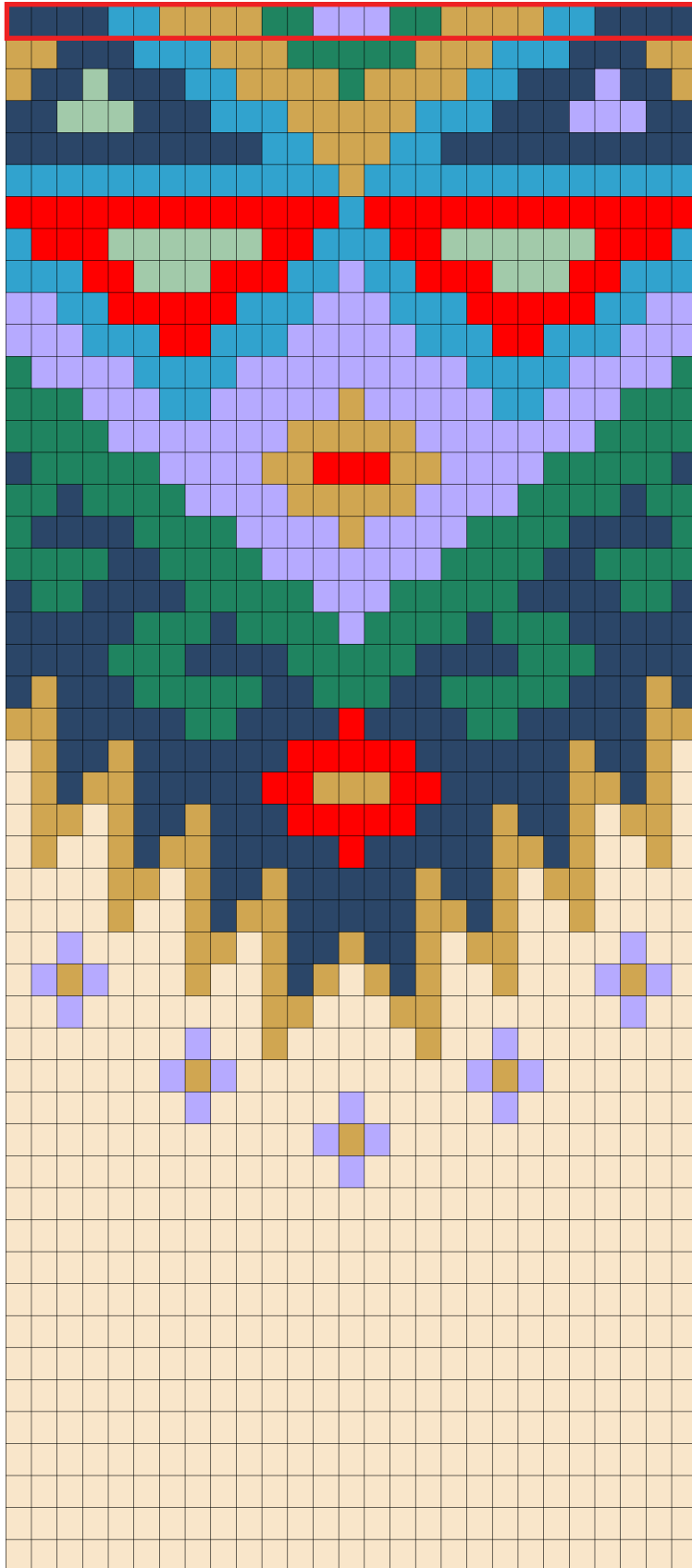

CENTER ROW

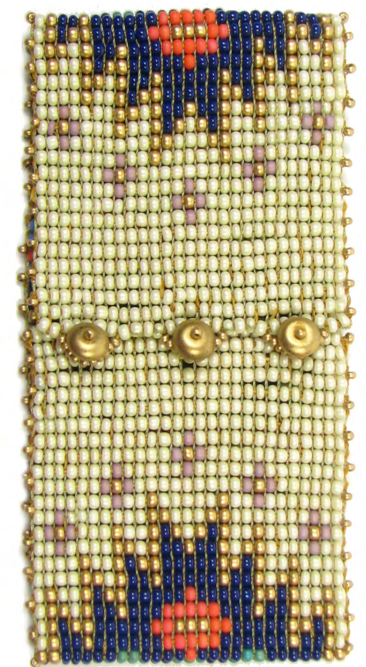
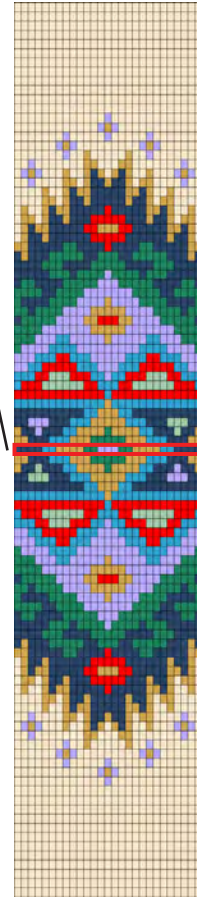

KAZAK text (27 x 97)

Starting at the top (**CENTER ROW, OUTLINED GREEN**), this text represents half of the pattern. Place the center row at the mid-point of your warp. To complete the design, work backwards from the center row in the opposite direction but **DO NOT REPEAT THE CENTER ROW**.

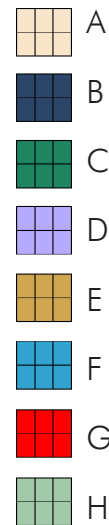

- 1 --> 4B, 2F, 4E, 2C, 3D, 2C, 4E, 2F, 4B
- 2 --> 2E, 3B, 3F, 3E, 5C, 3E, 3F, 3B, 2E
- 3 --> 1E, 2B, 1D, 3B, 2F, 4E, 1C, 4E, 2F, 3B, 1H, 2B, 1E
- 4 --> 2B, 3D, 3B, 3F, 5E, 3F, 3B, 3H, 2B
- 5 --> 10B, 2F, 3E, 2F, 10B
- 6 --> 13F, 1E, 13F
- 7 --> 13G, 1F, 13G
- 8 --> 1F, 3G, 6H, 2G, 3F, 2G, 6H, 3G, 1F
- 9 --> 3F, 2G, 3H, 3G, 2F, 1D, 2F, 3G, 3H, 2G, 3F
- 10 --> 2D, 2F, 5G, 3F, 3D, 3F, 5G, 2F, 2D
- 11 --> 3D, 3F, 2G, 3F, 5D, 3F, 2G, 3F, 3D
- 12 --> 1C, 4D, 4F, 9D, 4F, 4D, 1C
- 13 --> 3C, 3D, 2F, 5D, 1E, 5D, 2F, 3D, 3C
- 14 --> 4C, 7D, 5E, 7D, 4C
- 15 --> 1B, 5C, 4D, 2E, 3G, 2E, 4D, 5C, 1B
- 16 --> 2C, 1B, 4C, 4D, 5E, 4D, 4C, 1B, 2C
- 17 --> 1C, 4B, 4C, 4D, 1E, 4D, 4C, 4B, 1C
- 18 --> 4C, 2B, 4C, 7D, 4C, 2B, 4C
- 19 --> 1B, 2C, 4B, 5C, 3D, 5C, 4B, 2C, 1B
- 20 --> 5B, 3C, 1B, 4C, 1D, 4C, 1B, 3C, 5B
- 21 --> 4B, 3C, 4B, 5C, 4B, 3C, 4B
- 22 --> 1B, 1E, 3B, 5C, 2B, 3C, 2B, 5C, 3B, 1E, 1B
- 23 --> 2E, 5B, 2C, 4B, 1G, 4B, 2C, 5B, 2E
- 24 --> 1A, 1E, 2B, 1E, 6B, 5G, 6B, 1E, 2B, 1E, 1A
- 25 --> 1A, 1E, 1B, 2E, 5B, 2G, 3E, 2G, 5B, 2E, 1B, 1E, 1A
- 26 --> 1A, 2E, 1A, 1E, 2B, 1E, 3B, 5G, 3B, 1E, 2B, 1E, 1A, 2E, 1A
- 27 --> 1A, 1E, 2A, 1E, 1B, 2E, 5B, 1G, 5B, 2E, 1B, 1E, 2A, 1E, 1A
- 28 --> 4A, 2E, 1A, 1E, 2B, 1E, 5B, 1E, 2B, 1E, 1A, 2E, 4A
- 29 --> 4A, 1E, 2A, 1E, 1B, 2E, 5B, 2E, 1B, 1E, 2A, 1E, 4A
- 30 --> 2A, 1D, 4A, 2E, 1A, 1E, 2B, 1E, 2B, 1E, 1A, 2E, 4A, 1D, 2A
- 31 --> 1A, 1D, 1E, 1D, 3A, 1E, 2A, 1E, 1B, 1E, 1A, 1E, 1B, 1E, 2A, 1E, 3A, 1D, 1E, 1D, 1A
- 32 --> 2A, 1D, 7A, 2E, 3A, 2E, 7A, 1D, 2A
- 33 --> 7A, 1D, 2A, 1E, 5A, 1E, 2A, 1D, 7A
- 34 --> 6A, 1D, 1E, 1D, 9A, 1D, 1E, 1D, 6A
- 35 --> 7A, 1D, 5A, 1D, 5A, 1D, 7A
- 36 --> 12A, 1D, 1E, 1D, 12A
- 37 --> 13A, 1D, 13A
- 38 - 49 --> 27A

CENTER ROW (GREEN OUTLINE)

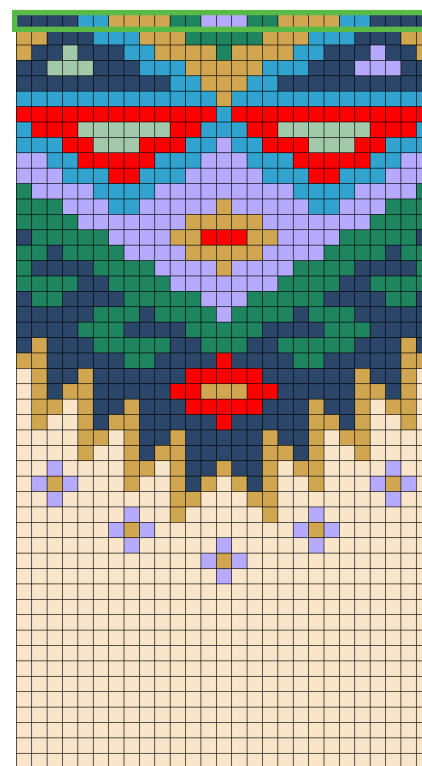

CYLINDERS

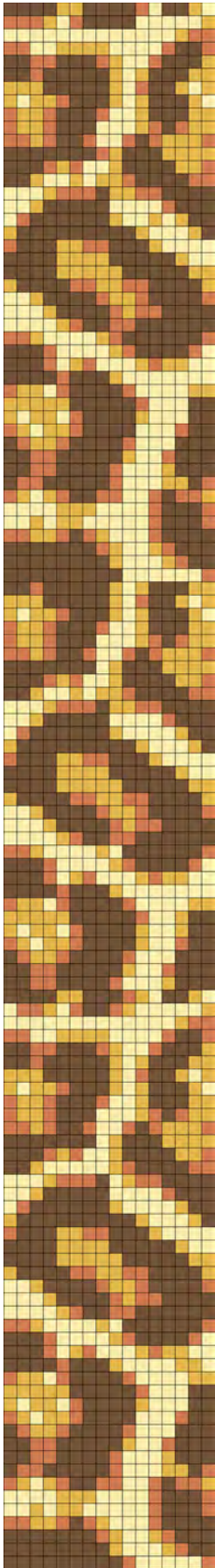



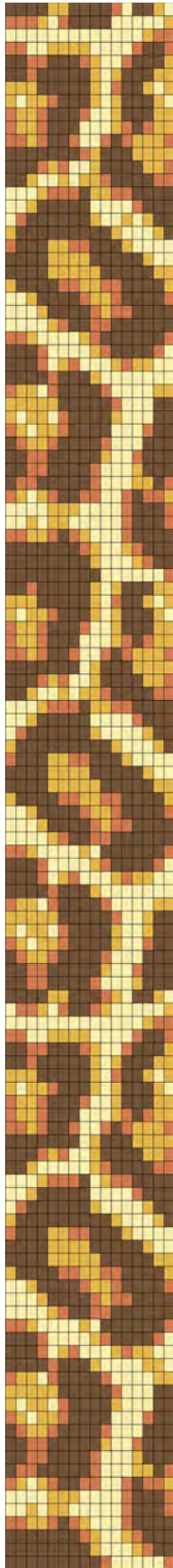





SEED BEADS



Leopard

WIDTH/11-DELICAS	.95"	2.4 cm
WIDTH /15° SEED BEADS	.8"	2.1 cm
WIDTH /11° SEED BEADS	1"	2.5 cm

WARP THREADS REQUIRED 17
UNITS 16 x 119 ROWS

		Delica 762 (802)
		Delica 866 (422)
		Delica 2286 (380)
		Delica 1910 (300)



[RETURN TO THE PATTERN INDEX](#)

▼ START

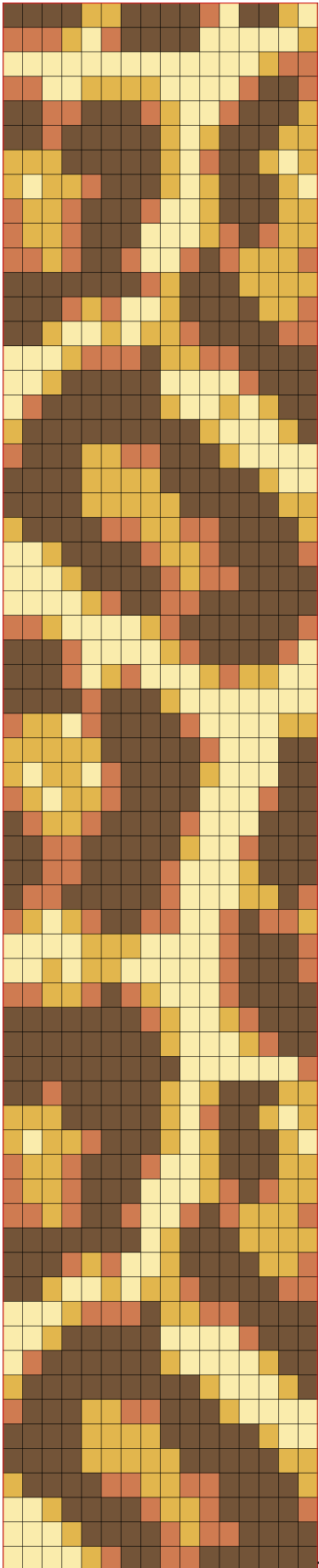
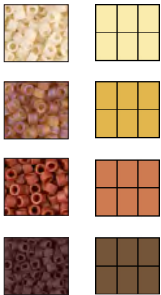

CONTINUE

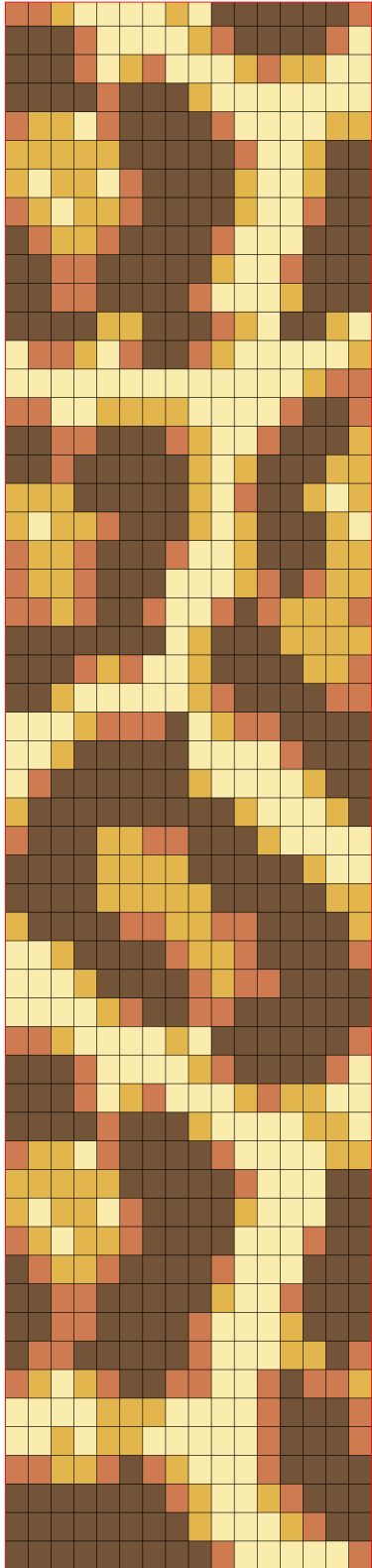

LEOPARD text (16 x 119) Page 1

Starting at the top and working downward, this text (continued by numbered row on following pages) represents the entire pattern as shown.

- 1 --> 4D, 2B, 4D, 1C, 1A, 2D, 1B, 1A
- 2 --> 3C, 1B, 1A, 1C, 4D, 5A, 1B
- 3 --> 13A, 1B, 2C
- 4 --> 2C, 2A, 4B, 4A, 1C, 2D, 1C
- 5 --> 2D, 2C, 3D, 1C, 1B, 2A, 1C, 3D, 1B
- 6 --> 2D, 1C, 5D, 1B, 1A, 1B, 3D, 2B
- 7 --> 3B, 5D, 1B, 1A, 1C, 2D, 1B, 1A, 1B
- 8 --> 1B, 1A, 2B, 1C, 3D, 1B, 1A, 1B, 3D, 1B, 1A
- 9 --> 1C, 2B, 1C, 3D, 1C, 2A, 1B, 3D, 2B
- 10 --> 1C, 2B, 1C, 3D, 3A, 1B, 1C, 1D, 1C, 2B
- 11 --> 2C, 1B, 1C, 2D, 1C, 2A, 1C, 1D, 1C, 3B, 1C
- 12 --> 7D, 1C, 1B, 3D, 4B
- 13 --> 3D, 1C, 1B, 1C, 2A, 1B, 4D, 2B, 1C
- 14 --> 2D, 1B, 2A, 1B, 1A, 2B, 1C, 4D, 2C
- 15 --> 3A, 1B, 3C, 1D, 2B, 2C, 4D
- 16 --> 2A, 1B, 5D, 4A, 1C, 3D
- 17 --> 1A, 1C, 6D, 1B, 2A, 1B, 1A, 1B, 2D
- 18 --> 1B, 9D, 1B, 3A, 1B, 1D
- 19 --> 1C, 3D, 2B, 2C, 3D, 1B, 4A
- 20 --> 4D, 4B, 5D, 1B, 2A 21 --> 4D, 5B, 5D, 2B
- 22 --> 1B, 4D, 2C, 2B, 2C, 4D, 1B
- 23 --> 2A, 1B, 4D, 1C, 2B, 1C, 4D, 1C
- 24 --> 3A, 1B, 4D, 1C, 1B, 2C, 4D
- 25 --> 4A, 1B, 1C, 2D, 2C, 6D
- 26 --> 2C, 1B, 4A, 1B, 1C, 6D, 1C
- 27 --> 3D, 1C, 4A, 1B, 1C, 4D, 1C, 1A
- 28 --> 3D, 1C, 1A, 1B, 1C, 3A, 1B, 1C, 2B, 2A
- 29 --> 4D, 1C, 3D, 1B, 7A 30 --> 1C, 2B, 1A, 1C, 4D, 1C, 4A, 2B
- 31 --> 5B, 5D, 1C, 3A, 2D
- 32 --> 1B, 1A, 2B, 1A, 1C, 4D, 1B, 3A, 2D
- 33 --> 1C, 1B, 1A, 2B, 1C, 4D, 3A, 1C, 2D
- 34 --> 1D, 1C, 2B, 1C, 4D, 1C, 3A, 3D
- 35 --> 2D, 2C, 5D, 1B, 2A, 1C, 3D
- 36 --> 2D, 2C, 4D, 1C, 3A, 1B, 3D
- 37 --> 1D, 2C, 5D, 1C, 3A, 2B, 1D, 1C
- 38 --> 1C, 1B, 1A, 1B, 1C, 2D, 2C, 2A, 1C, 1D, 2C, 1B
- 39 --> 4A, 3B, 4A, 1C, 3D, 1C
- 40 --> 2A, 1B, 1A, 2B, 5A, 1C, 3D, 1C
- 41 --> 2C, 2B, 1C, 1D, 1C, 1B, 3A, 1C, 4D
- 42 --> 7D, 1C, 1B, 2A, 1B, 1C, 3D
- 43 --> 8D, 1B, 3A, 1B, 1C, 2D 44 --> 9D, 6A, 1C
- 45 --> 2D, 1C, 5D, 1B, 1A, 1B, 3D, 2B
- 46 --> 3B, 5D, 1B, 1A, 1C, 2D, 1B, 1A, 1B
- 47 --> 1B, 1A, 2B, 1C, 3D, 1B, 1A, 1B, 3D, 1B, 1A
- 48 --> 1C, 2B, 1C, 3D, 1C, 2A, 1B, 3D, 2B
- 49 --> 1C, 2B, 1C, 3D, 3A, 1B, 1C, 1D, 1C, 2B
- 50 --> 2C, 1B, 1C, 2D, 1C, 2A, 1C, 1D, 1C, 3B, 1C
- 51 --> 7D, 1A, 1B, 3D, 4B
- 52 --> 3D, 1C, 1B, 1C, 2A, 1B, 4D, 2B, 1C
- 53 --> 2D, 1B, 2A, 1B, 1A, 2B, 1C, 4D, 2C
- 54 --> 3A, 1B, 3C, 1D, 2B, 2C, 4D
- 55 --> 2A, 1B, 5D, 4A, 1C, 3D
- 56 --> 1A, 1C, 6D, 1B, 4A, 1B, 2D
- 57 --> 1B, 9D, 1B, 3A, 1B, 1D

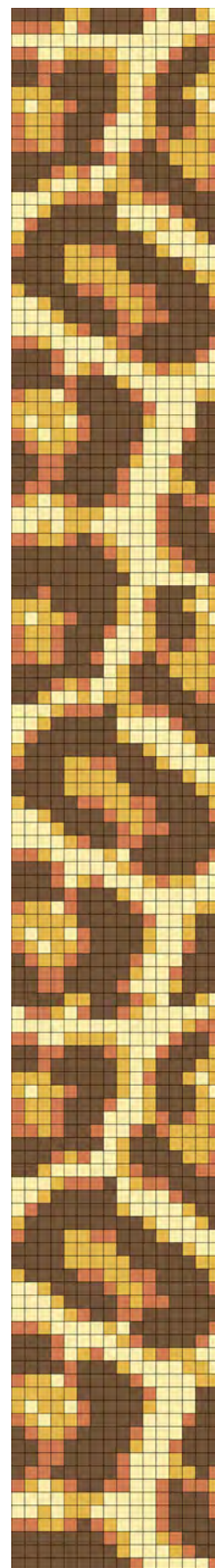
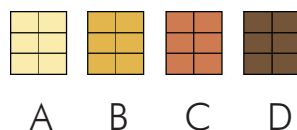

LEOPARD text (16 x 119) Page 2

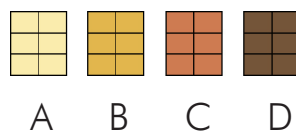

- 58 --> 1C, 3D, 2B, 2C, 3D, 1B, 4A
- 59 --> 4D, 4B, 5D, 1B, 2A 60 --> 4D, 5B, 5D, 2B
- 61 --> 1B, 4D, 2C, 2B, 2C, 4D, 1B
- 62 --> 2A, 1B, 4D, 1C, 2B, 1C, 4D, 1C
- 63 --> 3A, 1B, 4D, 1C, 1B, 2C, 4D
- 64 --> 4A, 1B, 1C, 2D, 2C, 6D
- 65 --> 2C, 1B, 4A, 1B, 1A, 6D, 1C
- 66 --> 3D, 1C, 4A, 1B, 1C, 4D, 1C, 1A
- 67 --> 3D, 1C, 1A, 1B, 1C, 3A, 1B, 1C, 2B, 2A
- 68 --> 4D, 1C, 3D, 1B, 7A
- 69 --> 1C, 2B, 1A, 1C, 4D, 1C, 4A, 2B
- 70 --> 5B, 5D, 1C, 2A, 1B, 2D
- 71 --> 1B, 1A, 2B, 1A, 1C, 4D, 1B, 2A, 1B, 2D
- 72 --> 1C, 1B, 1A, 2B, 1C, 4D, 1B, 2A, 1C, 2D
- 73 --> 1D, 1C, 2B, 1C, 4D, 1C, 3A, 3D
- 74 --> 2D, 2C, 5D, 1B, 2A, 1C, 3D
- 75 --> 2D, 2C, 4D, 1C, 3A, 1B, 3D
- 76 --> 4D, 2B, 3D, 1C, 1B, 1A, 2D, 1B, 1A
- 77 --> 1A, 2C, 1B, 1A, 1C, 2D, 1C, 1B, 5A, 1B 78 --> 13A, 1B, 2C
- 79 --> 2C, 2A, 4B, 4A, 1C, 2D, 1C
- 80 --> 2D, 2C, 3D, 1C, 1B, 2A, 1C, 3D, 1B
- 81 --> 2D, 1C, 5D, 1B, 1A, 1B, 3D, 2B
- 82 --> 3B, 5D, 1B, 1A, 1C, 2D, 1B, 1A, 1B
- 83 --> 1B, 1A, 2B, 1C, 3D, 1B, 1A, 1B, 3D, 1B, 1A
- 84 --> 1C, 2B, 1C, 3D, 1C, 2A, 1B, 3D, 2B
- 85 --> 1C, 2B, 1C, 3D, 3A, 1B, 1C, 1D, 1C, 2B
- 86 --> 2C, 1B, 1C, 2D, 1C, 2A, 1C, 1D, 1C, 3B, 1C
- 87 --> 7D, 1A, 1B, 3D, 4B 88 --> 3D, 1C, 1B, 1C, 2A, 1B, 4D, 2B, 1C
- 89 --> 2D, 1B, 5A, 1B, 1C, 4D, 2C
- 90 --> 3A, 1B, 3C, 1D, 1A, 1B, 2C, 4D
- 91 --> 2A, 1B, 5D, 4A, 1C, 3D 92 --> 1A, 1C, 6D, 1B, 4A, 1B, 2D
- 93 --> 1B, 9D, 1B, 3A, 1B, 1D
- 94 --> 1C, 3D, 2B, 2C, 3D, 1B, 4A 95 --> 4D, 4B, 5D, 1B, 2A
- 96 --> 4D, 5B, 5D, 2B 97 --> 1B, 4D, 2C, 2B, 2C, 4D, 1B
- 98 --> 2A, 1B, 4D, 1C, 2B, 1C, 4D, 1C
- 99 --> 3A, 1B, 4D, 1C, 1B, 2C, 4D
- 100 --> 4A, 1B, 1C, 2D, 2C, 6D
- 101 --> 2C, 1B, 4A, 1B, 1A, 6D, 1C
- 102 --> 3D, 1C, 4A, 1B, 1C, 4D, 1C, 1A
- 103 --> 3D, 1C, 1A, 1B, 1C, 3A, 1B, 1C, 2B, 2A
- 104 --> 4D, 1C, 3D, 1B, 4A, 2B, 1A
- 105 --> 1C, 2B, 1A, 1C, 4D, 1C, 4A, 2B
- 106 --> 5B, 5D, 1C, 3A, 2D
- 107 --> 1B, 1A, 2B, 1A, 1C, 4D, 1B, 3A, 2D
- 108 --> 1C, 1B, 1A, 2B, 1C, 4D, 3A, 1C, 2D
- 109 --> 1D, 1C, 2B, 1C, 4D, 1C, 3A, 3D
- 110 --> 2D, 2C, 5D, 1B, 2A, 1C, 3D
- 111 --> 2D, 2C, 4D, 1C, 3A, 1B, 3D
- 112 --> 1D, 2C, 5D, 1C, 3A, 2B, 1D, 1C
- 113 --> 1C, 1B, 1A, 1B, 1C, 2D, 2C, 2A, 1C, 1D, 2C, 1B
- 114 --> 4A, 3B, 4A, 1C, 3D, 1C
- 115 --> 2A, 1B, 1A, 2B, 5A, 1C, 3D, 1C
- 116 --> 2C, 2B, 1C, 1D, 1C, 1B, 3A, 1C, 4D
- 117 --> 7D, 1C, 1B, 2A, 1B, 1C, 3D
- 118 --> 8D, 1B, 3A, 1B, 1C, 2D
- 119 --> 9D, 1C, 5A, 1C

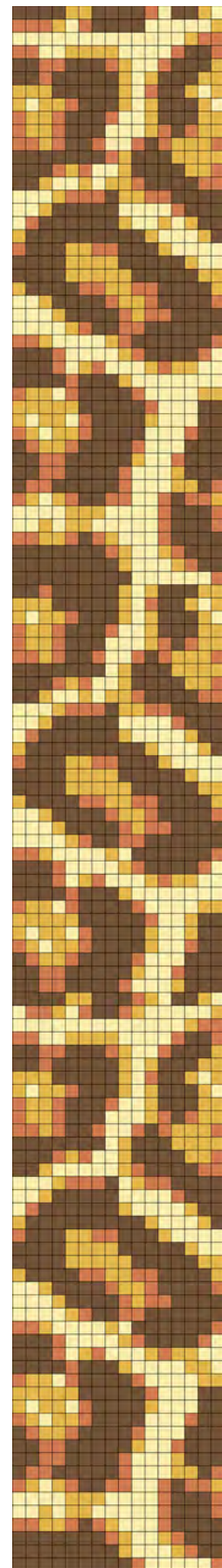

Marrakesh

CYLINDERS

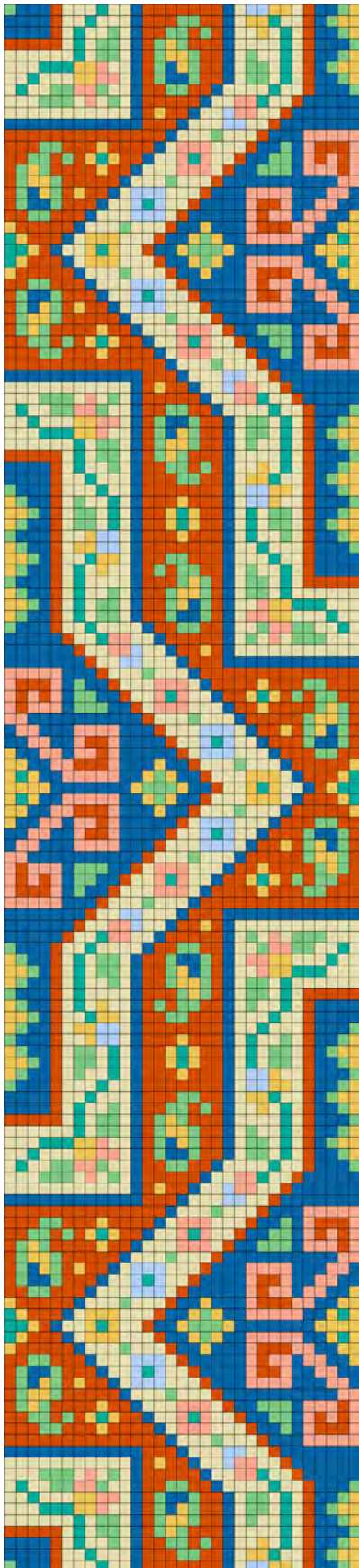



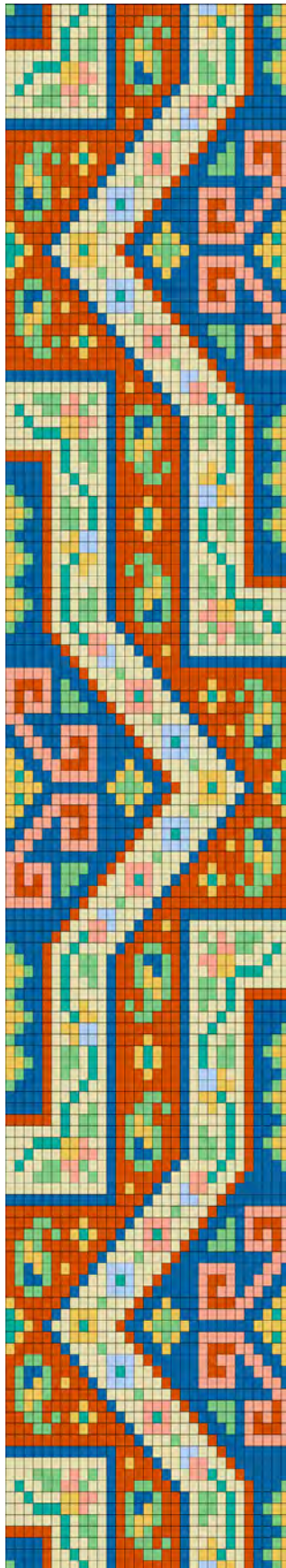



SEED BEADS



WIDTH/11-DELICAS	1.8"	4.6 cm
WIDTH /15° SEED BEADS	1.55"	3.9 cm
WIDTH /11° SEED BEADS	1.9"	4.9 cm

WARP THREADS REQUIRED 32
UNITS 31 x 137

-   Delica 756 (990)
-   Delica 2352 (956)
-   Delica 352 (946)
-   Delica 374 (441)
-   Delica 1363 (242)
-   Delica 2285 (223)
-   Delica 793 (162)
-   Delica 1517 (86)

[RETURN TO THE PATTERN INDEX](#)

THIS ENLARGED CHART SHOWS HALF OF THIS MIRRORED DESIGN; START AT THE CENTER POINT OF THE LOOM AND WORK OUTWARD FROM THE CENTER ROW (OUTLINED IN RED).

▼ START

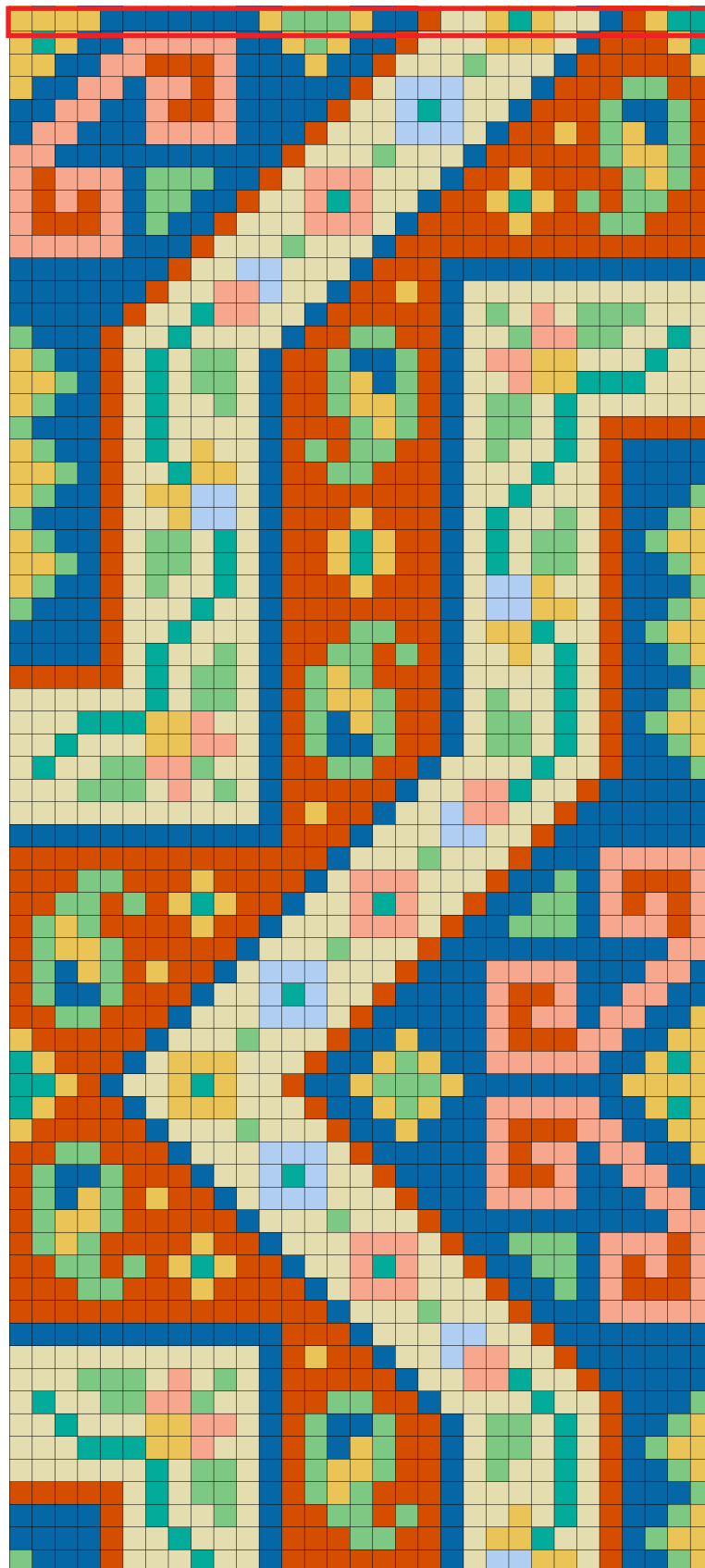
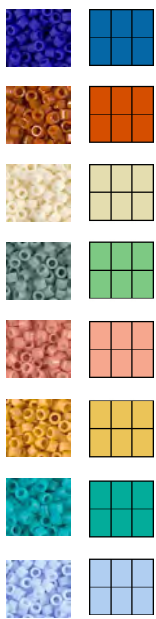

CENTER ROW

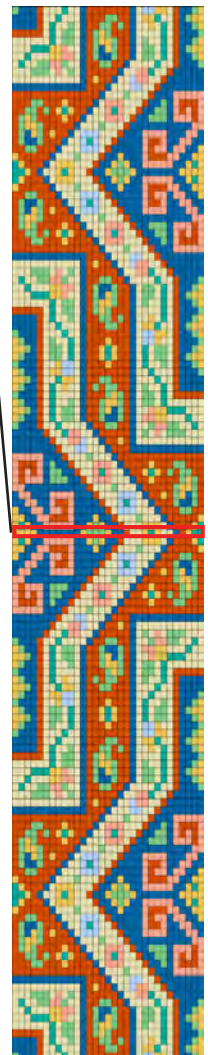

MARRAKESH text (31 x 137) Page 1

Starting at the top (**CENTER ROW, OUTLINED GREEN**), this text represents half of the length and the entire width of the pattern. Place the center row at the mid-point of your warp and work to the desired point. To complete the design, work backwards from the center row in the opposite direction but **DO NOT REPEAT THE CENTER ROW**.

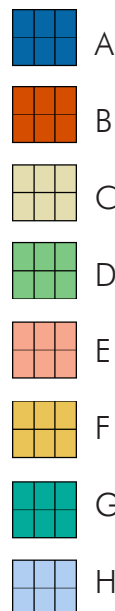

- 1 --> 4F, 7A, 1F, 3D, 1F, 2A, 1B, 2C, 1F, 1G, 1F, 2C, 1A, 1B, 1F, 2G
- 2 --> 1F, 1G, 1F, 2A, 5E, 2A, 1F, 1D, 1F, 2A, 1B, 3C, 3F, 1C, 1A, 3B, 1F, 1G
- 3 --> 2F, 2A, 2E, 3B, 1E, 3A, 1F, 2A, 1B, 3C, 1D, 3C, 1A, 5B, 1F
- 4 --> 1F, 2A, 2E, 1A, 2E, 1B, 1E, 5A, 1B, 1C, 3H, 3C, 1A, 3B, 2D, 2B
- 5 --> 2A, 2E, 2A, 1E, 2B, 1E, 4A, 1B, 2C, 1H, 1G, 1H, 2C, 1A, 3B, 1D, 2A, 1D, 1B
- 6 --> 1A, 2E, 3A, 4E, 3A, 1B, 3C, 3H, 1C, 1A, 2B, 1F, 1B, 1D, 1F, 1A, 1D, 1B
- 7 --> 2E, 10A, 1B, 3C, 1D, 3C, 1A, 5B, 1D, 2F, 1D, 1B
- 8 --> 1E, 1B, 3E, 1A, 3D, 2A, 1B, 1C, 3E, 3C, 1A, 2B, 1F, 4B, 1D, 1F, 1D, 1B
- 9 --> 1E, 1B, 1E, 1B, 1E, 1A, 2D, 2A, 1B, 2C, 1E, 1G, 1E, 2C, 1A, 2B, 1F, 1G, 1F, 1B, 1D, 1B, 2D, 2B
- 10 --> 1E, 3B, 1E, 1A, 1D, 2A, 1B, 3C, 3E, 1C, 1A, 4B, 1F, 3B, 2D, 3B
- 11 --> 5E, 3A, 1B, 3C, 1D, 3C, 1A, 14B
- 12 --> 7A, 1B, 2C, 2H, 3C, 1A, 3B, 12A
- 13 --> 6A, 1B, 2C, 2E, 1H, 2C, 1A, 2B, 1F, 1B, 1A, 11C
- 14 --> 5A, 1B, 2C, 1G, 2E, 2C, 1A, 5B, 1A, 1C, 1D, 1C, 1E, 1C, 3D, 3C
- 15 --> 1D, 3A, 1B, 2C, 1G, 4C, 1A, 2B, 2D, 2B, 1A, 2C, 1D, 2E, 2D, 2C, 1G, 1C
- 16 --> 1F, 1D, 2A, 1B, 1C, 1G, 1C, 2D, 1C, 1A, 2B, 1D, 2A, 1D, 1B, 1A, 1C, 2E, 2F, 3C, 1G, 2C
- 17 --> 2F, 1D, 1A, 1B, 1C, 1G, 1C, 2D, 1C, 1A, 2B, 1D, 1F, 1A, 1D, 1B, 1A, 2C, 1E, 2F, 3G, 3C
- 18 --> 1F, 1D, 2A, 1B, 1C, 1G, 2C, 1D, 1C, 1A, 2B, 1D, 2F, 1D, 1B, 1A, 1C, 2D, 1C, 1G, 6C
- 19 --> 1D, 3A, 1B, 1C, 1G, 4C, 1A, 3B, 1D, 1F, 1D, 1B, 1A, 1C, 2D, 1C, 1G, 1C, 5B
- 20 --> 1F, 1D, 2A, 1B, 1C, 1G, 1C, 1F, 2C, 1A, 1B, 1D, 1B, 2D, 2B, 1A, 1C, 1D, 2C, 1G, 1C, 1B, 4A
- 21 --> 2F, 1D, 1A, 1B, 2C, 1G, 2F, 1C, 1A, 2B, 2D, 3B, 1A, 3C, 1G, 2C, 1B, 4A
- 22 --> 1F, 1D, 2A, 1B, 1C, 2F, 2H, 1C, 1A, 7B, 1A, 2C, 1G, 3C, 1B, 3A, 1D
- 23 --> 1D, 3A, 1B, 2C, 1F, 2H, 1C, 1A, 3B, 1F, 3B, 1A, 1C, 1G, 2C, 1D, 1C, 1B, 2A, 1D, 1F
- 24 --> 1F, 1D, 2A, 1B, 1C, 2D, 1C, 1G, 1C, 1A, 2B, 1F, 1G, 1F, 2B, 1A, 1C, 1G, 1C, 2D, 1C, 1B, 1A, 1D, 2F
- 25 --> 2F, 1D, 1A, 1B, 1C, 2D, 1C, 1G, 1C, 1A, 2B, 1F, 1G, 1F, 2B, 1A, 1C, 1G, 1C, 2D, 1C, 1B, 2A, 1D, 1F
- 26 --> 1F, 1D, 2A, 1B, 1C, 1D, 2C, 1G, 1C, 1A, 3B, 1F, 3B, 1A, 1C, 2H, 1F, 2C, 1B, 3A, 1D
- 27 --> 1D, 3A, 1B, 3C, 1G, 2C, 1A, 7B, 1A, 1C, 2H, 2F, 1C, 1B, 2A, 1D, 1F
- 28 --> 4A, 1B, 2C, 1G, 3C, 1A, 3B, 2D, 2B, 1A, 1C, 2F, 1G, 2C, 1B, 1A, 1D, 2F
- 29 --> 4A, 1B, 1C, 1G, 2C, 1D, 1C, 1A, 2B, 2D, 1B, 1D, 1B, 1A, 2C, 1F, 1C, 1G, 1C, 1B, 2A, 1D, 1F
- 30 --> 5B, 1C, 1G, 1C, 2D, 1C, 1A, 1B, 1D, 1F, 1D, 3B, 1A, 4C, 1G, 1C, 1B, 3A, 1D
- 31 --> 6C, 1G, 1C, 2D, 1C, 1A, 1B, 1D, 2F, 1D, 2B, 1A, 1C, 1D, 2C, 1G, 1C, 1B, 2A, 1D, 1F
- 32 --> 3C, 3G, 2F, 1E, 2C, 1A, 1B, 1D, 1A, 1F, 1D, 2B, 1A, 1C, 2D, 1C, 1G, 1C, 1B, 1A, 1D, 2F

CENTER ROW (GREEN OUTLINE)

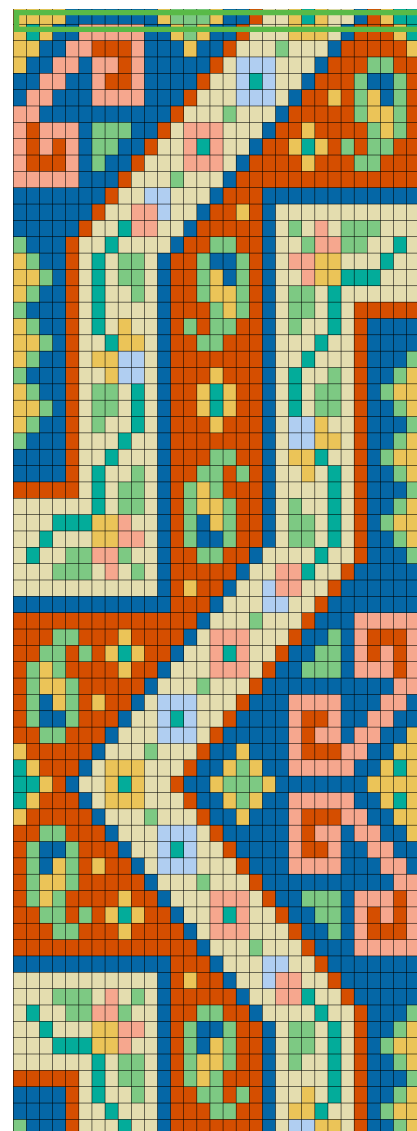

MARRAKESH text (31 x 137) Page 2

This text continues the pattern that started at the center row.

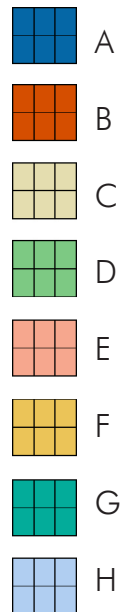

- 33 --> 2C, 1G, 3C, 2F, 2E, 1C, 1A, 1B, 1D, 2A, 1D, 2B, 1A, 1C, 2D, 1C, 1G, 1C, 1B, 2A, 1D, 1F
- 34 --> 1C, 1G, 2C, 2D, 2E, 1D, 2C, 1A, 2B, 2D, 2B, 1A, 4C, 1G, 2C, 1B, 3A, 1D
- 35 --> 3C, 3D, 1C, 1E, 1C, 1D, 1C, 1A, 5B, 1A, 2C, 2E, 1G, 2C, 1B, 5A
- 36 --> 11C, 1A, 1B, 1F, 2B, 1A, 2C, 1H, 2E, 2C, 1B, 6A
- 37 --> 12A, 3B, 1A, 3C, 2H, 2C, 1B, 7A
- 38 --> 14B, 1A, 3C, 1D, 3C, 1B, 3A, 5E
- 39 --> 3B, 2D, 3B, 1F, 4B, 1A, 1C, 3E, 3C, 1B, 2A, 1D, 1A, 1E, 3B, 1E
- 40 --> 2B, 2D, 1B, 1D, 1B, 1F, 1G, 1F, 2B, 1A, 2C, 1E, 1G, 1E, 2C, 1B, 2A, 2D, 1A, 1E, 1B, 1E, 1B, 1E
- 41 --> 1B, 1D, 1F, 1D, 4B, 1F, 2B, 1A, 3C, 3E, 1C, 1B, 2A, 3D, 1A, 3E, 1B, 1E
- 42 --> 1B, 1D, 2F, 1D, 5B, 1A, 3C, 1D, 3C, 1B, 10A, 2E
- 43 --> 1B, 1D, 1A, 1F, 1D, 1B, 1F, 2B, 1A, 1C, 3H, 3C, 1B, 3A, 4E, 3A, 2E, 1A
- 44 --> 1B, 1D, 2A, 1D, 3B, 1A, 2C, 1H, 1G, 1H, 2C, 1B, 4A, 1E, 2B, 1E, 2A, 2E, 2A
- 45 --> 2B, 2D, 3B, 1A, 3C, 3H, 1C, 1B, 5A, 1E, 1B, 2E, 1A, 2E, 2A, 1F
- 46 --> 1F, 5B, 1A, 3C, 1D, 3C, 1B, 2A, 1F, 3A, 1E, 3B, 2E, 2A, 2F
- 47 --> 1G, 1F, 3B, 1A, 1C, 3F, 3C, 1B, 2A, 1F, 1D, 1F, 2A, 5E, 2A, 1F, 1G, 1F
- 48 --> 2G, 1F, 1B, 1A, 2C, 1F, 1G, 1F, 2C, 1B, 2A, 1F, 3D, 1F, 7A, 4F
- 49 --> 1G, 1F, 3B, 1A, 1C, 3F, 3C, 1B, 2A, 1F, 1D, 1F, 2A, 5E, 2A, 1F, 1G, 1F
- 50 --> 1F, 5B, 1A, 3C, 1D, 3C, 1B, 2A, 1F, 3A, 1E, 3B, 2E, 2A, 2F
- 51 --> 2B, 2D, 3B, 1A, 3C, 3H, 1C, 1B, 5A, 1E, 1B, 2E, 1A, 2E, 2A, 1F
- 52 --> 1B, 1D, 2A, 1D, 3B, 1A, 2C, 1H, 1G, 1H, 2C, 1B, 4A, 1E, 2B, 1E, 2A, 2E, 2A
- 53 --> 1B, 1D, 1A, 1F, 1D, 1B, 1F, 2B, 1A, 1C, 3H, 3C, 1B, 3A, 4E, 3A, 2E, 1A
- 54 --> 1B, 1D, 2F, 1D, 5B, 1A, 3C, 1D, 3C, 1B, 10A, 2E
- 55 --> 1B, 1D, 1F, 1D, 4B, 1F, 2B, 1A, 3C, 3E, 1C, 1B, 2A, 3D, 1A, 3E, 1B, 1E
- 56 --> 2B, 2D, 1B, 1D, 1B, 1F, 1G, 1F, 2B, 1A, 2C, 1E, 1G, 1E, 2C, 1B, 2A, 2D, 1A, 1E, 1B, 1E, 1B, 1E
- 57 --> 3B, 2D, 3B, 1F, 4B, 1A, 1C, 3E, 3C, 1B, 2A, 1D, 1A, 1E, 3B, 1E
- 58 --> 14B, 1A, 3C, 1D, 3C, 1B, 3A, 5E
- 59 --> 12A, 3B, 1A, 3C, 2H, 2C, 1B, 7A
- 60 --> 11C, 1A, 1B, 1F, 2B, 1A, 2C, 1H, 2E, 2C, 1B, 6A
- 61 --> 3C, 3D, 1C, 1E, 1C, 1D, 1C, 1A, 5B, 1A, 2C, 2E, 1G, 2C, 1B, 5A
- 62 --> 1C, 1G, 2C, 2D, 2E, 1D, 2C, 1A, 2B, 2D, 2B, 1A, 4C, 1G, 2C, 1B, 3A, 1D
- 63 --> 2C, 1G, 3C, 2F, 2E, 1C, 1A, 1B, 1D, 2A, 1D, 2B, 1A, 1C, 2D, 1C, 1G, 1C, 1B, 2A, 1D, 1F
- 64 --> 3C, 3G, 2F, 1E, 2C, 1A, 1B, 1D, 1A, 1F, 1D, 2B, 1A, 1C, 2D, 1C, 1G, 1C, 1B, 1A, 1D, 2F
- 65 --> 6C, 1G, 1C, 2D, 1C, 1A, 1B, 1D, 2F, 1D, 2B, 1A, 1C, 1D, 2C, 1G, 1C, 1B, 2A, 1D, 1F
- 66 --> 5B, 1C, 1G, 1C, 2D, 1C, 1A, 1B, 1D, 1F, 1D, 3B, 1A, 4C, 1G, 1C, 1B, 3A, 1D
- 67 --> 4A, 1B, 1C, 1G, 2C, 1D, 1C, 1A, 2B, 2D, 1B, 1D, 1B, 1A, 2C, 1F, 1C, 1G, 1C, 1B, 2A, 1D, 1F
- 68 --> 4A, 1B, 2C, 1G, 3C, 1A, 3B, 2D, 2B, 1A, 1C, 2F, 1G, 2C, 1B, 1A, 1D, 2F
- 69 --> 1D, 3A, 1B, 3C, 1G, 2C, 1A, 7B, 1A, 1C, 2H, 2F, 1C, 1B, 2A, 1D, 1F

CENTER ROW (GREEN OUTLINE)

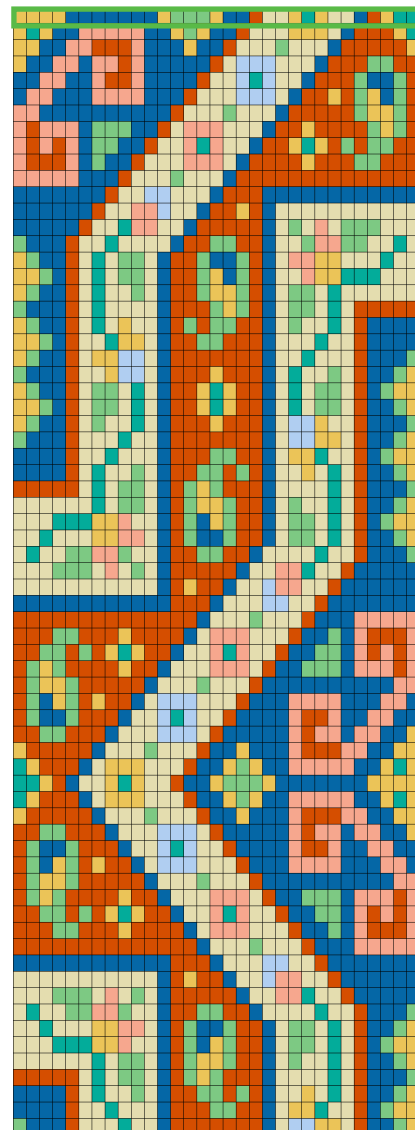

CYLINDERS

SEED BEADS

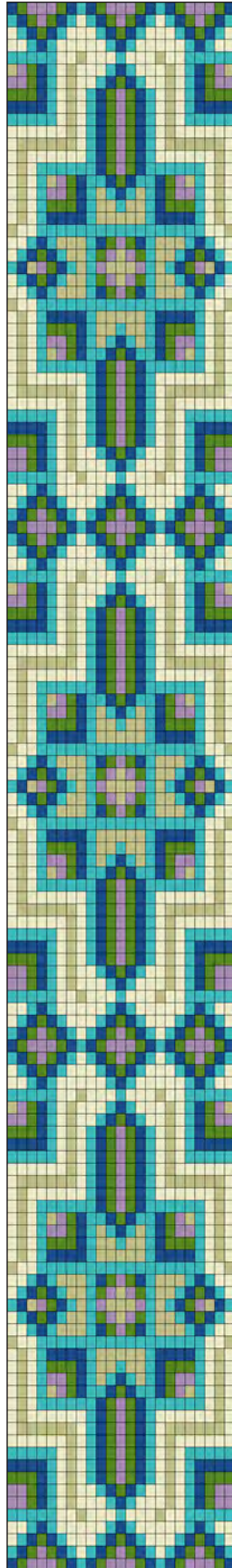
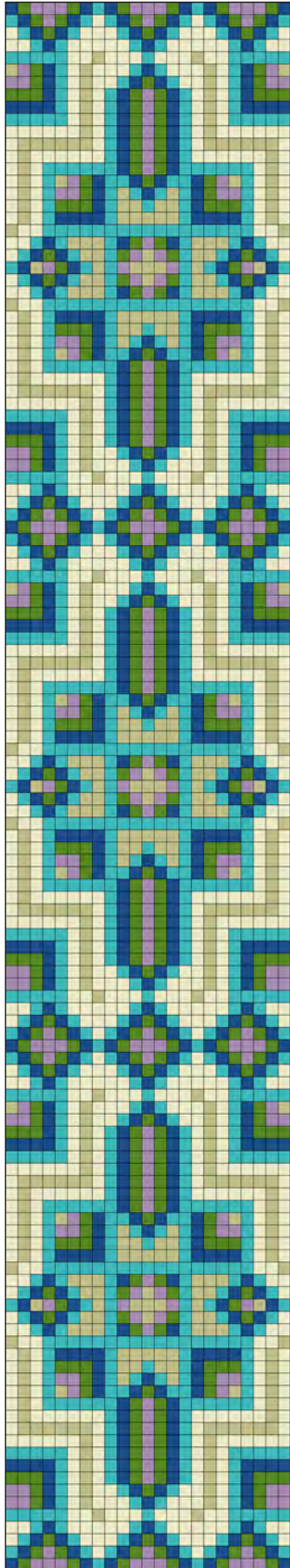

Moroccan

WIDTH/11-DELICAS	1.35"	3.4 cm
WIDTH /15° SEED BEADS	1.15"	2.9 cm
WIDTH /11° SEED BEADS	1.44"	3.7 cm

WARP THREADS REQUIRED 24
UNITS 23 x 127

-   Delica 729 (776)
-   Delica 352 (732)
-   Delica 2143 (462)
-   Delica 2290 (411)
-   Delica 2291 (336)
-   Delica 356 (204)



[RETURN TO THE PATTERN INDEX](#)

THIS ENLARGED CHART SHOWS HALF OF THIS MIRRORRED DESIGN; START AT THE CENTER POINT OF THE LOOM AND WORK OUTWARD FROM THE CENTER ROW (OUTLINED IN RED).

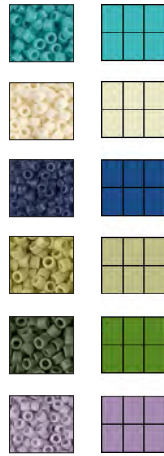

START ▶

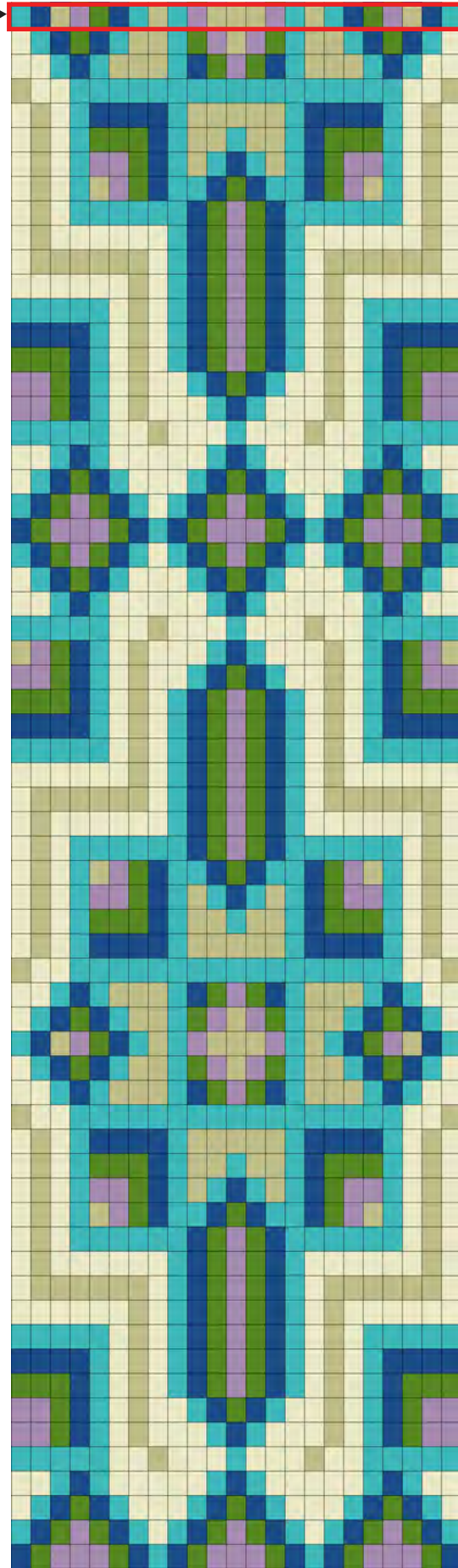

CENTER ROW

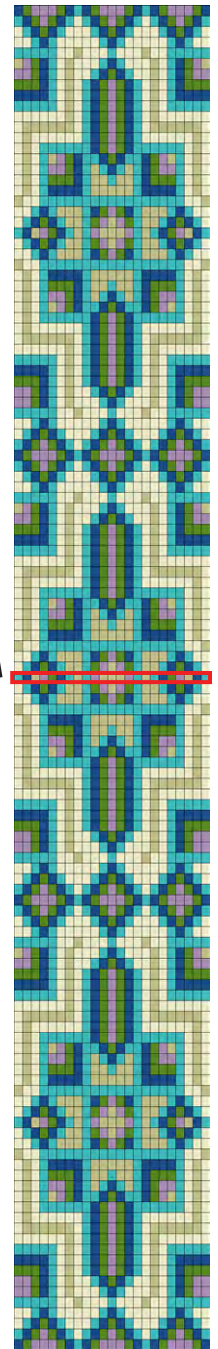

Morrocacn (23 x 127)

Starting at the top, this text represents one section (outlined in red) of a repeating pattern. Three sections will complete the pattern. When you finish the first section, begin again at row 1 and repeat the pattern as needed until the desired length is achieved.

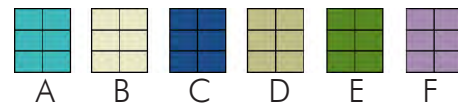

- 1 --> 1C, 1E, 3F, 1E, 1C, 1A, 1C, 1E, 3F, 1E, 1C, 1A, 1C, 1E, 3F, 1E, 1C
- 2 --> 1A, 1C, 1E, 1F, 1E, 1C, 1A, 1B, 1A, 1C, 1E, 1F, 1E, 1C, 1A, 1B, 1A, 1C, 1E, 1F, 1E, 1C, 1A
- 3 --> 1B, 1A, 1C, 1E, 1C, 1A, 3B, 1A, 1C, 1E, 1C, 1A, 3B, 1A, 1C, 1E, 1C, 1A, 1B
- 4 --> 2B, 1A, 1C, 1A, 5B, 1A, 1C, 1A, 5B, 1A, 1C, 1A, 2B
- 5 --> 5A, 2B, 1D, 3B, 1A, 3B, 1D, 2B, 5A
- 6 --> 2F, 1E, 1C, 1A, 1B, 1D, 3B, 1A, 1C, 1A, 3B, 1D, 1B, 1A, 1C, 1E, 2F
- 7 --> 2F, 1E, 1C, 1A, 1B, 1D, 2B, 1A, 1C, 1E, 1C, 1A, 2B, 1D, 1B, 1A, 1C, 1E, 2F
- 8 --> 3E, 1C, 1A, 1B, 1D, 1B, 1A, 1C, 1E, 1F, 1E, 1C, 1A, 1B, 1D, 1B, 1A, 1C, 3E
- 9 --> 4C, 1A, 1B, 1D, 1B, 1A, 1C, 1E, 1F, 1E, 1C, 1A, 1B, 1D, 1B, 1A, 4C
- 10 --> 5A, 1B, 1D, 1B, 1A, 1C, 1E, 1F, 1E, 1C, 1A, 1B, 1D, 1B, 5A
- 11 --> 6B, 1D, 1B, 1A, 1C, 1E, 1F, 1E, 1C, 1A, 1B, 1D, 6B
- 12 --> 1B, 6D, 1B, 1A, 1C, 1E, 1F, 1E, 1C, 1A, 1B, 6D, 1B
- 13 --> 1B, 1D, 6B, 1A, 1C, 1E, 1F, 1E, 1C, 1A, 6B, 1D, 1B
- 14 --> 1B, 1D, 1B, 6A, 1C, 1E, 1F, 1E, 1C, 6A, 1B, 1D, 1B
- 15 --> 1B, 1D, 1B, 1A, 1D, 1F, 1E, 1C, 2A, 1C, 1E, 1C, 2A, 1C, 1E, 1F, 1D, 1A, 1B, 1D, 1B
- 16 --> 1B, 1D, 1B, 1A, 2F, 1E, 1C, 1A, 1D, 1A, 1C, 1A, 1D, 1A, 1C, 1E, 2F, 1A, 1B, 1D, 1B
- 17 --> 1B, 1D, 1B, 1A, 3E, 1C, 1A, 2D, 1A, 2D, 1A, 1C, 3E, 1A, 1B, 1D, 1B
- 18 --> 1B, 1D, 1B, 1A, 4C, 1A, 5D, 1A, 4C, 1A, 1B, 1D, 1B
- 19 --> 1D, 2B, 17A, 2B, 1D
- 20 --> 2B, 1A, 1C, 1A, 3D, 1A, 1C, 1E, 1F, 1E, 1C, 1A, 3D, 1A, 1C, 1A, 2B
- 21 --> 1B, 1A, 1C, 1E, 1C, 1A, 2D, 1A, 1E, 1F, 1D, 1F, 1E, 1A, 2D, 1A, 1C, 1E, 1C, 1A, 1B
- 22 --> 1A, 1C, 1D, 1F, 1E, 1C, 1A, 1D, 1A, 1F, 3D, 1F, 1A, 1D, 1A, 1C, 1E, 1F, 1D, 1C, 1A
- 23 --> 1B, 1A, 1C, 1E, 1C, 1A, 2D, 1A, 1E, 1F, 1D, 1F, 1E, 1A, 2D, 1A, 1C, 1E, 1C, 1A, 1B
- 24 --> 2B, 1A, 1C, 1A, 3D, 1A, 1C, 1E, 1F, 1E, 1C, 1A, 3D, 1A, 1C, 1A, 2B
- 25 --> 1D, 2B, 17A, 2B, 1D
- 26 --> 1B, 1D, 1B, 1A, 4C, 1A, 5D, 1A, 4C, 1A, 1B, 1D, 1B
- 27 --> 1B, 1D, 1B, 1A, 3E, 1C, 1A, 2D, 1A, 2D, 1A, 1C, 3E, 1A, 1B, 1D, 1B
- 28 --> 1B, 1D, 1B, 1A, 2F, 1E, 1C, 1A, 1D, 1A, 1C, 1A, 1D, 1A, 1C, 1E, 2F, 1A, 1B, 1D, 1B
- 29 --> 1B, 1D, 1B, 1A, 1D, 1F, 1E, 1C, 2A, 1C, 1E, 1C, 2A, 1C, 1E, 1F, 1D, 1A, 1B, 1D, 1B
- 30 --> 1B, 1D, 1B, 6A, 1C, 1E, 1F, 1E, 1C, 6A, 1B, 1D, 1B
- 31 --> 1B, 1D, 6B, 1A, 1C, 1E, 1F, 1E, 1C, 1A, 6B, 1D, 1B
- 32 --> 1B, 6D, 1B, 1A, 1C, 1E, 1F, 1E, 1C, 1A, 1B, 6D, 1B
- 33 --> 6B, 1D, 1B, 1A, 1C, 1E, 1F, 1E, 1C, 1A, 1B, 1D, 6B
- 34 --> 5A, 1B, 1D, 1B, 1A, 1C, 1E, 1F, 1E, 1C, 1A, 1B, 1D, 1B, 5A
- 35 --> 4C, 1A, 1B, 1D, 1B, 1A, 1C, 1E, 1F, 1E, 1C, 1A, 1B, 1D, 1B, 1A, 4C
- 36 --> 3E, 1C, 1A, 1B, 1D, 1B, 1A, 1C, 1E, 1F, 1E, 1C, 1A, 1B, 1D, 1B, 1A, 1C, 3E
- 37 --> 2F, 1E, 1C, 1A, 1B, 1D, 2B, 1A, 1C, 1E, 1C, 1A, 2B, 1D, 1B, 1A, 1C, 1E, 2F
- 38 --> 1D, 1F, 1E, 1C, 1A, 1B, 1D, 3B, 1A, 1C, 1A, 3B, 1D, 1B, 1A, 1C, 1E, 1F, 1D
- 39 --> 5A, 2B, 1D, 3B, 1A, 3B, 1D, 2B, 5A
- 40 --> 2B, 1A, 1C, 1A, 5B, 1A, 1C, 1A, 5B, 1A, 1C, 1A, 2B
- 41 --> 1B, 1A, 1C, 1E, 1C, 1A, 3B, 1A, 1C, 1E, 1C, 1A, 3B, 1A, 1C, 1E, 1C, 1A, 1B
- 42 --> 1A, 1C, 1E, 1F, 1E, 1C, 1A, 1B, 1A, 1C, 1E, 1F, 1E, 1C, 1A, 1B, 1A, 1C, 1E, 1F, 1E, 1C, 1A

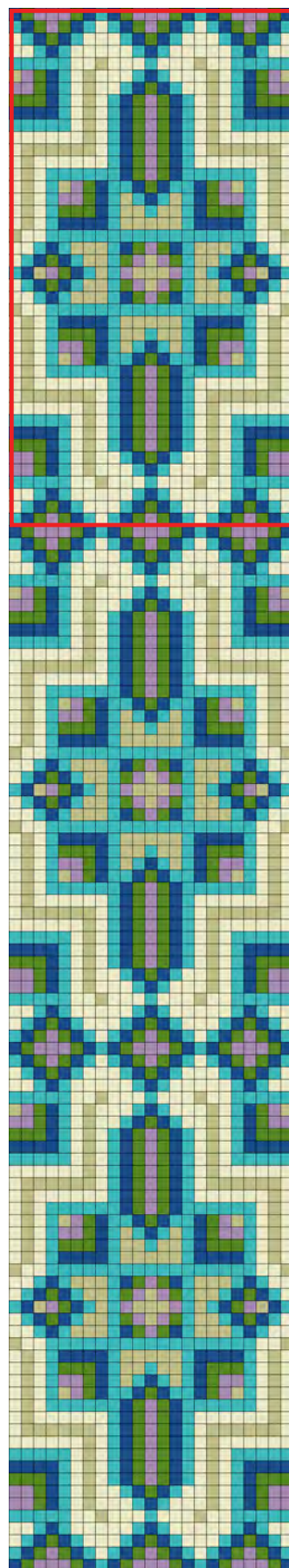

Oriental

CYLINDERS

SEED BEADS

WIDTH/11-DELICAS	2.2"	5.5 cm
WIDTH /15° SEED BEADS	1.85"	4.7 cm
WIDTH /11° SEED BEADS	2.3"	5.9 cm



WARP THREADS REQUIRED 38
UNITS 37 X 125

-   Delica 310 (1495)
-   Delica 2133 (994)
-   Delica 356 (792)
-   Delica 1832 (645)
-   Delica 352 (365)
-   Delica 728 (247)
-   Delica 2118 (87)



Shown here is 15° seed beads for a 6" wrist. The closure is buttonholes with seven freshwater pearls. The edge is undecorated.

[RETURN TO THE PATTERN INDEX](#)

THIS ENLARGED CHART SHOWS HALF OF THIS MIRRORED DESIGN; START AT THE CENTER POINT OF THE LOOM AND WORK OUTWARD FROM THE CENTER ROW (OUTLINED IN RED).

▼ START

Shown here is 15° seed beads for a 6" wrist. The closure is buttonholes with seven freshwater pearls. The edge is undecorated.

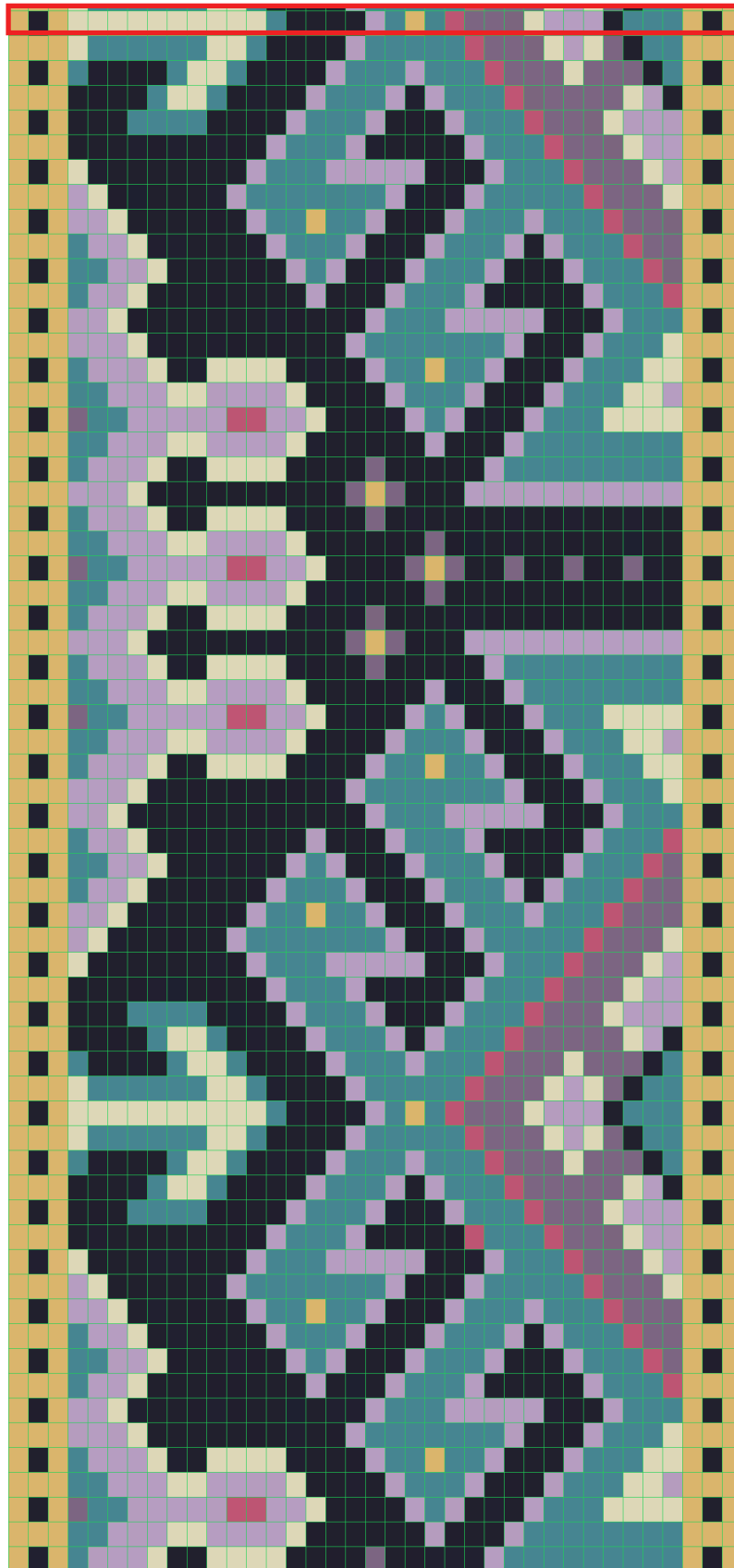

CENTER ROW

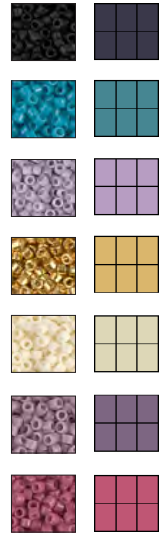

ORIENTALE text (37 x 131)

This text represents 44 rows of this repeating pattern. When this section is woven, repeat it in its entirety to continue the pattern.

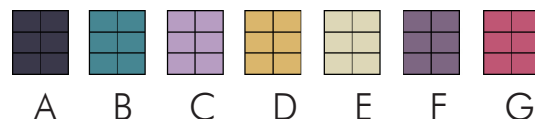

- 1 --> 1D, 1A, 1D, 1B, 3C, 1E, 2A, 4E, 4A, 1F, 5A, 1C, 9B, 1D, 1A, 1D
- 2 --> 3D, 2B, 3C, 2E, 4C, 1E, 6A, 1C, 3A, 1C, 8B, 3D
- 3 --> 1D, 1A, 1D, 1F, 2B, 5C, 2G, 2C, 1E, 4A, 1C, 1B, 1C, 3A, 1C, 3B, 4E, 1D, 1A, 1D
- 4 --> 3D, 2B, 3C, 2E, 4C, 1E, 4A, 1C, 3B, 1C, 3A, 1C, 3B, 2E, 1C, 3D
- 5 --> 1D, 1A, 1D, 1B, 3C, 1E, 2A, 4E, 4A, 1C, 2B, 1D, 2B, 1C, 3A, 1C, 3B, 2E, 1D, 1A, 1D
- 6 --> 3D, 3C, 1E, 10A, 1C, 7B, 1C, 3A, 1C, 3B, 1E, 3D
- 7 --> 1D, 1A, 1D, 2C, 1E, 12A, 1C, 3B, 5C, 3A, 1C, 3B, 1D, 1A, 1D
- 8 --> 3D, 1B, 2C, 1E, 8A, 1C, 3A, 1C, 3B, 1C, 5A, 1C, 3B, 1G, 3D
- 9 --> 1D, 1A, 1D, 2B, 2C, 1E, 6A, 1C, 1B, 1C, 3A, 1C, 3B, 1C, 3A, 1C, 3B, 1G, 1F, 1D, 1A, 1D
- 10 --> 3D, 1B, 2C, 1E, 6A, 1C, 3B, 1C, 3A, 1C, 3B, 1C, 1A, 1C, 3B, 1G, 2F, 3D
- 11 --> 1D, 1A, 1D, 2C, 1E, 6A, 1C, 2B, 1D, 2B, 1C, 3A, 1C, 3B, 1C, 3B, 1G, 3F, 1D, 1A, 1D
- 12 --> 3D, 1C, 1E, 6A, 1C, 7B, 1C, 3A, 1C, 5B, 1G, 3F, 1E, 3D
- 13 --> 1D, 1A, 1D, 1E, 8A, 1C, 3B, 5C, 3A, 1C, 3B, 1G, 3F, 1E, 1C, 1D, 1A, 1D
- 14 --> 3D, 10A, 1C, 3B, 1C, 5A, 1G, 3B, 1G, 3F, 1E, 2C, 3D
- 15 --> 1D, 1A, 1D, 3A, 4B, 4A, 1C, 3B, 1C, 3A, 1C, 3B, 1G, 3F, 1E, 3C, 1D, 1A, 1D
- 16 --> 3D, 4A, 1B, 2E, 1B, 4A, 1C, 3B, 1C, 1A, 1C, 3B, 1G, 5F, 1E, 1C, 1A, 3D
- 17 --> 1D, 1A, 1D, 1B, 4A, 1B, 2E, 1B, 4A, 1C, 3B, 1C, 3B, 1G, 3F, 1E, 3F, 1A, 1B, 1D, 1A, 1D
- 18 --> 3D, 1E, 6B, 2E, 1B, 4A, 1C, 5B, 1G, 3F, 1E, 1C, 1E, 1F, 1A, 2B, 3D
- 19 --> 1D, 1A, 1D, 10E, 1B, 4A, 1C, 1B, 1D, 1B, 1G, 3F, 1E, 3C, 1A, 3B, 1D, 1A, 1D
- 20 --> 3D, 1E, 6B, 2E, 1B, 4A, 1C, 5B, 1G, 3F, 1E, 1C, 1E, 1F, 1A, 2B, 3D
- 21 --> 1D, 1A, 1D, 1B, 4A, 1B, 2E, 1B, 4A, 1C, 3B, 1C, 3B, 1G, 3F, 1E, 3F, 1A, 1B, 1D, 1A, 1D
- 22 --> 3D, 4A, 1B, 2E, 1B, 4A, 1C, 3B, 1C, 1A, 1C, 3B, 1G, 5F, 1E, 1C, 1A, 3D
- 23 --> 1D, 1A, 1D, 3A, 4B, 4A, 1C, 3B, 1C, 3A, 1C, 3B, 1G, 3F, 1E, 3C, 1D, 1A, 1D
- 24 --> 3D, 10A, 1C, 3B, 1C, 5A, 1C, 3B, 1G, 3F, 1E, 2C, 3D
- 25 --> 1D, 1A, 1D, 1E, 8A, 1C, 3B, 5C, 3A, 1C, 3B, 1G, 3F, 1E, 1C, 1D, 1A, 1D
- 26 --> 3D, 1C, 1E, 6A, 1C, 7B, 1C, 3A, 1C, 5B, 1G, 3F, 1E, 3D
- 27 --> 1D, 1A, 1D, 2C, 1E, 6A, 1C, 2B, 1D, 2B, 1C, 3A, 1C, 3B, 1C, 3B, 1G, 3F, 1D, 1A, 1D
- 28 --> 3D, 1B, 2C, 1E, 6A, 1C, 3B, 1C, 3A, 1C, 3B, 1C, 1A, 1C, 3B, 1G, 2F, 3D
- 29 --> 1D, 1A, 1D, 2B, 2C, 1E, 6A, 1C, 1B, 1C, 3A, 1C, 3B, 1C, 3A, 1C, 3B, 1G, 1F, 1D, 1A, 1D
- 30 --> 3D, 1B, 2C, 1E, 8A, 1C, 3A, 1C, 3B, 1C, 5A, 1C, 3B, 1G, 3D
- 31 --> 1D, 1A, 1D, 2C, 1E, 12A, 1C, 3B, 5C, 3A, 1C, 3B, 1D, 1A, 1D
- 32 --> 3D, 3C, 1E, 10A, 1C, 7B, 1C, 3A, 1C, 3B, 1E, 3D
- 33 --> 1D, 1A, 1D, 1B, 3C, 1E, 2A, 4E, 4A, 1C, 2B, 1D, 2B, 1C, 3A, 1C, 3B, 2E, 1D, 1A, 1D
- 34 --> 3D, 2B, 3C, 2E, 4C, 1E, 4A, 1C, 3B, 1C, 3A, 1C, 3B, 2E, 1C, 3D
- 35 --> 1D, 1A, 1D, 1F, 2B, 5C, 2G, 2C, 1E, 4A, 1C, 1B, 1C, 3A, 1C, 3B, 4E, 1D, 1A, 1D
- 36 --> 3D, 2B, 3C, 2E, 4C, 1E, 6A, 1C, 3A, 1C, 8B, 3D
- 37 --> 1D, 1A, 1D, 1B, 3C, 1E, 2A, 4E, 4A, 1F, 5A, 1C, 9B, 1D, 1A, 1D
- 38 --> 3D, 3C, 1E, 10A, 1F, 1D, 1F, 3A, 11C, 3D
- 39 --> 1D, 1A, 1D, 1B, 3C, 1E, 2A, 4E, 4A, 1F, 15A, 1D, 1A, 1D
- 40 --> 3D, 2B, 3C, 2E, 4C, 1E, 6A, 1F, 12A, 3D
- 41 --> 1D, 1A, 1D, 1F, 2B, 5C, 2G, 2C, 1E, 4A, 1F, 1D, 1F, 2A, 1F, 2A, 1F, 2A, 1F, 2A, 1D, 1A, 1D
- 42 --> 3D, 2B, 3C, 2E, 4C, 1E, 6A, 1F, 12A, 3D
- 43 --> 1D, 1A, 1D, 1B, 3C, 1E, 2A, 4E, 4A, 1F, 15A, 1D, 1A, 1D
- 44 --> 3D, 3C, 1E, 10A, 1F, 1D, 1F, 3A, 11C, 3D



Owl Eyes

CYLINDERS

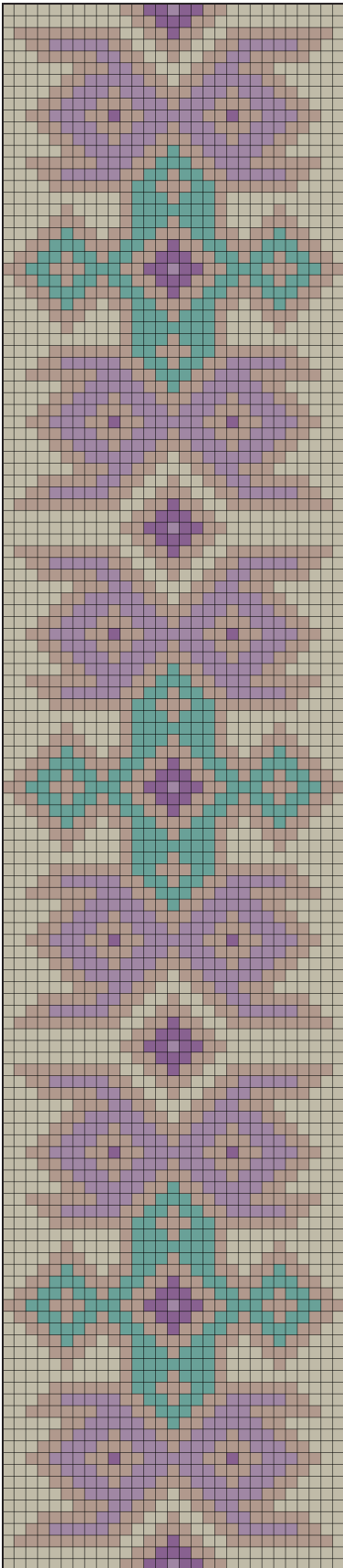

SEED BEADS

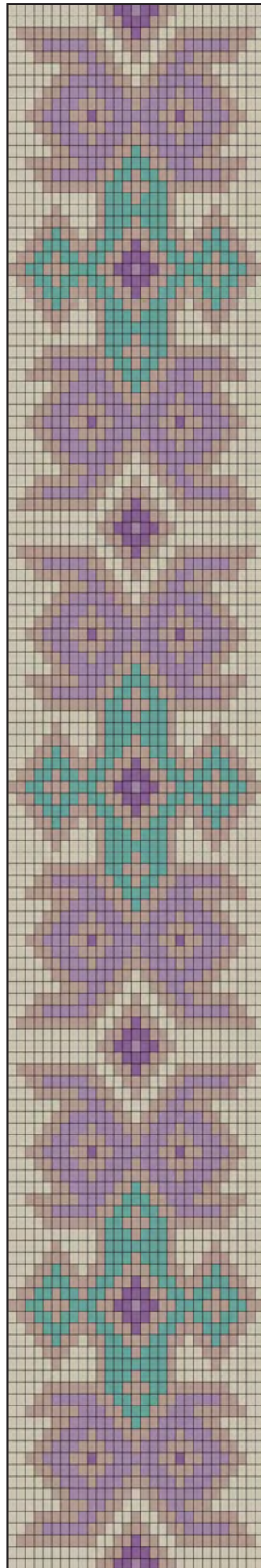

WIDTH/11-DELICAS	1.7"	4.3 cm
WIDTH /15° SEED BEADS	1.45"	3.7 cm
WIDTH /11° SEED BEADS	1.8"	4.6 cm

WARP THREADS REQUIRED 30
UNITS 29 x 133

-   Delica 2105 (1165)
-   Delica 388 (1266)
-   Delica 728 (685)
-   Delica 2311 (384)
-   Delica 2140 (88)



[RETURN TO PATTERN INDEX](#)

▼ START

THIS ENLARGED CHART SHOWS HALF OF THIS MIRRORED DESIGN; START AT THE CENTER POINT OF THE LOOM AND WORK OUTWARD FROM THE CENTER ROW (OUTLINED IN RED).

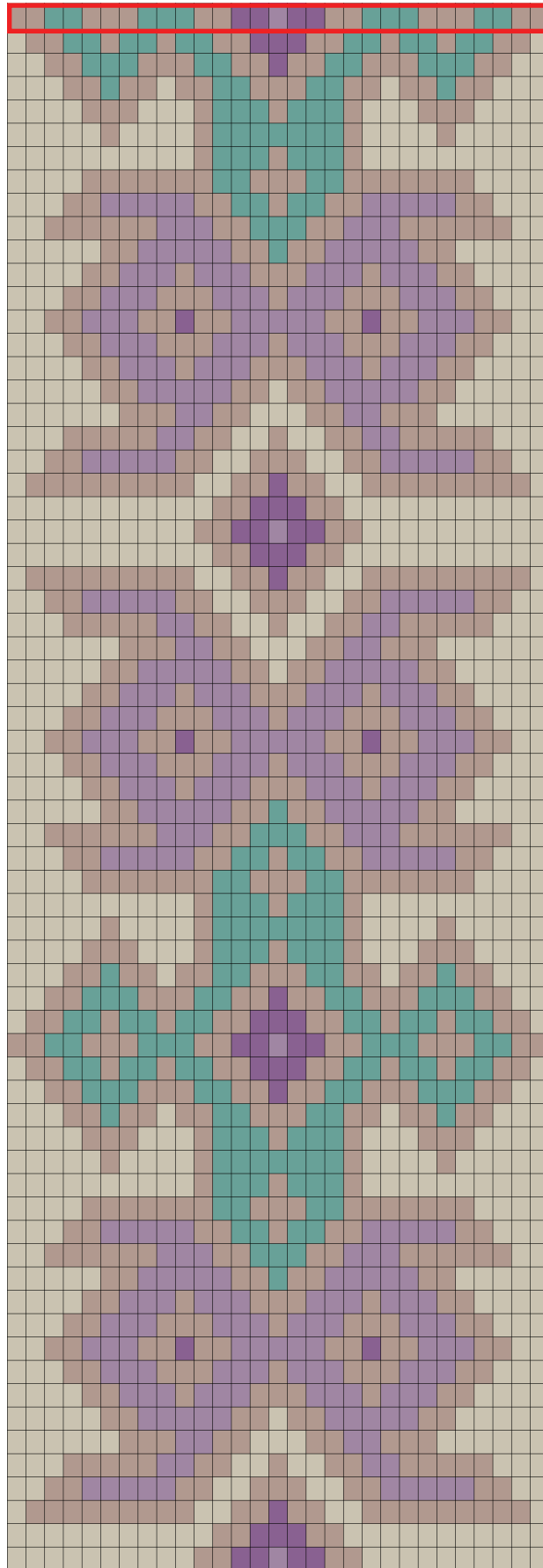
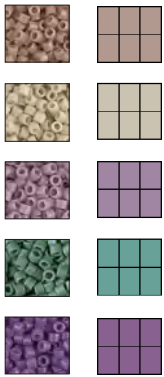

CENTER ROW

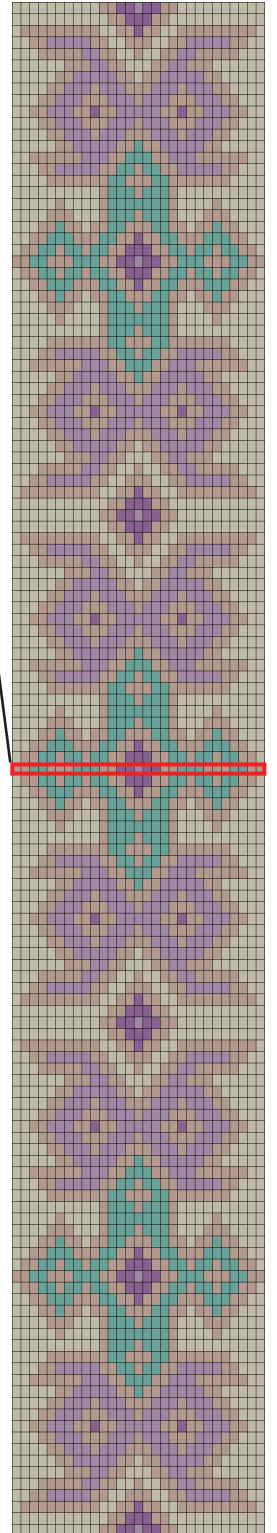

OWL EYES text (29 x 133)

Starting at the top, this text represents one section (outlined in red) of a repeating pattern. When you finish the first section, begin again at row 1 and repeat the pattern as needed until the desired length is achieved.

- 1 --> 10B, 2E, 2A, 1C, 2A, 2E, 10B
- 2 --> 11B, 2E, 3A, 2E, 11B
- 3 --> 1B, 9E, 2B, 2E, 1A, 2E, 2B, 9E, 1B
- 4 --> 2B, 2E, 5C, 2E, 2B, 3E, 2B, 2E, 5C, 2E, 2B
- 5 --> 3B, 5E, 2C, 2E, 2B, 1E, 2B, 2E, 2C, 5E, 3B
- 6 --> 6B, 3E, 2C, 2E, 3B, 2E, 2C, 3E, 6B
- 7 --> 5B, 2E, 5C, 2E, 1B, 2E, 5C, 2E, 5B
- 8 --> 4B, 2E, 3C, 1E, 3C, 3E, 3C, 1E, 3C, 2E, 4B
- 9 --> 3B, 2E, 3C, 3E, 3C, 1E, 3C, 3E, 3C, 2E, 3B
- 10 --> 2B, 2E, 3C, 2E, 1A, 2E, 5C, 2E, 1A, 2E, 3C, 2E, 2B
- 11 --> 3B, 2E, 3C, 3E, 3C, 1E, 3C, 3E, 3C, 2E, 3B
- 12 --> 4B, 2E, 3C, 1E, 3C, 3E, 3C, 1E, 3C, 2E, 4B
- 13 --> 5B, 2E, 5C, 2E, 1D, 2E, 5C, 2E, 5B
- 14 --> 2B, 6E, 3C, 2E, 3D, 2E, 3C, 6E, 2B
- 15 --> 3B, 2E, 5C, 2E, 2D, 1E, 2D, 2E, 5C, 2E, 3B
- 16 --> 4B, 7E, 2D, 3E, 2D, 7E, 4B
- 17 --> 10B, 1E, 3D, 1E, 3D, 1E, 10B
- 18 --> 5B, 1E, 4B, 1E, 7D, 1E, 4B, 1E, 5B
- 19 --> 4B, 3E, 3B, 1E, 3D, 1E, 3D, 1E, 3B, 3E, 4B
- 20 --> 3B, 2E, 1D, 2E, 1B, 2E, 2D, 3E, 2D, 2E, 1B, 2E, 1D, 2E, 3B
- 21 --> 2B, 2E, 3D, 3E, 2D, 2E, 1A, 2E, 2D, 3E, 3D, 2E, 2B
- 22 --> 1B, 2E, 2D, 1E, 2D, 1E, 2D, 2E, 3A, 2E, 2D, 1E, 2D, 1E, 2D, 2E, 1B
- 23 --> 2E, 2D, 3E, 3D, 2E, 2A, 1C, 2A, 2E, 3D, 3E, 2D, 2E
- 24 --> 1B, 2E, 2D, 1E, 2D, 1E, 2D, 2E, 3A, 2E, 2D, 1E, 2D, 1E, 2D, 2E, 1B
- 25 --> 2B, 2E, 3D, 3E, 2D, 2E, 1A, 2E, 2D, 3E, 3D, 2E, 2B
- 26 --> 3B, 2E, 1D, 2E, 1B, 2E, 2D, 3E, 2D, 2E, 1B, 2E, 1D, 2E, 3B
- 27 --> 4B, 3E, 3B, 1E, 3D, 1E, 3D, 1E, 3B, 3E, 4B
- 28 --> 5B, 1E, 4B, 1E, 7D, 1E, 4B, 1E, 5B
- 29 --> 10B, 1E, 3D, 1E, 3D, 1E, 10B
- 30 --> 4B, 7E, 2D, 3E, 2D, 7E, 4B
- 31 --> 3B, 2E, 5C, 2E, 2D, 1E, 2D, 2E, 5C, 2E, 3B
- 32 --> 2B, 6E, 3C, 2E, 3D, 2E, 3C, 6E, 2B
- 33 --> 5B, 2E, 5C, 2E, 1D, 2E, 5C, 2E, 5B
- 34 --> 4B, 2E, 3C, 1E, 3C, 3E, 3C, 1E, 3C, 2E, 4B
- 35 --> 3B, 2E, 3C, 3E, 3C, 1E, 3C, 3E, 3C, 2E, 3B
- 36 --> 2B, 2E, 3C, 2E, 1A, 2E, 5C, 2E, 1A, 2E, 3C, 2E, 2B
- 37 --> 3B, 2E, 3C, 3E, 3C, 1E, 3C, 3E, 3C, 2E, 3B
- 38 --> 4B, 2E, 3C, 1E, 3C, 3E, 3C, 1E, 3C, 2E, 4B
- 39 --> 5B, 2E, 5C, 2E, 1B, 2E, 5C, 2E, 5B
- 40 --> 6B, 3E, 2C, 2E, 3B, 2E, 2C, 3E, 6B
- 41 --> 3B, 5E, 2C, 2E, 2B, 1E, 2B, 2E, 2C, 5E, 3B
- 42 --> 2B, 2E, 5C, 2E, 2B, 3E, 2B, 2E, 5C, 2E, 2B
- 43 --> 1B, 9E, 2B, 2E, 1A, 2E, 2B, 9E, 1B
- 44 --> 11B, 2E, 3A, 2E, 11B

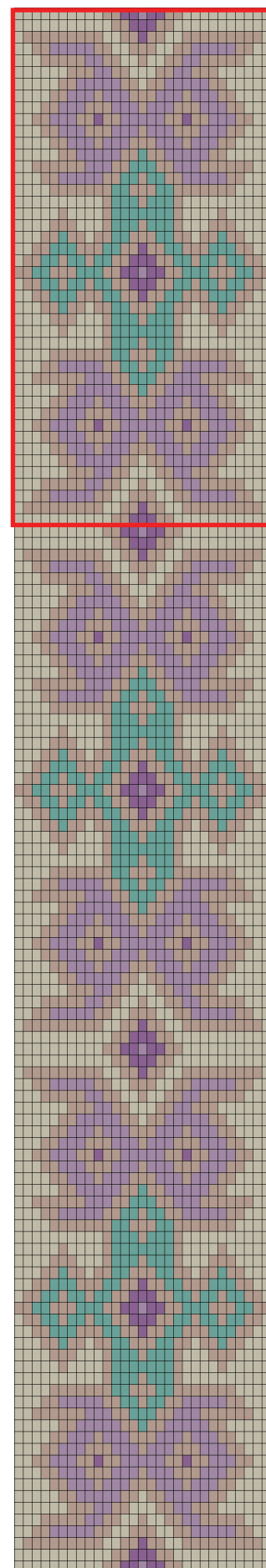
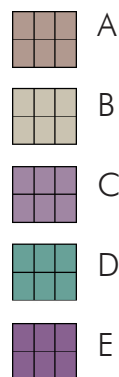

Paisley

CYLINDERS

SEED BEADS

WIDTH/11-DELICAS	1.8"	4.6 cm
WIDTH /15° SEED BEADS	1.55"	3.9 cm
WIDTH /11° SEED BEADS	1.9"	4.9 cm

WARP THREADS REQUIRED 32
UNITS 31 x 118

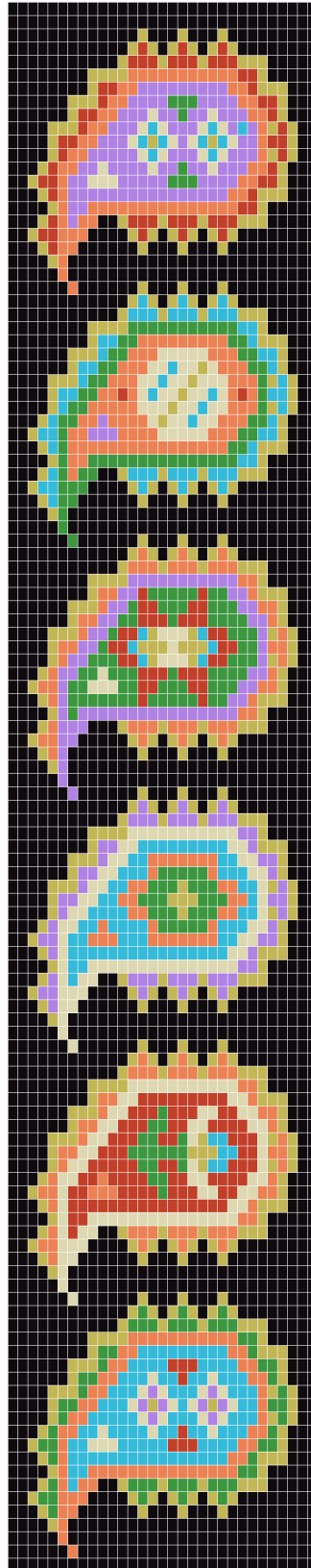
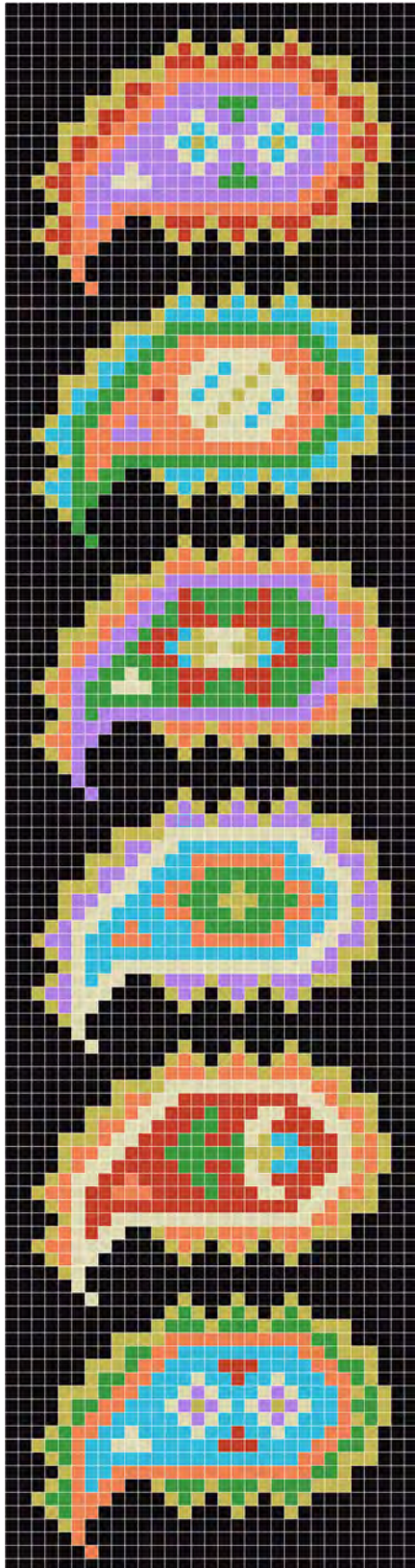

-   Delica 310 (1568)
-   Delica 1832 (442)
-   Delica 1363 (367)
-   Delica 352 (357)
-   Delica 755 (249)
-   Delica 877 (249)
-   Delica 875 (231)
-   Delica 2288 (194)



Shown here in 15° seed beads. The ends are woven in simple over-under weave in size 10 perle cotton, with three buttonholes. The buttons are crystal rondelles. Edges are decorated with single seed beads.

[RETURN TO THE PATTERN INDEX](#)

▼ START

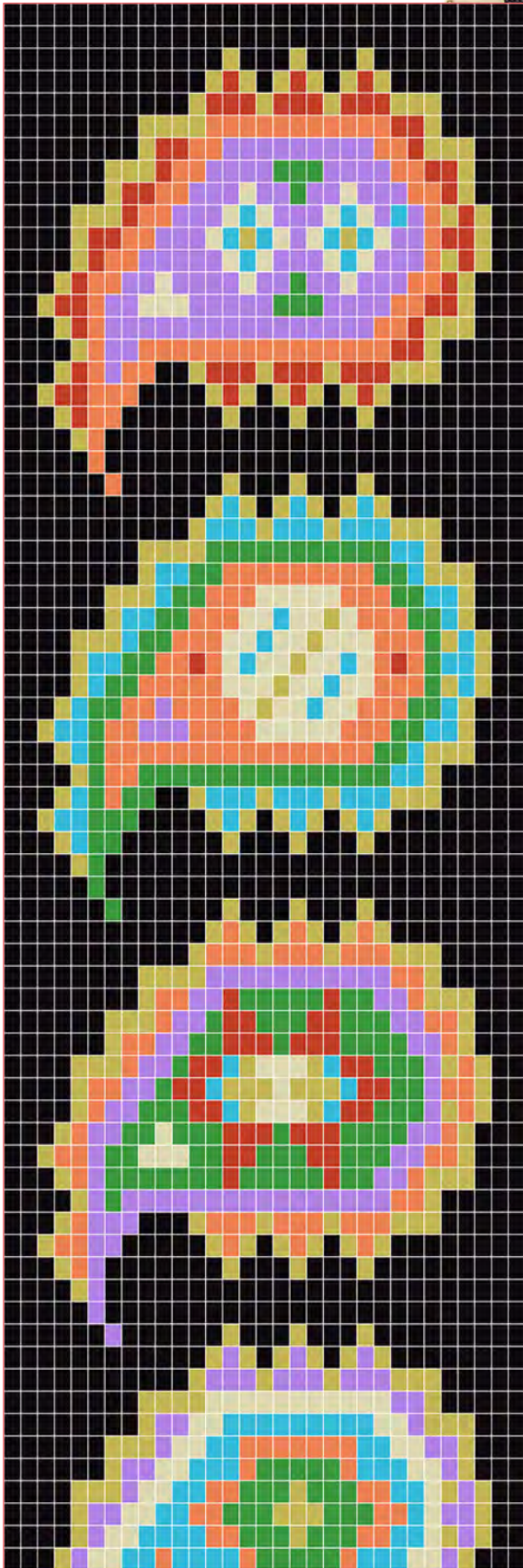

CONTINUE

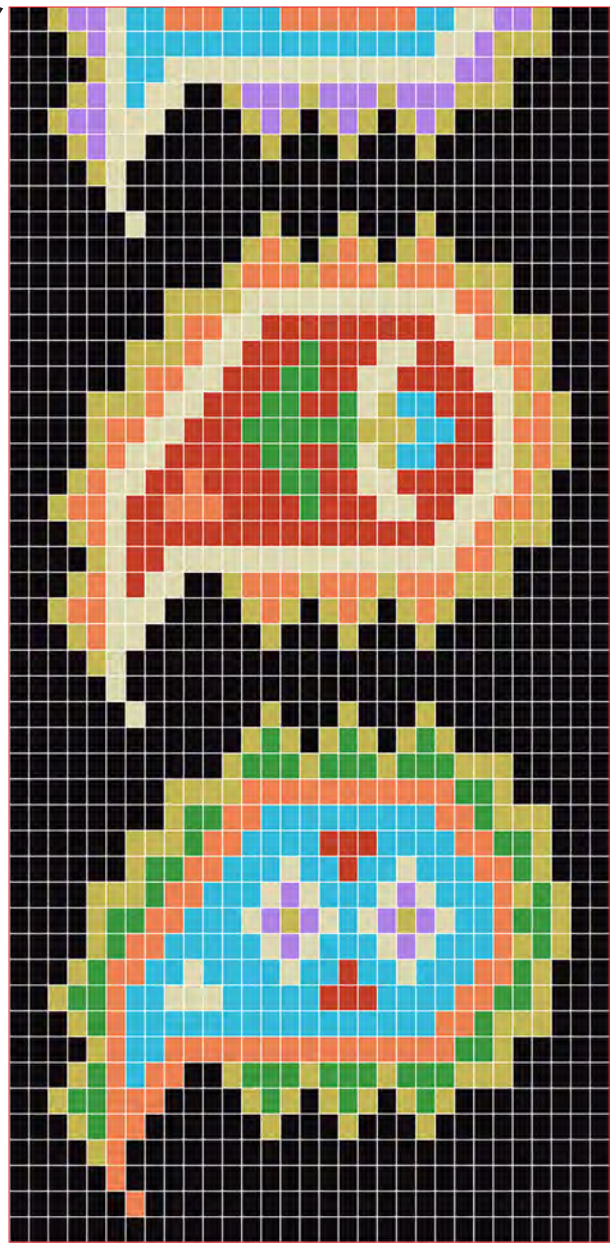
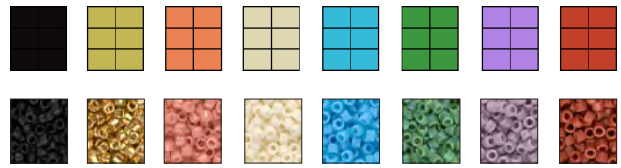

PAISLEY text (31 x 118) Page 1

Starting at the top and working downward, this text (continued by numbered row on following pages) represents the entire pattern as shown.

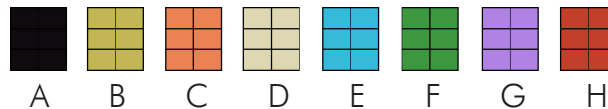

- 1 - 2--> 31A 3 --> 13A, 1B, 3A, 1B, 3A, 1B, 9A
- 4 --> 12A, 1B, 1H, 1B, 1A, 1B, 1H, 1B, 1A, 1B, 1H, 1B, 8A
- 5 --> 11A, 1B, 3H, 1B, 3H, 1B, 3H, 3B, 5A
- 6 --> 8A, 4B, 11C, 2H, 1B, 5A
- 7 --> 8A, 1B, 2H, 2C, 9G, 2C, 1H, 3B, 3A
- 8 --> 6A, 3B, 1H, 2C, 4G, 3F, 4G, 2C, 2H, 1B, 3A
- 9 --> 6A, 1B, 2H, 2C, 3G, 1D, 2G, 1F, 2G, 1D, 3G, 2C, 1H, 1B, 3A
- 10 --> 4A, 3B, 1H, 2C, 3G, 1D, 1E, 1D, 3G, 1D, 1E, 1D, 1G, 1E, 1G, 1C, 1B, 1H, 1B, 2A
- 11 --> 4A, 1B, 2H, 2C, 3G, 1D, 1E, 1B, 1E, 1D, 1G, 1D, 1E, 1B, 1E, 1D, 2G, 1C, 2H, 1B, 2A
- 12 --> 4A, 1B, 1H, 2C, 5G, 1D, 1E, 1D, 3G, 1D, 1E, 1D, 3G, 1C, 1B, 1H, 1B, 2A
- 13 --> 3A, 1B, 1H, 2C, 2G, 1D, 4G, 1D, 2G, 1F, 2G, 1D, 3G, 2C, 1H, 1B, 3A
- 14 --> 2A, 1B, 2H, 1C, 2G, 3D, 5G, 3F, 4G, 2C, 2H, 1B, 3A
- 15 --> 3A, 1B, 1H, 1C, 16G, 2C, 1H, 3B, 3A
- 16 --> 4A, 1B, 1C, 2G, 15C, 2H, 1B, 5A
- 17 --> 3A, 1B, 1H, 1C, 1G, 2C, 2A, 1B, 3H, 1B, 3H, 1B, 3H, 3B, 5A
- 18 --> 2A, 1B, 2H, 3C, 4A, 1B, 1H, 1B, 1A, 1B, 1H, 1B, 1A, 1B, 1H, 1B, 8A
- 19 --> 3A, 1B, 1H, 2C, 6A, 1B, 3A, 1B, 3A, 1B, 9A
- 20 --> 4A, 1B, 1C, 25A 21 --> 5A, 1C, 25A
- 22 --> 6A, 1C, 6A, 1B, 3A, 1B, 3A, 1B, 9A
- 23 --> 12A, 1B, 1E, 1B, 1A, 1B, 1E, 1B, 1A, 1B, 1E, 1B, 8A
- 24 --> 11A, 1B, 3E, 1B, 3E, 1B, 3E, 3B, 5A
- 25 --> 8A, 4B, 11F, 2E, 1B, 5A
- 26 --> 8A, 1B, 2E, 2F, 9C, 2F, 1E, 3B, 3A
- 27 --> 6A, 3B, 1E, 2F, 3C, 5D, 3C, 2F, 2E, 1B, 3A
- 28 --> 6A, 1B, 2E, 2F, 3C, 2D, 1E, 2D, 1B, 1D, 3C, 2F, 1E, 1B, 3A
- 29 --> 4A, 3B, 1E, 2F, 3C, 2D, 1E, 2D, 1B, 3D, 3C, 1F, 1B, 1E, 1B, 2A
- 30 --> 4A, 1B, 2E, 2F, 2C, 1H, 1C, 1D, 1E, 2D, 1B, 2D, 1E, 1D, 1C, 1H, 1C, 1F, 2E, 1B, 2A
- 31 --> 4A, 1B, 1E, 2F, 5C, 3D, 1B, 2D, 1E, 2D, 3C, 1F, 1B, 1E, 1B, 2A
- 32 --> 3A, 1B, 1E, 2F, 2C, 1G, 4C, 1D, 1B, 2D, 1E, 2D, 3C, 2F, 1E, 1B, 3A
- 33 --> 2A, 1B, 2E, 1F, 2C, 3G, 4C, 5D, 3C, 2F, 2E, 1B, 3A
- 34 --> 3A, 1B, 1E, 1F, 16C, 2F, 1E, 3B, 3A
- 35 --> 4A, 1B, 1F, 2C, 15F, 2E, 1B, 5A
- 36 --> 3A, 1B, 1E, 1F, 1C, 2F, 2A, 1B, 3E, 1B, 3E, 1B, 3E, 3B, 5A
- 37 --> 2A, 1B, 2E, 3F, 4A, 1B, 1E, 1B, 1A, 1B, 1E, 1B, 1A, 1B, 1E, 1B, 8A
- 38 --> 3A, 1B, 1E, 2F, 6A, 1B, 3A, 1B, 3A, 1B, 9A
- 39 --> 4A, 1B, 1F, 25A 40 --> 5A, 1F, 25A
- 41 --> 6A, 1F, 6A, 1B, 3A, 1B, 3A, 1B, 9A
- 42 --> 12A, 1B, 1C, 1B, 1A, 1B, 1C, 1B, 1A, 1B, 1C, 1B, 8A
- 43 --> 11A, 1B, 3C, 1B, 3C, 1B, 3C, 3B, 5A
- 44 --> 8A, 4B, 11G, 2C, 1B, 5A
- 45 --> 8A, 1B, 2C, 2G, 1H, 5F, 1H, 2F, 1E, 1G, 1C, 3B, 3A
- 46 --> 6A, 3B, 1C, 2G, 1F, 2H, 3F, 2H, 3F, 2G, 2C, 1B, 3A
- 47 --> 6A, 1B, 2C, 2G, 2F, 3H, 1F, 3H, 4F, 2G, 1C, 1B, 3A
- 48 --> 4A, 3B, 1C, 2G, 1F, 2H, 1E, 1B, 3D, 1B, 1E, 2H, 3F, 1G, 1B, 1C, 1B, 2A
- 49 --> 4A, 1B, 2C, 2G, 1F, 2H, 1E, 3B, 1D, 3B, 1E, 2H, 2F, 1G, 2C, 1B, 2A
- 50 --> 4A, 1B, 1C, 2G, 3F, 2H, 1E, 1B, 3D, 1B, 1E, 2H, 3F, 1G, 1B, 1C, 1B, 2A
- 51 --> 3A, 1B, 1C, 2G, 2F, 1D, 3F, 3H, 1F, 3H, 4F, 2G, 1C, 1B, 3A
- 52 --> 2A, 1B, 2C, 1G, 2F, 3D, 2F, 2H, 3F, 2H, 3F, 2G, 2C, 1B, 3A
- 53 --> 3A, 1B, 1C, 1G, 7F, 1H, 5F, 1H, 2F, 2G, 1C, 3B, 3A
- 54 --> 4A, 1B, 1G, 1F, 16G, 2C, 1B, 5A
- 55 --> 3A, 1B, 1C, 3G, 3A, 1B, 3C, 1B, 3C, 1B, 3C, 3B, 5A
- 56 --> 2A, 1B, 2C, 2G, 5A, 1B, 1C, 1B, 1A, 1B, 1C, 1B, 1A, 1B, 1C, 1B, 8A
- 57 --> 3A, 1B, 1C, 1G, 7A, 1B, 3A, 1B, 3A, 1B, 9A
- 58 --> 4A, 1B, 1G, 25A



PAISLEY text (21 x 118) Page2

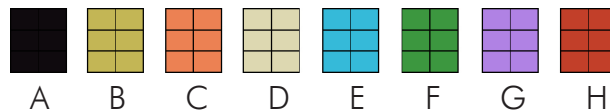

- 59 --> 5A, 1G, 25A
- 60 --> 6A, 1G, 6A, 1B, 3A, 1B, 3A, 1B, 9A
- 61 --> 12A, 1B, 1G, 1B, 1A, 1B, 1G, 1B, 1A, 1B, 1G, 1B, 8A
- 62 --> 11A, 1B, 3G, 1B, 3G, 1B, 3G, 3B, 5A
- 63 --> 8A, 4B, 11D, 2G, 1B, 5A
- 64 --> 8A, 1B, 2G, 2D, 9E, 2D, 1G, 3B, 3A
- 65 --> 6A, 3B, 1G, 2D, 2E, 7C, 2E, 2D, 2G, 1B, 3A
- 66 --> 6A, 1B, 2G, 2D, 3E, 1C, 5F, 1C, 3E, 2D, 1G, 1B, 3A
- 67 --> 4A, 3B, 1G, 2D, 2E, 2C, 3F, 1B, 3F, 2C, 2E, 1D, 1B, 1G, 1B, 2A
- 68 --> 4A, 1B, 2G, 2D, 2E, 2C, 3F, 3B, 3F, 2C, 1E, 1D, 2G, 1B, 2A
- 69 --> 4A, 1B, 1G, 2D, 4E, 2C, 3F, 1B, 3F, 2C, 2E, 1D, 1B, 1G, 1B, 2A
- 70 --> 3A, 1B, 1G, 2D, 2E, 1C, 4E, 1C, 5F, 1C, 3E, 2D, 1G, 1B, 3A
- 71 --> 2A, 1B, 2G, 1D, 2E, 3C, 3E, 7C, 2E, 2D, 2G, 1B, 3A
- 72 --> 3A, 1B, 1G, 1D, 16E, 2D, 1G, 3B, 3A
- 73 --> 4A, 1B, 1D, 2E, 15D, 2G, 1B, 5A
- 74 --> 3A, 1B, 1G, 1D, 1E, 2D, 2A, 1B, 3G, 1B, 3G, 1B, 3G, 3B, 5A
- 75 --> 2A, 1B, 2G, 3D, 4A, 1B, 1G, 1B, 1A, 1B, 1G, 1B, 1A, 1B, 1G, 1B, 8A
- 76 --> 3A, 1B, 1G, 2D, 6A, 1B, 3A, 1B, 3A, 1B, 9A
- 77 --> 4A, 1B, 1D, 25A
- 78 --> 5A, 1D, 25A
- 79 --> 6A, 1D, 6A, 1B, 3A, 1B, 3A, 1B, 9A
- 80 --> 12A, 1B, 1C, 1B, 1A, 1B, 1C, 1B, 1A, 1B, 1C, 1B, 8A
- 81 --> 11A, 1B, 3C, 1B, 3C, 1B, 3C, 3B, 5A
- 82 --> 8A, 4B, 11D, 2C, 1B, 5A
- 83 --> 8A, 1B, 2C, 2D, 9H, 2D, 1C, 3B, 3A
- 84 --> 6A, 3B, 1C, 2D, 3H, 1F, 3H, 2D, 2H, 2D, 2C, 1B, 3A
- 85 --> 6A, 1B, 2C, 2D, 3H, 2F, 2H, 2D, 4H, 2D, 1C, 1B, 3A
- 86 --> 4A, 3B, 1C, 2D, 3H, 2F, 2H, 1F, 1D, 1B, 2E, 3H, 1D, 1B, 1C, 1B, 2A
- 87 --> 4A, 1B, 2C, 2D, 3H, 6F, 3B, 2E, 2H, 1D, 2C, 1B, 2A
- 88 --> 4A, 1B, 1C, 2D, 5H, 2F, 2H, 1F, 1D, 1B, 2E, 3H, 1D, 1B, 1C, 1B, 2A
- 89 --> 3A, 1B, 1C, 2D, 2H, 1C, 4H, 2F, 2H, 2D, 4H, 2D, 1C, 1B, 3A
- 90 --> 2A, 1B, 2C, 1D, 2H, 3C, 4H, 1F, 3H, 2D, 2H, 2D, 2C, 1B, 3A
- 91 --> 3A, 1B, 1C, 1D, 16H, 2D, 1C, 3B, 3A
- 92 --> 4A, 1B, 1D, 2H, 15D, 2C, 1B, 5A
- 93 --> 3A, 1B, 1C, 1D, 1H, 2D, 2A, 1B, 3C, 1B, 3C, 1B, 3C, 3B, 5A
- 94 --> 2A, 1B, 2C, 3D, 4A, 1B, 1C, 1B, 1A, 1B, 1C, 1B, 1A, 1B, 1C, 1B, 8A
- 95 --> 3A, 1B, 1C, 2D, 6A, 1B, 3A, 1B, 3A, 1B, 9A
- 96 --> 4A, 1B, 1D, 25A 97 --> 5A, 1D, 25A
- 98 --> 6A, 1D, 6A, 1B, 3A, 1B, 3A, 1B, 9A
- 99 --> 12A, 1B, 1F, 1B, 1A, 1B, 1F, 1B, 1A, 1B, 1F, 1B, 8A
- 100 --> 11A, 1B, 3F, 1B, 3F, 1B, 3F, 3B, 5A
- 101 --> 8A, 4B, 11C, 2F, 1B, 5A
- 102 --> 8A, 1B, 2F, 2C, 9E, 2C, 1F, 3B, 3A
- 103 --> 6A, 3B, 1F, 2C, 4E, 3H, 4E, 2C, 2F, 1B, 3A
- 104 --> 6A, 1B, 2F, 2C, 3E, 1D, 2E, 1H, 2E, 1D, 3E, 2C, 1F, 1B, 3A
- 105 --> 4A, 3B, 1F, 2C, 3E, 1D, 1G, 1D, 3E, 1D, 1G, 1D, 3E, 1C, 1B, 1F, 1B, 2A
- 106 --> 4A, 1B, 2F, 2C, 3E, 1D, 1G, 1B, 1G, 1D, 1E, 1D, 1G, 1B, 1G, 1D, 2E, 1C, 2F, 1B, 2A
- 107 --> 4A, 1B, 1F, 2C, 5E, 1D, 1G, 1D, 3E, 1D, 1G, 1D, 3E, 1C, 1B, 1F, 1B, 2A
- 108 --> 3A, 1B, 1F, 2C, 2E, 1D, 4E, 1D, 2E, 1H, 2E, 1D, 3E, 2C, 1F, 1B, 3A
- 109 --> 2A, 1B, 2F, 1C, 2E, 3D, 5E, 3H, 4E, 2C, 2F, 1B, 3A
- 110 --> 3A, 1B, 1F, 1C, 16E, 2C, 1F, 3B, 3A
- 111 --> 4A, 1B, 1C, 2E, 15C, 2F, 1B, 5A
- 112 --> 3A, 1B, 1F, 1C, 1E, 2C, 2A, 1B, 3F, 1B, 3F, 1B, 3F, 3B, 5A
- 113 --> 2A, 1B, 2F, 3C, 4A, 1B, 1F, 1B, 1A, 1B, 1F, 1B, 1A, 1B, 1F, 1B, 8A
- 114 --> 3A, 1B, 1F, 2C, 6A, 1B, 3A, 1B, 3A, 1B, 9A
- 115 --> 4A, 1B, 1C, 25A
- 116 --> 5A, 1C, 25A 117 --> 6A, 1C, 24A 118 --> 31A



CYLINDERS

SEED BEADS

Persian

WIDTH/11-DELICAS	1.35"	3.4 cm
WIDTH /15° SEED BEADS	1.2"	2.9 cm
WIDTH /11° SEED BEADS	1.44"	3.7 cm

WARP THREADS REQUIRED 24
UNITS 23 x 121

-   Delica 1591 (571)
-   Delica 2143 (532)
-   Delica 2309 (506)
-   Delica 753 (426)
-   Delica 793 (380)
-   Delica 855 (140)
-   Delica 758 (138)
-   Delica 656 (66)
-   Delica 2285 (24)

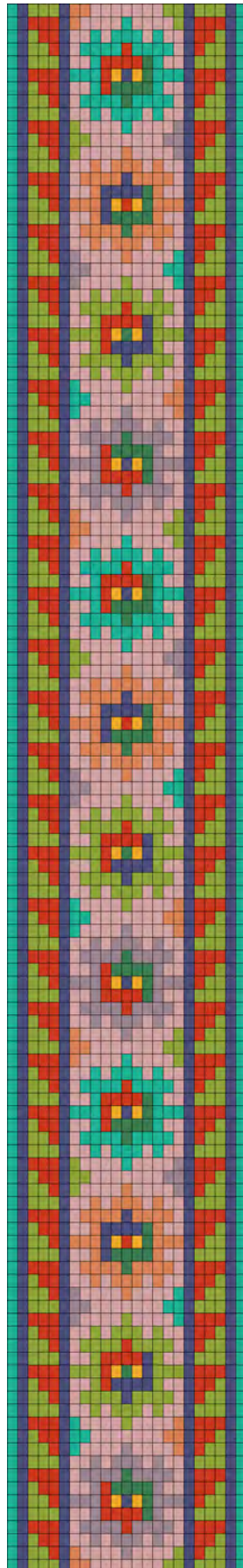
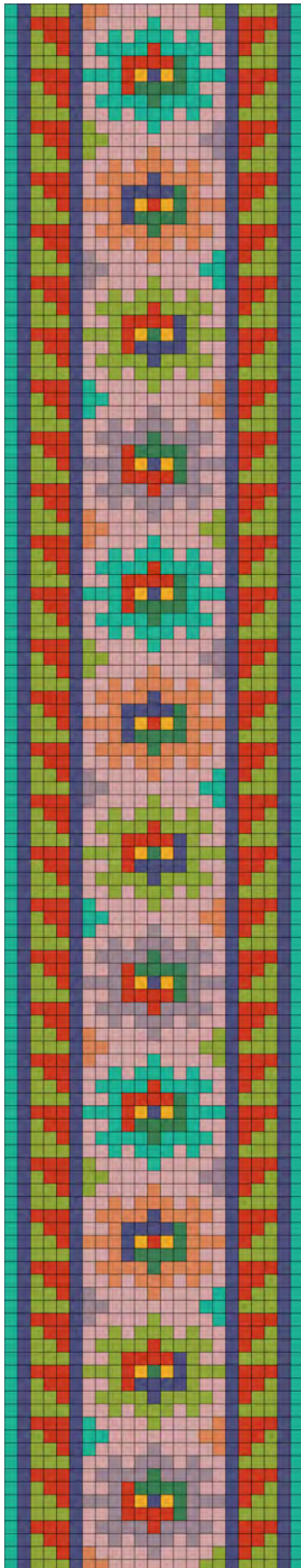

Shown here in 15° seed beads with loop and bead closure and a single bead edging

[RETURN TO THE PATTERN INDEX](#)

▼ START

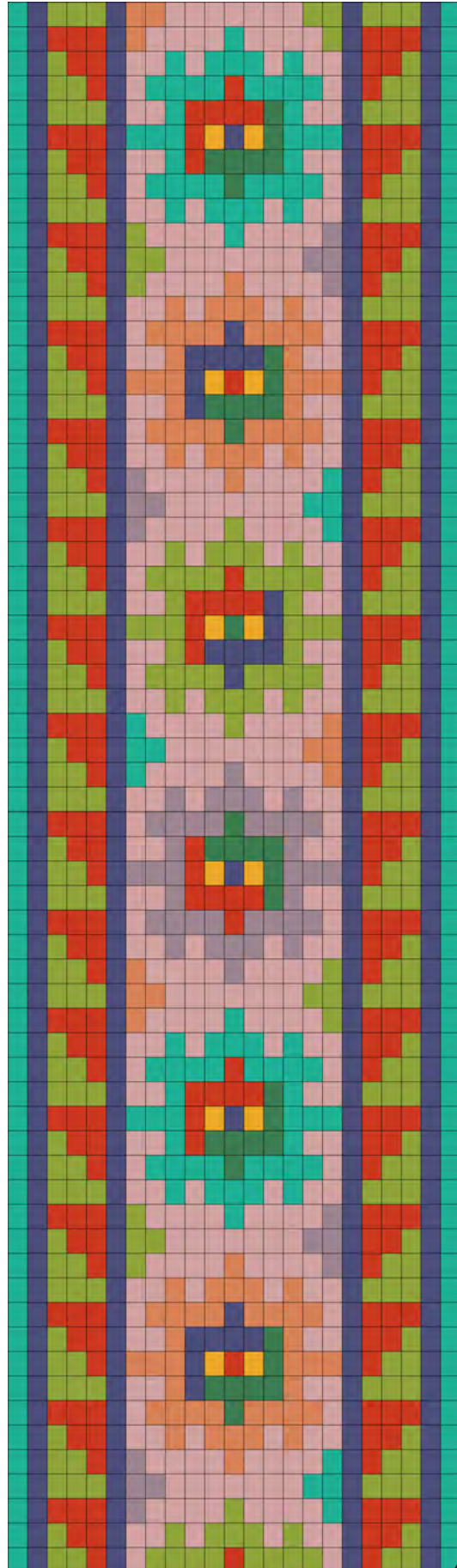
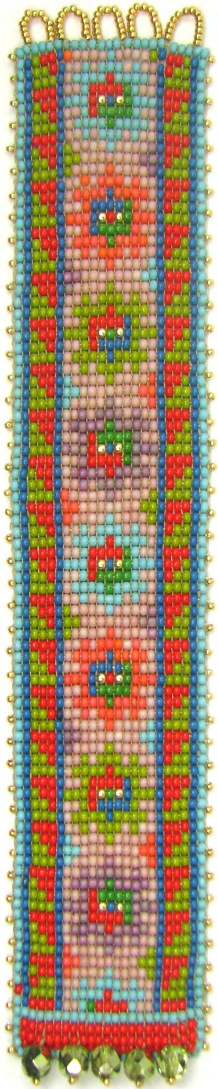
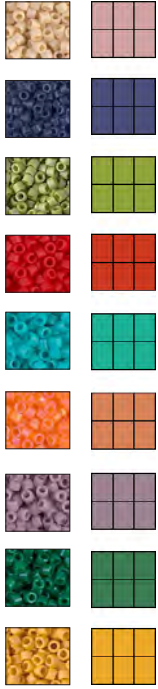

CONTINUE

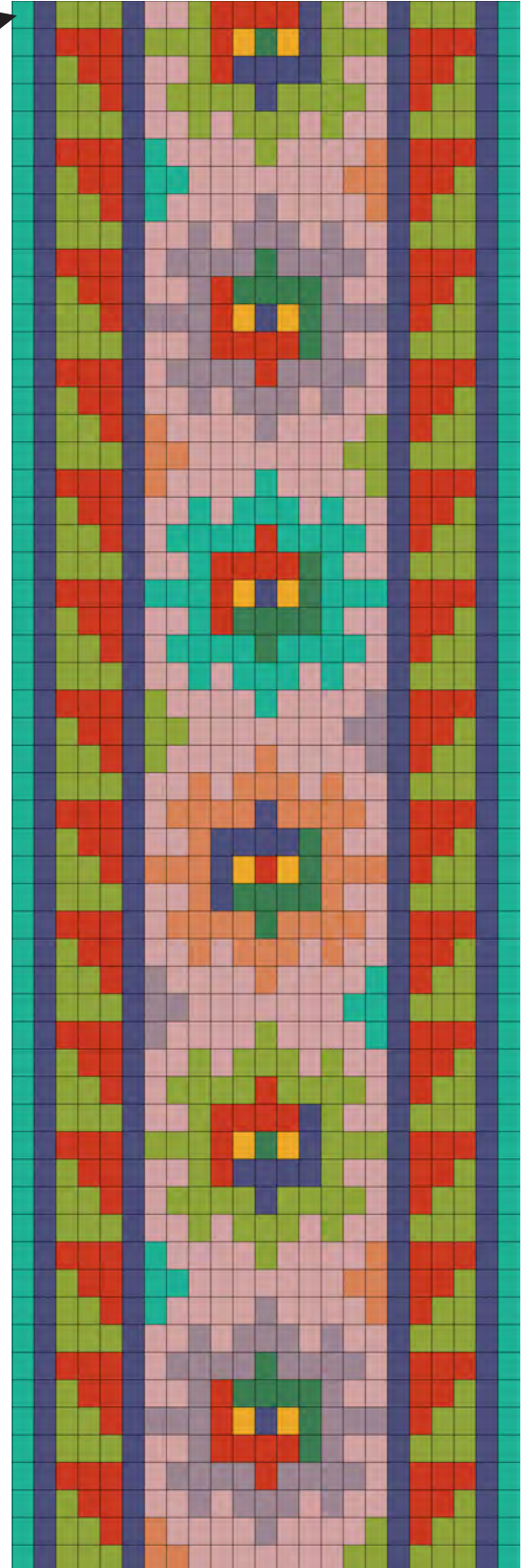

PERSIAN text (23 x 119)

Starting at the top, this text represents one section (outlined in red) of a repeating pattern. When you finish the first section, begin again at row 1 and repeat the entire pattern as needed until the desired length is achieved. Note: There are three repeats of this section to create the design as shown; you can center the first repeat on the warp length, then work outward to create a symmetrical (mirrored) weave.

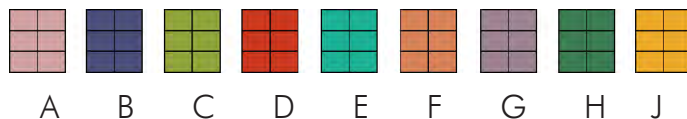

Note that the letter "I" has not been used to avoid confusion with the numeral "1"

- 1 --> 1E, 1B, 3C, 1B, 2F, 7A, 2C, 1B, 3C, 1B, 1E
- 2 --> 1E, 1B, 3D, 1B, 1F, 4A, 1E, 4A, 1C, 1B, 3D, 1B, 1E
- 3 --> 1E, 1B, 1C, 2D, 1B, 2A, 1E, 1A, 3E, 1A, 1E, 2A, 1B, 2D, 1C, 1B, 1E
- 4 --> 1E, 1B, 2C, 1D, 1B, 1A, 4E, 1D, 4E, 1A, 1B, 1D, 2C, 1B, 1E
- 5 --> 1E, 1B, 3C, 1B, 2A, 1E, 4D, 1H, 1E, 2A, 1B, 3C, 1B, 1E
- 6 --> 1E, 1B, 3D, 1B, 3E, 1D, 1J, 1B, 1J, 1H, 3E, 1B, 3D, 1B, 1E
- 7 --> 1E, 1B, 1C, 2D, 1B, 2A, 1E, 1D, 4H, 1E, 2A, 1B, 2D, 1C, 1B, 1E
- 8 --> 1E, 1B, 2C, 1D, 1B, 1A, 4E, 1H, 4E, 1A, 1B, 1D, 2C, 1B, 1E
- 9 --> 1E, 1B, 3C, 1B, 2A, 1E, 1A, 3E, 1A, 1E, 2A, 1B, 3C, 1B, 1E
- 10 --> 1E, 1B, 3D, 1B, 1C, 4A, 1E, 4A, 1G, 1B, 3D, 1B, 1E
- 11 --> 1E, 1B, 1C, 2D, 1B, 2C, 7A, 2G, 1B, 2D, 1C, 1B, 1E
- 12 --> 1E, 1B, 2C, 1D, 1B, 1C, 4A, 1F, 4A, 1G, 1B, 1D, 2C, 1B, 1E
- 13 --> 1E, 1B, 3C, 1B, 2A, 1F, 1A, 3F, 1A, 1F, 2A, 1B, 3C, 1B, 1E
- 14 --> 1E, 1B, 3D, 1B, 1A, 4F, 1B, 4F, 1A, 1B, 3D, 1B, 1E
- 15 --> 1E, 1B, 1C, 2D, 1B, 2A, 1F, 4B, 1H, 1F, 2A, 1B, 2D, 1C, 1B, 1E
- 16 --> 1E, 1B, 2C, 1D, 1B, 3F, 1B, 1J, 1D, 1J, 1H, 3F, 1B, 1D, 2C, 1B, 1E
- 17 --> 1E, 1B, 3C, 1B, 2A, 1F, 1B, 4H, 1F, 2A, 1B, 3C, 1B, 1E
- 18 --> 1E, 1B, 3D, 1B, 1A, 4F, 1H, 4F, 1A, 1B, 3D, 1B, 1E
- 19 --> 1E, 1B, 1C, 2D, 1B, 2A, 1F, 1A, 3F, 1A, 1F, 2A, 1B, 2D, 1C, 1B, 1E
- 20 --> 1E, 1B, 2C, 1D, 1B, 1G, 4A, 1F, 4A, 1E, 1B, 1D, 2C, 1B, 1E
- 21 --> 1E, 1B, 3C, 1B, 2G, 7A, 2E, 1B, 3C, 1B, 1E
- 22 --> 1E, 1B, 3D, 1B, 1G, 4A, 1C, 4A, 1E, 1B, 3D, 1B, 1E
- 23 --> 1E, 1B, 1C, 2D, 1B, 2A, 1C, 1A, 3C, 1A, 1C, 2A, 1B, 2D, 1C, 1B, 1E
- 24 --> 1E, 1B, 2C, 1D, 1B, 1A, 4C, 1D, 4C, 1A, 1B, 1D, 2C, 1B, 1E
- 25 --> 1E, 1B, 3C, 1B, 2A, 1C, 4D, 1B, 1C, 2A, 1B, 3C, 1B, 1E
- 26 --> 1E, 1B, 3D, 1B, 3C, 1D, 1J, 1H, 1J, 1B, 3C, 1B, 3D, 1B, 1E
- 27 --> 1E, 1B, 1C, 2D, 1B, 2A, 1C, 1D, 4B, 1C, 2A, 1B, 2D, 1C, 1B, 1E
- 28 --> 1E, 1B, 2C, 1D, 1B, 1A, 4C, 1B, 4C, 1A, 1B, 1D, 2C, 1B, 1E
- 29 --> 1E, 1B, 3C, 1B, 2A, 1C, 1A, 3C, 1A, 1C, 2A, 1B, 3C, 1B, 1E
- 30 --> 1E, 1B, 3D, 1B, 1E, 4A, 1C, 4A, 1F, 1B, 3D, 1B, 1E
- 31 --> 1E, 1B, 1C, 2D, 1B, 2E, 7A, 2F, 1B, 2D, 1C, 1B, 1E
- 32 --> 1E, 1B, 2C, 1D, 1B, 1E, 4A, 1G, 4A, 1F, 1B, 1D, 2C, 1B, 1E
- 33 --> 1E, 1B, 3C, 1B, 2A, 1G, 1A, 3G, 1A, 1G, 2A, 1B, 3C, 1B, 1E
- 34 --> 1E, 1B, 3D, 1B, 1A, 4G, 1H, 4G, 1A, 1B, 3D, 1B, 1E
- 35 --> 1E, 1B, 1C, 2D, 1B, 2A, 1G, 1D, 4H, 1G, 2A, 1B, 2D, 1C, 1B, 1E
- 36 --> 1E, 1B, 2C, 1D, 1B, 3G, 1D, 1J, 1B, 1J, 1H, 3G, 1B, 1D, 2C, 1B, 1E
- 37 --> 1E, 1B, 3C, 1B, 2A, 1G, 4D, 1H, 1G, 2A, 1B, 3C, 1B, 1E
- 38 --> 1E, 1B, 3D, 1B, 1A, 4G, 1D, 4G, 1A, 1B, 3D, 1B, 1E
- 39 --> 1E, 1B, 1C, 2D, 1B, 2A, 1G, 1A, 3G, 1A, 1G, 2A, 1B, 2D, 1C, 1B, 1E
- 40 --> 1E, 1B, 2C, 1D, 1B, 1F, 4A, 1G, 4A, 1C, 1B, 1D, 2C, 1B, 1E

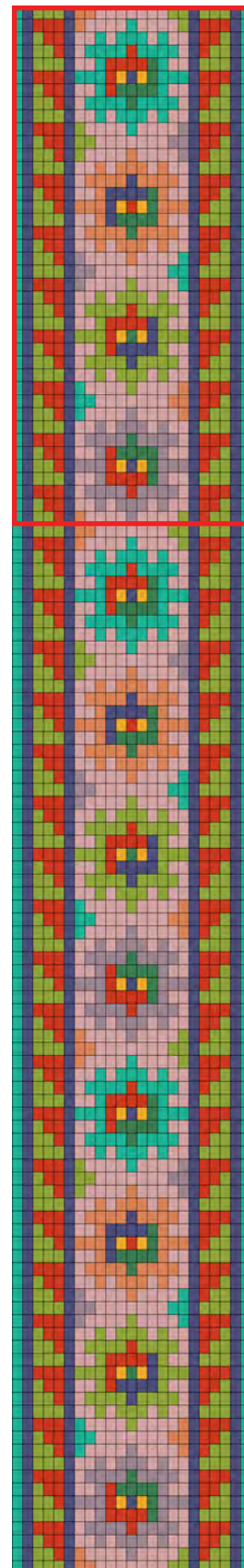

Poncho

CYLINDERS

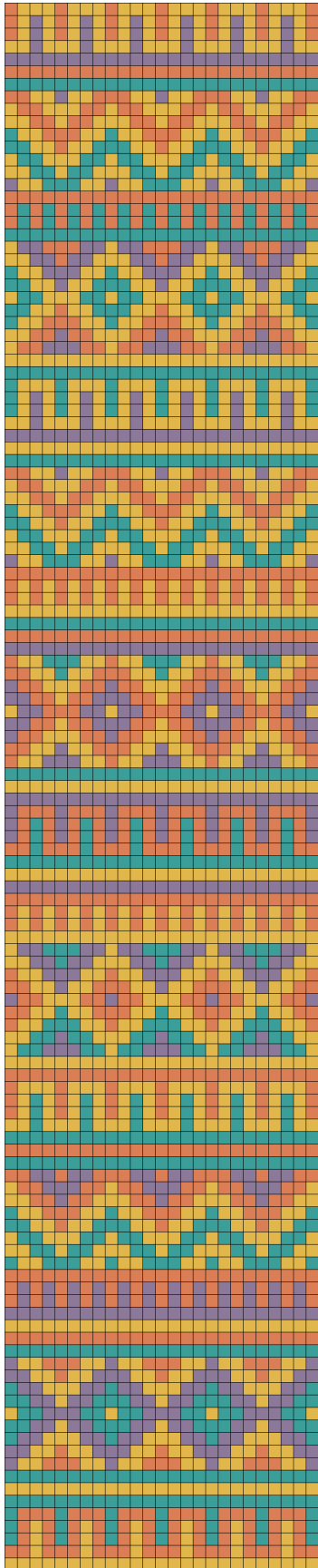



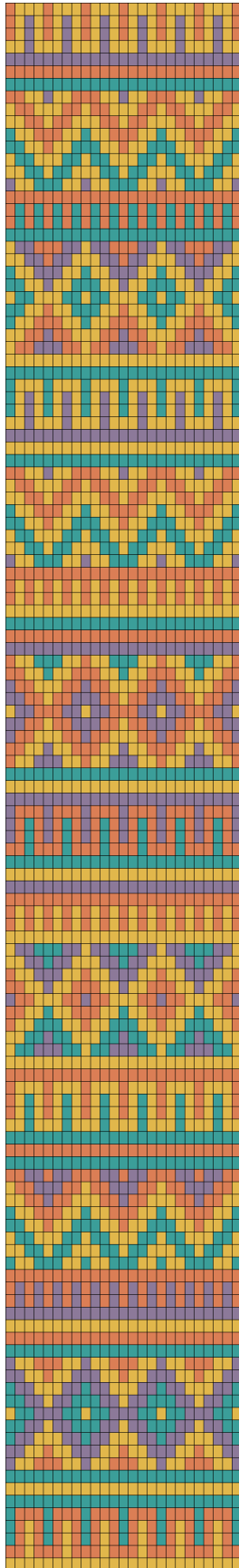





SEED BEADS



WIDTH/11-DELICAS	1.5"	3.7 cm
WIDTH /15° SEED BEADS	1.25"	3.2 cm
WIDTH /11° SEED BEADS	1.6"	4 cm

WARP THREADS REQUIRED 26
UNITS 25 x 125

-   Delica 2102 (1101)
-   Delica 722 (831)
-   Delica 793 (687)
-   Delica 2139 (506)

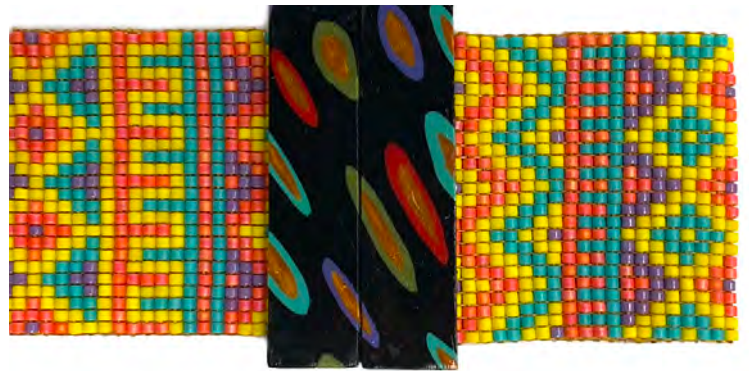

Shown in size 11 Delicas with a magnetic clasp finished with a polymer clay layer.

[RETURN TO THE PATTERN INDEX](#)

▼ START

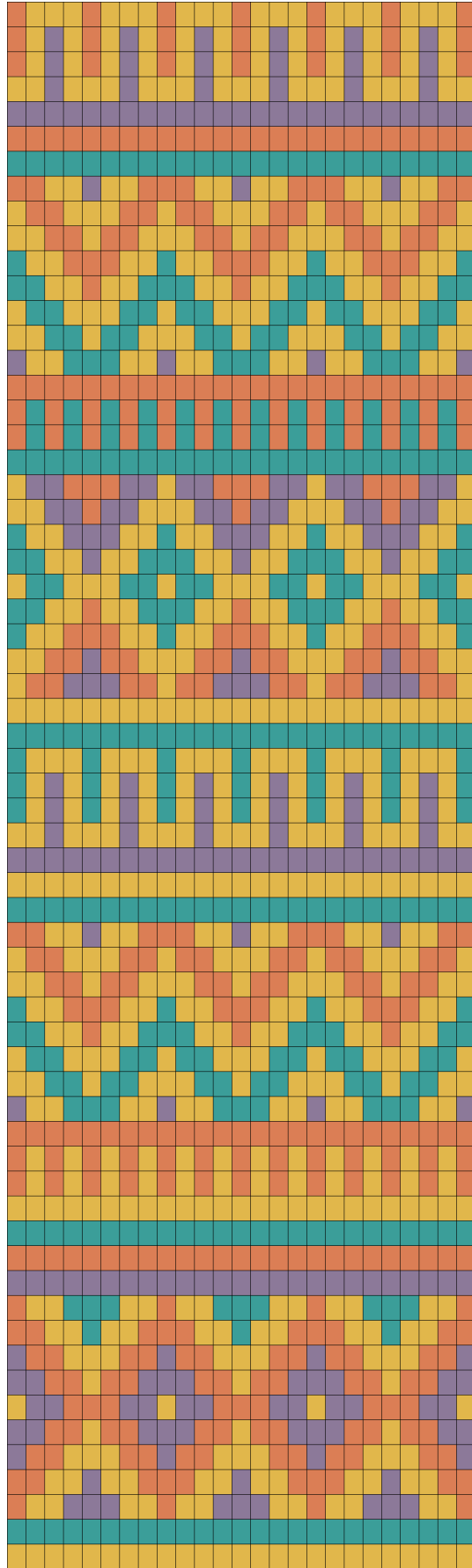
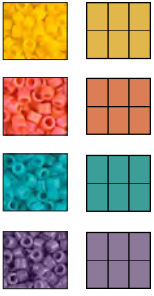

CONTINUE

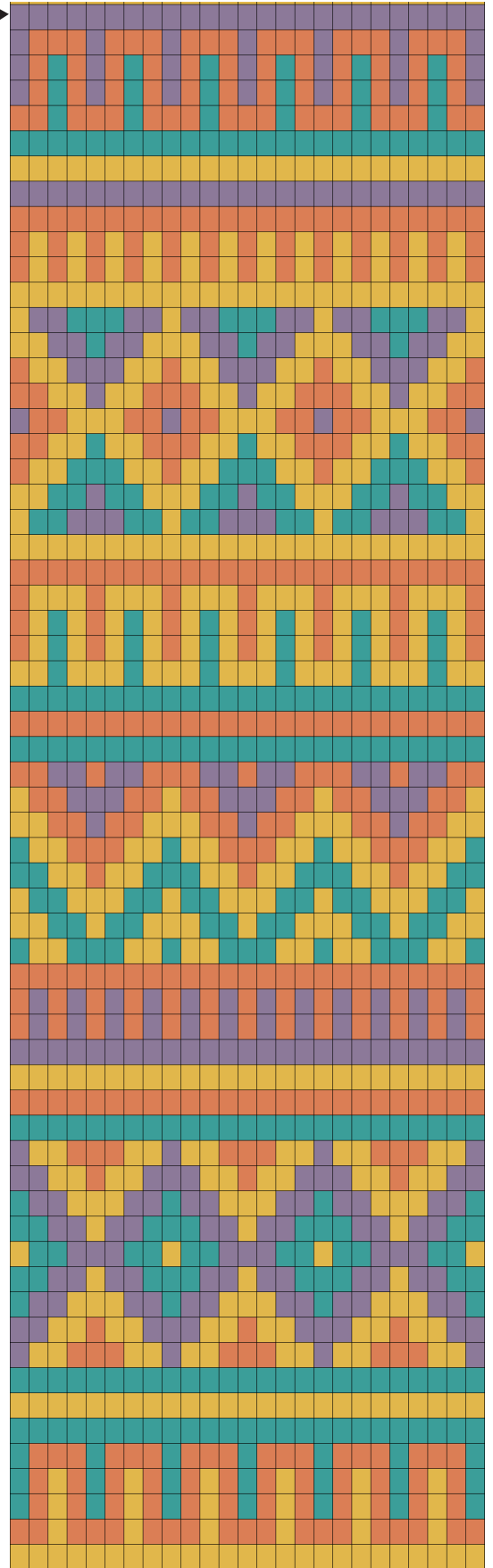

Purple Sage

CYLINDERS

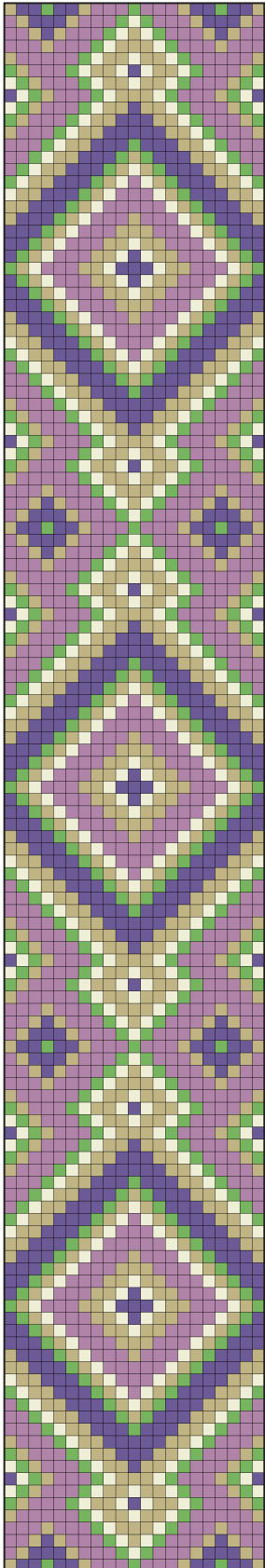

SEED BEADS

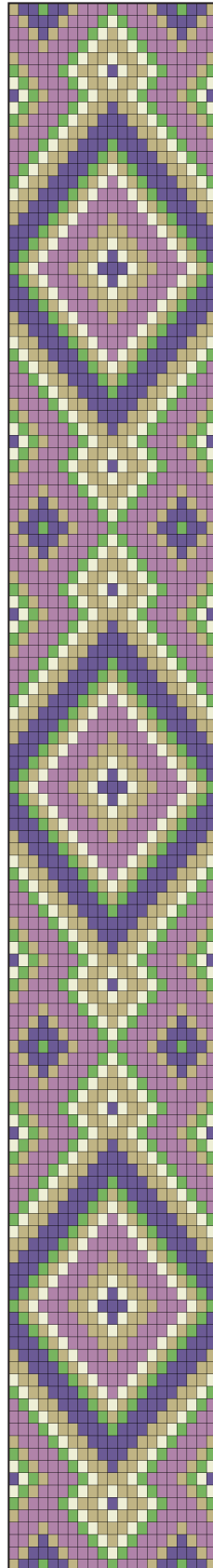

WIDTH/11-DELICAS	1.25"	3.1cm
WIDTH /15° SEED BEADS	1.1"	2.8cm
WIDTH /11° SEED BEADS	1.3"	3.3cm

WARP THREADS REQUIRED 22
UNITS 21 X 127

-   Delica 2136 (768)
-   Delica 1154 (694)
-   Delica 2293 (491)
-   Delica 2357 (360)
-   Delica 352 (354)



[RETURN TO THE PATTERN INDEX](#)

▼ START

THIS ENLARGED CHART SHOWS HALF OF THIS MIRRORED DESIGN; START AT THE CENTER POINT OF THE LOOM AND WORK OUTWARD FROM THE CENTER ROW (OUTLINED IN RED). ROTATE THE LOOM OR CHART AND WEAVE THE OTHER HALF OF THE DESIGN, BUT DO NOT REPEAT THE CENTER ROW.

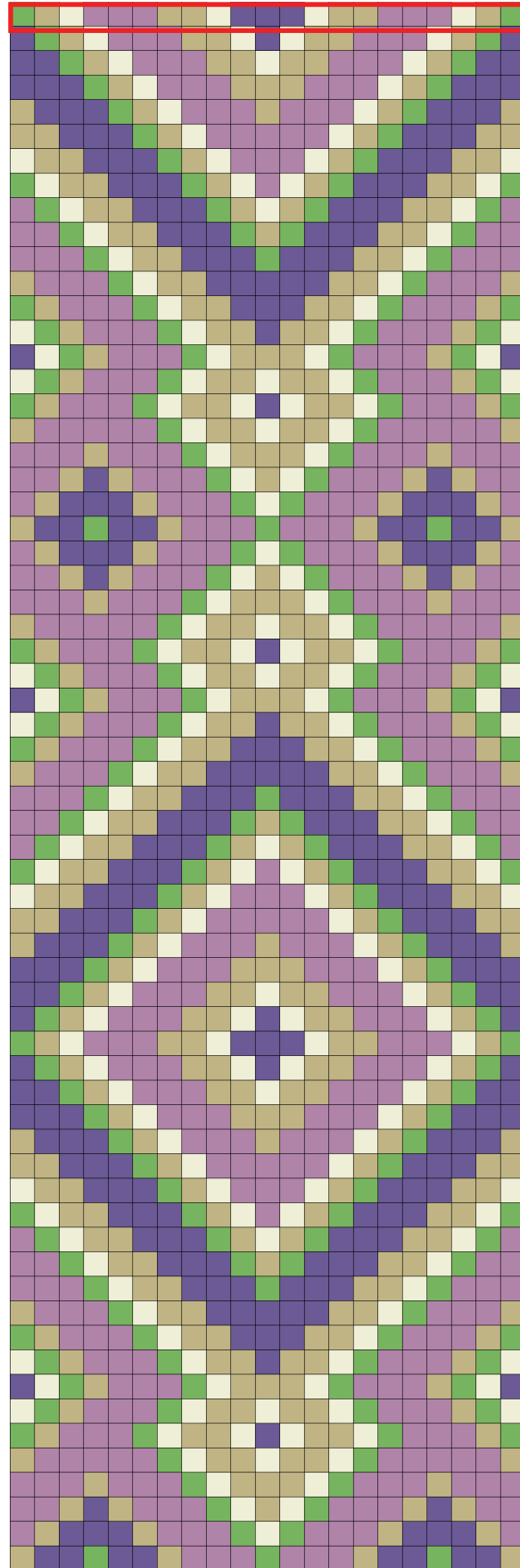

CENTER ROW

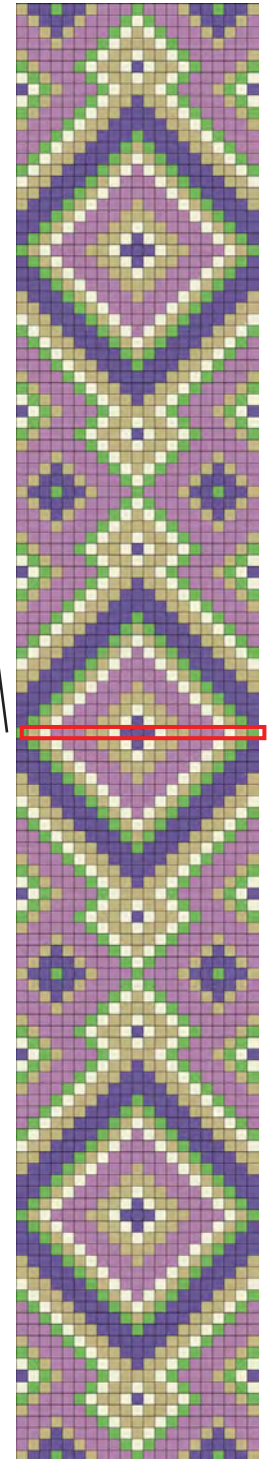

Purple Sage (25 x 125)

Starting at the top, this text represents one section (outlined in red) of a repeating pattern. When you finish the first section, begin again at row 1 and repeat the entire pattern as needed until the desired length is achieved. Note: There are three repeats of this section to create the design as shown; you can center the first repeat on the warp length, then work outward to create a symmetrical (mirrored) weave.

- 1 --> 1B, 2C, 1D, 2C, 1B, 3A, 1D, 3A, 1B, 2C, 1D, 2C, 1B
- 2 --> 1A, 1B, 3C, 1B, 3A, 1D, 1E, 1D, 3A, 1B, 3C, 1B, 1A
- 3 --> 2A, 1B, 1C, 1B, 3A, 1D, 1E, 1B, 1E, 1D, 3A, 1B, 1C, 1B, 2A
- 4 --> 3A, 1B, 3A, 1D, 1E, 3B, 1E, 1D, 3A, 1B, 3A
- 5 --> 1B, 5A, 1D, 1E, 2B, 1E, 2B, 1E, 1D, 5A, 1B
- 6 --> 1D, 1B, 3A, 1D, 1E, 2B, 1E, 1C, 1E, 2B, 1E, 1D, 3A, 1B, 1D
- 7 --> 1E, 1D, 1B, 3A, 1D, 1E, 2B, 1E, 2B, 1E, 1D, 3A, 1B, 1D, 1E
- 8 --> 1C, 1E, 1D, 1B, 3A, 1D, 1E, 3B, 1E, 1D, 3A, 1B, 1D, 1E, 1C
- 9 --> 1E, 1D, 1B, 3A, 1D, 1E, 2B, 1C, 2B, 1E, 1D, 3A, 1B, 1D, 1E
- 10 --> 1D, 1B, 3A, 1D, 1E, 2B, 3C, 2B, 1E, 1D, 3A, 1B, 1D
- 11 --> 1B, 3A, 1D, 1E, 2B, 5C, 2B, 1E, 1D, 3A, 1B
- 12 --> 3A, 1D, 1E, 2B, 3C, 1D, 3C, 2B, 1E, 1D, 3A
- 13 --> 2A, 1D, 1E, 2B, 3C, 1D, 1B, 1D, 3C, 2B, 1E, 1D, 2A
- 14 --> 1A, 1D, 1E, 2B, 3C, 1D, 1B, 1E, 1B, 1D, 3C, 2B, 1E, 1D, 1A
- 15 --> 1D, 1E, 2B, 3C, 1D, 1B, 1E, 1A, 1E, 1B, 1D, 3C, 2B, 1E, 1D
- 16 --> 1E, 2B, 3C, 1D, 1B, 1E, 3A, 1E, 1B, 1D, 3C, 2B, 1E
- 17 --> 2B, 3C, 1D, 1B, 1E, 5A, 1E, 1B, 1D, 3C, 2B
- 18 --> 1B, 3C, 1D, 1B, 1E, 3A, 1B, 3A, 1E, 1B, 1D, 3C, 1B
- 19 --> 3C, 1D, 1B, 1E, 3A, 3B, 3A, 1E, 1B, 1D, 3C
- 20 --> 2C, 1D, 1B, 1E, 3A, 2B, 1E, 2B, 3A, 1E, 1B, 1D, 2C
- 21 --> 1C, 1D, 1B, 1E, 3A, 2B, 1E, 1C, 1E, 2B, 3A, 1E, 1B, 1D, 1C
- 22 --> 1D, 1B, 1E, 3A, 2B, 1E, 3C, 1E, 2B, 3A, 1E, 1B, 1D
- 23 --> 1C, 1D, 1B, 1E, 3A, 2B, 1E, 1C, 1E, 2B, 3A, 1E, 1B, 1D, 1C
- 24 --> 2C, 1D, 1B, 1E, 3A, 2B, 1E, 2B, 3A, 1E, 1B, 1D, 2C
- 25 --> 3C, 1D, 1B, 1E, 3A, 3B, 3A, 1E, 1B, 1D, 3C
- 26 --> 1B, 3C, 1D, 1B, 1E, 3A, 1B, 3A, 1E, 1B, 1D, 3C, 1B
- 27 --> 2B, 3C, 1D, 1B, 1E, 5A, 1E, 1B, 1D, 3C, 2B
- 28 --> 1E, 2B, 3C, 1D, 1B, 1E, 3A, 1E, 1B, 1D, 3C, 2B, 1E
- 29 --> 1D, 1E, 2B, 3C, 1D, 1B, 1E, 1A, 1E, 1B, 1D, 3C, 2B, 1E, 1D
- 30 --> 1A, 1D, 1E, 2B, 3C, 1D, 1B, 1E, 1B, 1D, 3C, 2B, 1E, 1D, 1A
- 31 --> 2A, 1D, 1E, 2B, 3C, 1D, 1B, 1D, 3C, 2B, 1E, 1D, 2A
- 32 --> 3A, 1D, 1E, 2B, 3C, 1D, 3C, 2B, 1E, 1D, 3A
- 33 --> 1B, 3A, 1D, 1E, 2B, 5C, 2B, 1E, 1D, 3A, 1B
- 34 --> 1D, 1B, 3A, 1D, 1E, 2B, 3C, 2B, 1E, 1D, 3A, 1B, 1D
- 35 --> 1E, 1D, 1B, 3A, 1D, 1E, 2B, 1C, 2B, 1E, 1D, 3A, 1B, 1D, 1E
- 36 --> 1C, 1E, 1D, 1B, 3A, 1D, 1E, 3B, 1E, 1D, 3A, 1B, 1D, 1E, 1C
- 37 --> 1E, 1D, 1B, 3A, 1D, 1E, 2B, 1E, 2B, 1E, 1D, 3A, 1B, 1D, 1E
- 38 --> 1D, 1B, 3A, 1D, 1E, 2B, 1E, 1C, 1E, 2B, 1E, 1D, 3A, 1B, 1D
- 39 --> 1B, 5A, 1D, 1E, 2B, 1E, 2B, 1E, 1D, 5A, 1B
- 40 --> 3A, 1B, 3A, 1D, 1E, 3B, 1E, 1D, 3A, 1B, 3A
- 41 --> 2A, 1B, 1C, 1B, 3A, 1D, 1E, 1B, 1E, 1D, 3A, 1B, 1C, 1B, 2A
- 42 --> 1A, 1B, 3C, 1B, 3A, 1D, 1E, 1D, 3A, 1B, 3C, 1B, 1A

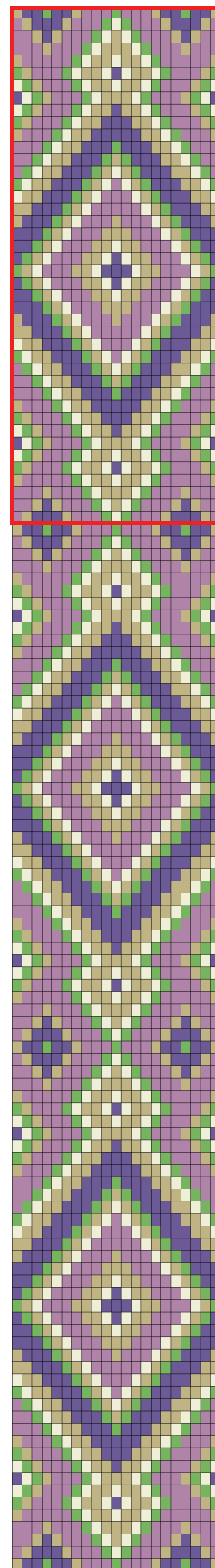
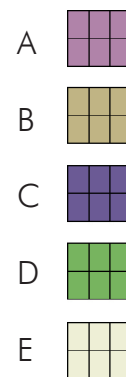

CYLINDERS





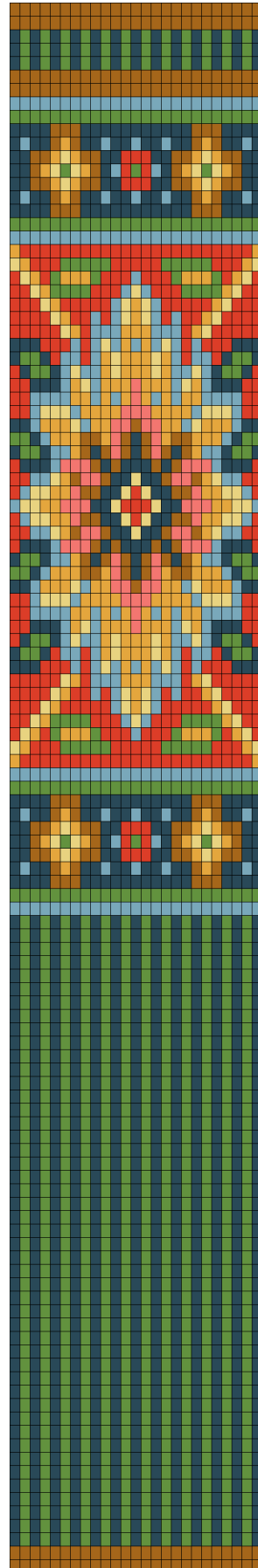





SEED BEADS



Rebecca

WIDTH/11-DELICAS	1.5"	3.7 cm
WIDTH /15° SEED BEADS	1.25"	3.2 cm
WIDTH /11° SEED BEADS	1.6"	4 cm

WARP THREADS REQUIRED 26
UNITS 25 X ADJUSTABLE LENGTH

		Delica 2143 (933)
		Delica 877 (776)
		Delica 757 (281)
		Delica 2110 (280)
		Delica 1586 (270)
		Delica 1582 (211)
		Delica 1511 (116)
		Delica 2112 (56)

Buttonhole placements (in rows 3, 4, and 5) should be woven in 2143 if you choose a different finishing method



Shown here in 11° seed beads sized for a 6.5" wrist with buttonhole closure and metal rondelle buttons. The edging is a three-bead picot.

[RETURN TO THE PATTERN INDEX](#)

▼ START

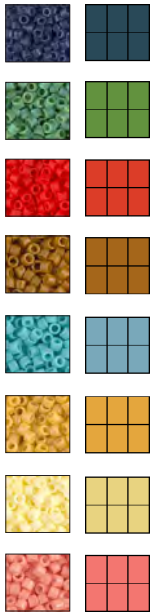

CONTINUE

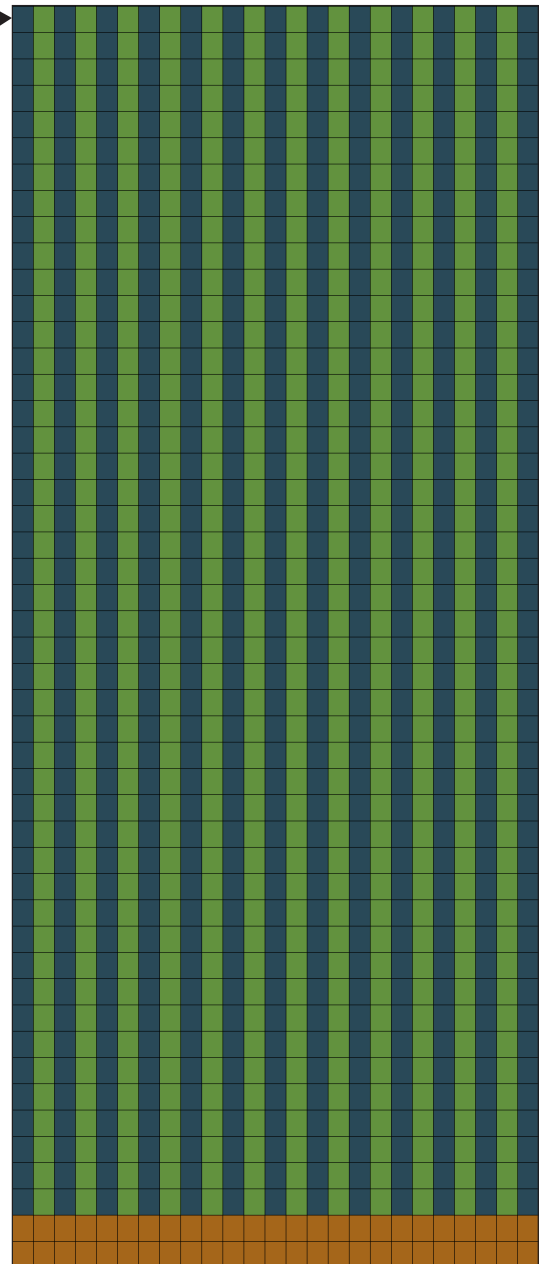

Senna

WIDTH/11-DELICAS	2"	5.2 cm
WIDTH /15° SEED BEADS	1.75"	4.5 cm
WIDTH /11° SEED BEADS	2.2"	5.6 cm

CYLINDERS

SEED BEADS



WARP THREADS REQUIRED 36
UNITS 35 X 131 ROWS

-   Delica 310 (1560)
-   Delica 2102 (970)
-   Delica 375 (560)
-   Delica 2388 (422)
-   Delica 1511 (418)
-   Delica 2131 (354)
-   Delica 1597 (217)
-   Delica 2111 (84)

[RETURN TO THE PATTERN INDEX](#)

▼ START

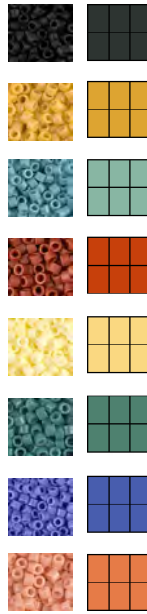
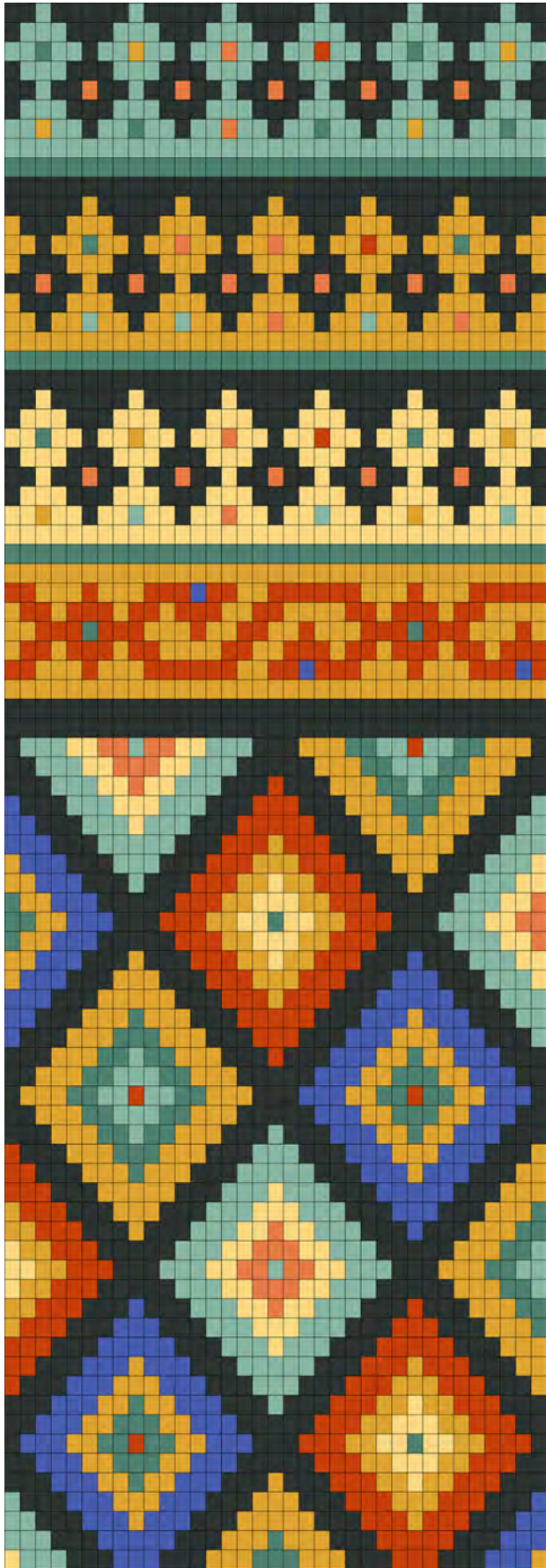

CONTINUE

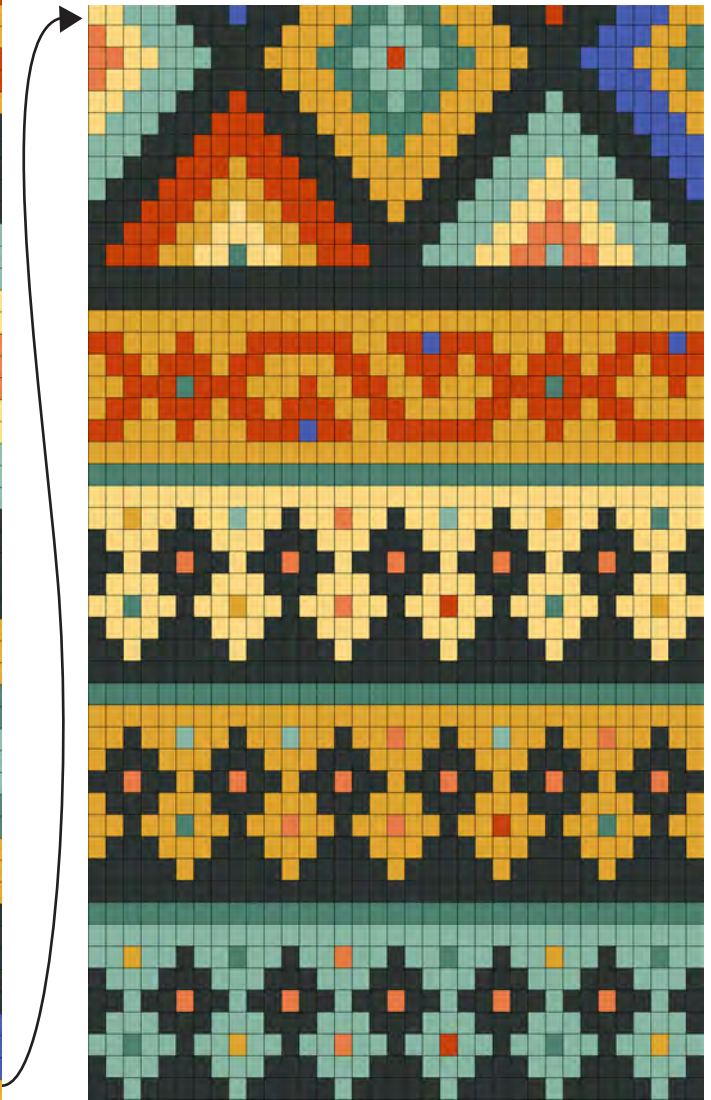

SENNA (35 x 131) Page 1

Starting at the top and working downward, this text (continued by numbered row on following pages)

represents the entire pattern as shown.

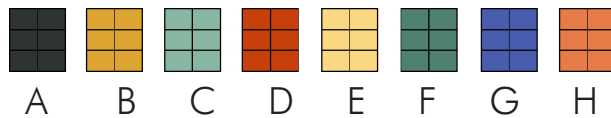

- 1 --> 2A, 1C, 5A, 1C, 5A, 1C, 5A, 1C, 5A, 1C, 5A, 1C, 2A
- 2 --> 1A, 3C, 3A, 3C, 3A, 3C, 3A, 3C, 3A, 3C, 3A, 3C, 1A
- 3 --> 2C, 1F, 2C, 1A, 2C, 1B, 2C, 1A, 2C, 1H, 2C, 1A, 2C, 1D, 2C, 1A, 2C, 1F, 2C, 1A, 2C, 1B, 2C
- 4 --> 1A, 3C, 3A, 3C, 3A, 3C, 3A, 3C, 3A, 3C, 3A, 3C, 1A
- 5 --> 2A, 1C, 2A, 1H, 2A, 1C, 2A, 1H, 2A, 1C, 2A, 1H, 2A, 1C, 2A, 1H, 2A, 1C, 2A, 1H, 2A, 1C, 2A
- 6 --> 1A, 3C, 3A, 3C, 3A, 3C, 3A, 3C, 3A, 3C, 3A, 3C, 1A
- 7 --> 2C, 1B, 2C, 1A, 2C, 1F, 2C, 1A, 2C, 1H, 2C, 1A, 2C, 1F, 2C, 1A, 2C, 1B, 2C, 1A, 2C, 1F, 2C
- 8 --> 35C 9 --> 35F 10 --> 35A
- 11 --> 5A, 1B, 5A, 1B, 5A, 1B, 5A, 1B, 5A, 1B, 5A
- 12 --> 1B, 3A, 3B, 3A, 3B, 3A, 3B, 3A, 3B, 3A, 3B, 3A, 1B
- 13 --> 2B, 1A, 2B, 1F, 2B, 1A, 2B, 1H, 2B, 1A, 2B, 1H, 2B, 1A, 2B, 1D, 2B, 1A, 2B, 1F, 2B, 1A, 2B
- 14 --> 1B, 3A, 3B, 3A, 3B, 3A, 3B, 3A, 3B, 3A, 3B, 3A, 1B
- 15 --> 2A, 1H, 2A, 1B, 2A, 1H, 2A, 1B, 2A, 1H, 2A, 1B, 2A, 1H, 2A, 1B, 2A, 1H, 2A, 1B, 2A, 1H, 2A, 1B, 2A, 1H, 2A
- 16 --> 1B, 3A, 3B, 3A, 3B, 3A, 3B, 3A, 3B, 3A, 3B, 3A, 1B
- 17 --> 2B, 1A, 2B, 1C, 2B, 1A, 2B, 1C, 2B, 1A, 2B, 1H, 2B, 1A, 2B, 1C, 2B, 1A, 2B, 1H, 2B, 1A, 2B
- 18 --> 35B 19 --> 35F 20 --> 35A
- 21 --> 2A, 1E, 5A, 1E, 5A, 1E, 5A, 1E, 5A, 1E, 5A, 1E, 2A
- 22 --> 1A, 3E, 3A, 3E, 3A, 3E, 3A, 3E, 3A, 3E, 3A, 3E, 1A
- 23 --> 2E, 1F, 2E, 1A, 2E, 1B, 2E, 1A, 2E, 1H, 2E, 1A, 2E, 1D, 2E, 1A, 2E, 1F, 2E, 1A, 2E, 1B, 2E
- 24 --> 1A, 3E, 3A, 3E, 3A, 3E, 3A, 3E, 3A, 3E, 3A, 3E, 1A
- 25 --> 2A, 1E, 2A, 1H, 2A, 1E, 2A, 1H, 2A, 1E, 2A, 1H, 2A, 1E, 2A, 1H, 2A, 1E, 2A, 1H, 2A, 1E, 2A, 1H, 2A, 1E, 2A
- 26 --> 1A, 3E, 3A, 3E, 3A, 3E, 3A, 3E, 3A, 3E, 3A, 3E, 1A
- 27 --> 2E, 1B, 2E, 1A, 2E, 1C, 2E, 1A, 2E, 1H, 2E, 1A, 2E, 1C, 2E, 1A, 2E, 1B, 2E, 1A, 2E, 1C, 2E
- 28 --> 35E 29 --> 35F 30 --> 35B
- 31 --> 2D, 3B, 1D, 3B, 3D, 1G, 2D, 2B, 6D, 3B, 1D, 3B, 5D
- 32 --> 1B, 2D, 1B, 3D, 1B, 2D, 1B, 3D, 2B, 2D, 4B, 2D, 1B, 3D, 1B, 2D, 4B
- 33 --> 2B, 3D, 1F, 3D, 3B, 1D, 2B, 2D, 2B, 1D, 3B, 3D, 1F, 3D, 3B, 1D, 1B
- 34 --> 1B, 2D, 1B, 3D, 1B, 2D, 4B, 2D, 2B, 3D, 1B, 2D, 1B, 3D, 1B, 2D, 1B, 3D
- 35 --> 2D, 3B, 1D, 3B, 6D, 2B, 2D, 1G, 3D, 3B, 1D, 3B, 3D, 1G, 1D
- 36 --> 35B 37 --> 35A 38 --> 35A
- 39 --> 1A, 3C, 2E, 2H, 1C, 2H, 2E, 3C, 3A, 3B, 2F, 2C, 1D, 2C, 2F, 3B, 1A
- 40 --> 2A, 3C, 2E, 3H, 2E, 3C, 5A, 3B, 2F, 3C, 2F, 3B, 2A
- 41 --> 3A, 3C, 2E, 1H, 2E, 3C, 3A, 1D, 3A, 3B, 2F, 1C, 2F, 3B, 3A
- 42 --> 1G, 3A, 3C, 3E, 3C, 3A, 3D, 3A, 3B, 3F, 3B, 3A, 1C
- 43 --> 2G, 3A, 3C, 1E, 3C, 3A, 5D, 3A, 3B, 1F, 3B, 3A, 2C
- 44 --> 3G, 3A, 5C, 3A, 3D, 1B, 3D, 3A, 5B, 3A, 3C



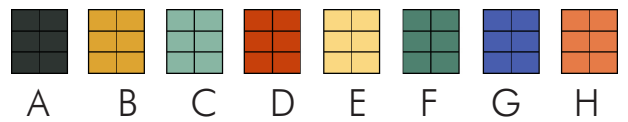

SENNA (35 x 131) Page 3

- 45 --> 1B, 3G, 3A, 3C, 3A, 3D, 3B, 3D, 3A, 3B, 3A, 3C, 1E
- 46 --> 2B, 3G, 3A, 1C, 3A, 3D, 2B, 1E, 2B, 3D, 3A, 1B, 3A, 3C, 2E
- 47 --> 1F, 2B, 3G, 5A, 3D, 2B, 3E, 2B, 3D, 5A, 3C, 2E, 1H
- 48 --> 2F, 2B, 3G, 3A, 3D, 2B, 2E, 1F, 2E, 2B, 3D, 3A, 3C, 2E, 2H
- 49 --> 1F, 2B, 3G, 5A, 3D, 2B, 3E, 2B, 3D, 5A, 3C, 2E, 1H
- 50 --> 2B, 3G, 3A, 1B, 3A, 3D, 2B, 1E, 2B, 3D, 3A, 1G, 3A, 3C, 2E
- 51 --> 1B, 3G, 3A, 3B, 3A, 3D, 3B, 3D, 3A, 3G, 3A, 3C, 1E
- 52 --> 3G, 3A, 5B, 3A, 3D, 1B, 3D, 3A, 5G, 3A, 3C
- 53 --> 2G, 3A, 3B, 1F, 3B, 3A, 5D, 3A, 3G, 1B, 3G, 3A, 2C
- 54 --> 1G, 3A, 3B, 3F, 3B, 3A, 3D, 3A, 3G, 3B, 3G, 3A, 1C
- 55 --> 3A, 3B, 2F, 1C, 2F, 3B, 3A, 1D, 3A, 3G, 2B, 1F, 2B, 3G, 3A
- 56 --> 2A, 3B, 2F, 3C, 2F, 3B, 5A, 3G, 2B, 3F, 2B, 3G, 2A
- 57 --> 1A, 3B, 2F, 2C, 1D, 2C, 2F, 3B, 3A, 3G, 2B, 2F, 1D, 2F, 2B, 3G, 1A
- 58 --> 2A, 3B, 2F, 3C, 2F, 3B, 5A, 3G, 2B, 3F, 2B, 3G, 2A
- 59 --> 3A, 3B, 2F, 1C, 2F, 3B, 3A, 1C, 3A, 3G, 2B, 1F, 2B, 3G, 3A
- 60 --> 1D, 3A, 3B, 3F, 3B, 3A, 3C, 3A, 3G, 3B, 3G, 3A, 1B
- 61 --> 2D, 3A, 3B, 1F, 3B, 3A, 5C, 3A, 3G, 1B, 3G, 3A, 2B
- 62 --> 3D, 3A, 5B, 3A, 3C, 1E, 3C, 3A, 5G, 3A, 3B
- 63 --> 1B, 3D, 3A, 3B, 3A, 3C, 3E, 3C, 3A, 3G, 3A, 3B, 1F
- 64 --> 2B, 3D, 3A, 1B, 3A, 3C, 2E, 1H, 2E, 3C, 3A, 1G, 3A, 3B, 2F
- 65 --> 1E, 2B, 3D, 5A, 3C, 2E, 3H, 2E, 3C, 5A, 3B, 2F, 1C
- 66 --> 2E, 2B, 3D, 3A, 3C, 2E, 2H, 1C, 2H, 2E, 3C, 3A, 3B, 2F, 2C
- 67 --> 1E, 2B, 3D, 5A, 3C, 2E, 3H, 2E, 3C, 5A, 3B, 2F, 1C
- 68 --> 2B, 3D, 3A, 1G, 3A, 3C, 2E, 1H, 2E, 3C, 3A, 1D, 3A, 3B, 2F
- 69 --> 1B, 3D, 3A, 3G, 3A, 3C, 3E, 3C, 3A, 3D, 3A, 3B, 1F
- 70 --> 3D, 3A, 5G, 3A, 3C, 1E, 3C, 3A, 5D, 3A, 3B
- 71 --> 2D, 3A, 3G, 1B, 3G, 3A, 5C, 3A, 3D, 1B, 3D, 3A, 2B
- 72 --> 1D, 3A, 3G, 3B, 3G, 3A, 3C, 3A, 3D, 3B, 3D, 3A, 1B
- 73 --> 3A, 3G, 2B, 1F, 2B, 3G, 3A, 1C, 3A, 3D, 2B, 1E, 2B, 3D, 3A
- 74 --> 2A, 3G, 2B, 3F, 2B, 3G, 5A, 3D, 2B, 3E, 2B, 3D, 2A
- 75 --> 1A, 3G, 2B, 2F, 1D, 2F, 2B, 3G, 3A, 3D, 2B, 2E, 1F, 2E, 2B, 3D, 1A
- 76 --> 2A, 3G, 2B, 3F, 2B, 3G, 5A, 3D, 2B, 3E, 2B, 3D, 2A
- 77 --> 3A, 3G, 2B, 1F, 2B, 3G, 3A, 1B, 3A, 3D, 2B, 1E, 2B, 3D, 3A
- 78 --> 1C, 3A, 3G, 3B, 3G, 3A, 3B, 3A, 3D, 3B, 3D, 3A, 1G
- 79 --> 2C, 3A, 3G, 1B, 3G, 3A, 5B, 3A, 3D, 1B, 3D, 3A, 2G
- 80 --> 3C, 3A, 5G, 3A, 3B, 1F, 3B, 3A, 5D, 3A, 3G
- 81 --> 1E, 3C, 3A, 3G, 3A, 3B, 3F, 3B, 3A, 3D, 3A, 3G, 1B
- 82 --> 2E, 3C, 3A, 1G, 3A, 3B, 2F, 1C, 2F, 3B, 3A, 1D, 3A, 3G, 2B
- 83 --> 1H, 2E, 3C, 5A, 3B, 2F, 3C, 2F, 3B, 5A, 3G, 2B, 1F
- 84 --> 2H, 2E, 3C, 3A, 3B, 2F, 2C, 1D, 2C, 2F, 3B, 3A, 3G, 2B, 2F
- 85 --> 1H, 2E, 3C, 5A, 3B, 2F, 3C, 2F, 3B, 5A, 3G, 2B, 1F
- 86 --> 2E, 3C, 3A, 1D, 3A, 3B, 2F, 1C, 2F, 3B, 3A, 1C, 3A, 3G, 2B
- 87 --> 1E, 3C, 3A, 3D, 3A, 3B, 3F, 3B, 3A, 3C, 3A, 3G, 1B
- 88 --> 3C, 3A, 5D, 3A, 3B, 1F, 3B, 3A, 5C, 3A, 3G
- 89 --> 2C, 3A, 3D, 1B, 3D, 3A, 5B, 3A, 3C, 1E, 3C, 3A, 2G
- 90 --> 1C, 3A, 3D, 3B, 3D, 3A, 3B, 3A, 3C, 3E, 3C, 3A, 1G
- 91 --> 3A, 3D, 2B, 1E, 2B, 3D, 3A, 1B, 3A, 3C, 2E, 1H, 2E, 3C, 3A



SENNA (35 x 131) Page 3

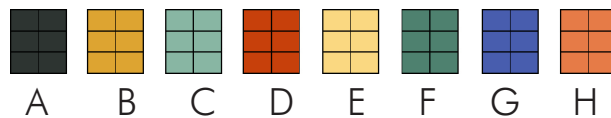

- 92 --> 2A, 3D, 2B, 3E, 2B, 3D, 5A, 3C, 2E, 3H, 2E, 3C, 2A
- 93 --> 1A, 3D, 2B, 2E, 1F, 2E, 2B, 3D, 3A, 3C, 2E, 2H, 1C, 2H, 2E, 3C, 1A
- 94 --> 35A 95 --> 35A 96 --> 35B
- 97 --> 2D, 3B, 1D, 3B, 6D, 2B, 2D, 1G, 3D, 3B, 1D, 3B, 3D, 1G, 1D
- 98 --> 1B, 2D, 1B, 3D, 1B, 2D, 4B, 2D, 2B, 3D, 1B, 2D, 1B, 3D, 1B, 2D, 1B, 3D
- 99 --> 2B, 3D, 1F, 3D, 3B, 1D, 2B, 2D, 2B, 1D, 3B, 3D, 1F, 3D, 3B, 1D, 1B
- 100 --> 1B, 2D, 1B, 3D, 1B, 2D, 1B, 3D, 2B, 2D, 4B, 2D, 1B, 3D, 1B, 2D, 4B
- 101 --> 2D, 3B, 1D, 3B, 3D, 1G, 2D, 2B, 6D, 3B, 1D, 3B, 5D
- 102 --> 35B 103 --> 35F 104 --> 35E
- 105 --> 2E, 1B, 2E, 1A, 2E, 1C, 2E, 1A, 2E, 1H, 2E, 1A, 2E, 1C, 2E, 1A, 2E, 1B, 2E, 1A, 2E, 1F, 2E
- 106 --> 1A, 3E, 3A, 3E, 3A, 3E, 3A, 3E, 3A, 3E, 3A, 3E, 3A, 3E, 1A
- 107 --> 2A, 1E, 2A, 1H, 2A, 1E, 2A, 1H, 2A, 1E, 2A, 1H, 2A, 1E, 2A, 1H, 2A, 1E, 2A, 1H, 2A, 1E, 2A
- 108 --> 1A, 3E, 3A, 3E, 3A, 3E, 3A, 3E, 3A, 3E, 3A, 3E, 3A, 3E, 1A
- 109 --> 2E, 1F, 2E, 1A, 2E, 1B, 2E, 1A, 2E, 1H, 2E, 1A, 2E, 1D, 2E, 1A, 2E, 1F, 2E, 1A, 2E, 1B, 2E
- 110 --> 1A, 3E, 3A, 3E, 3A, 3E, 3A, 3E, 3A, 3E, 3A, 3E, 3A, 3E, 1A
- 111 --> 2A, 1E, 5A, 1E, 5A, 1E, 5A, 1E, 5A, 1E, 5A, 1E, 5A, 1E, 2A
- 112 --> 35A 113 --> 35F 114 --> 35B
- 115 --> 2B, 1A, 2B, 1C, 2B, 1A, 2B, 1C, 2B, 1A, 2B, 1H, 2B, 1A, 2B, 1C, 2B, 1A, 2B, 1H, 2B, 1A, 2B
- 116 --> 1B, 3A, 3B, 3A, 3B, 3A, 3B, 3A, 3B, 3A, 3B, 3A, 3B, 3A, 1B
- 117 --> 2A, 1H, 2A, 1B, 2A, 1H, 2A, 1B, 2A, 1H, 2A, 1B, 2A, 1H, 2A, 1B, 2A, 1H, 2A, 1B, 2A, 1H, 2A
- 118 --> 1B, 3A, 3B, 3A, 3B, 3A, 3B, 3A, 3B, 3A, 3B, 3A, 1B
- 119 --> 2B, 1A, 2B, 1F, 2B, 1A, 2B, 1H, 2B, 1A, 2B, 1H, 2B, 1A, 2B, 1D, 2B, 1A, 2B, 1F, 2B, 1A, 2B
- 120 --> 1B, 3A, 3B, 3A, 3B, 3A, 3B, 3A, 3B, 3A, 3B, 3A, 1B
- 121 --> 5A, 1B, 5A, 1B, 5A, 1B, 5A, 1B, 5A, 1B, 5A
- 122 --> 35A 123 --> 35F 124 --> 35C
- 125 --> 2C, 1B, 2C, 1A, 2C, 1F, 2C, 1A, 2C, 1H, 2C, 1A, 2C, 1F, 2C, 1A, 2C, 1B, 2C, 1A, 2C, 1F, 2C
- 126 --> 1A, 3C, 3A, 3C, 3A, 3C, 3A, 3C, 3A, 3C, 3A, 3C, 1A
- 127 --> 2A, 1C, 2A, 1H, 2A, 1C, 2A, 1H, 2A, 1C, 2A, 1H, 2A, 1C, 2A, 1H, 2A, 1C, 2A, 1H, 2A, 1C, 2A
- 128 --> 1A, 3C, 3A, 3C, 3A, 3C, 3A, 3C, 3A, 3C, 3A, 3C, 1A
- 129 --> 2C, 1F, 2C, 1A, 2C, 1B, 2C, 1A, 2C, 1H, 2C, 1A, 2C, 1D, 2C, 1A, 2C, 1F, 2C, 1A, 2C, 1B, 2C
- 130 --> 1A, 3C, 3A, 3C, 3A, 3C, 3A, 3C, 3A, 3C, 3A, 3C, 1A
- 131 --> 2A, 1C, 5A, 1C, 5A, 1C, 5A, 1C, 5A, 1C, 5A, 1C, 2A



Sergape

CYLINDERS

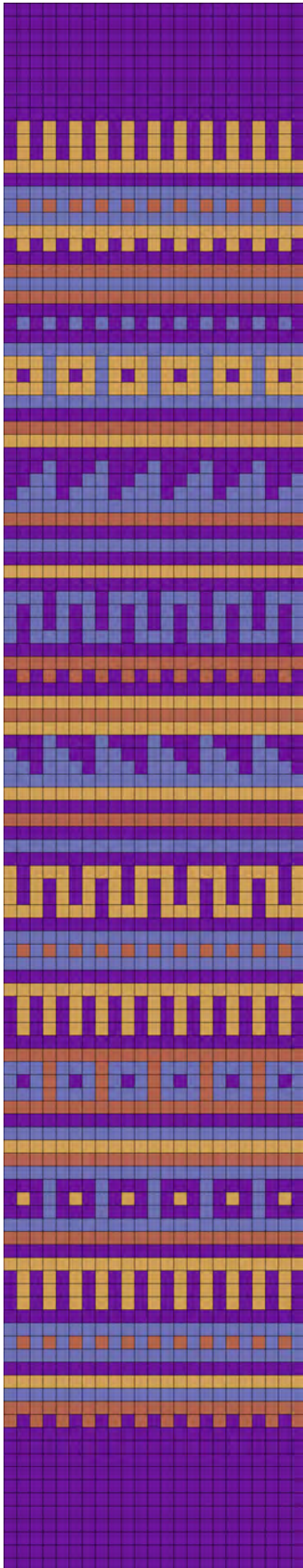



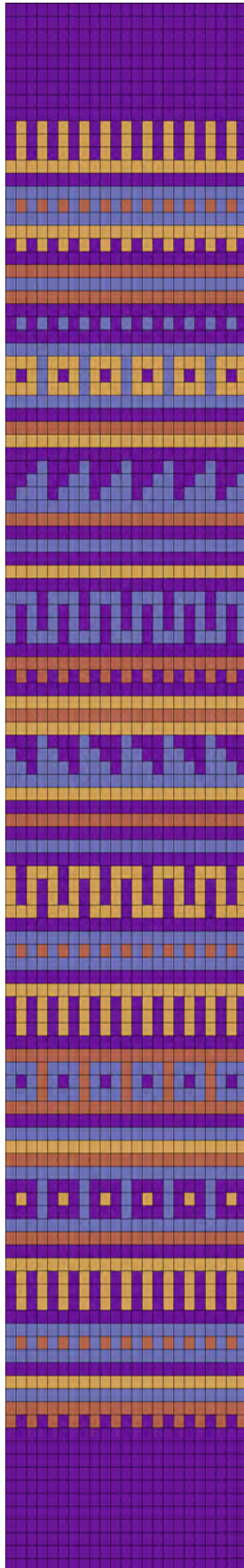





SEED BEADS



WIDTH/11-DELICAS	1.35"	3.4 cm
WIDTH /15° SEED BEADS	1.15"	2.9 cm
WIDTH /11° SEED BEADS	1.44"	3.7 cm

WARP THREADS REQUIRED 24
UNITS 23 x 120 ROWS

-   Delica 2143 (1236)
-   Delica 1597 (595)
-   Delica 752 (558)
-   Delica 2885 (446)



Shown here in 15° seed beads sized for a 6.5" wrist.
The closure has three buttonholes and three freshwater pearls. The edging is a single bead picot.

[RETURN TO THE PATTERN INDEX](#)

▼ START

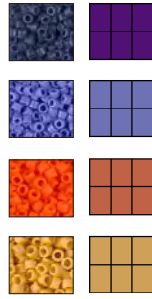
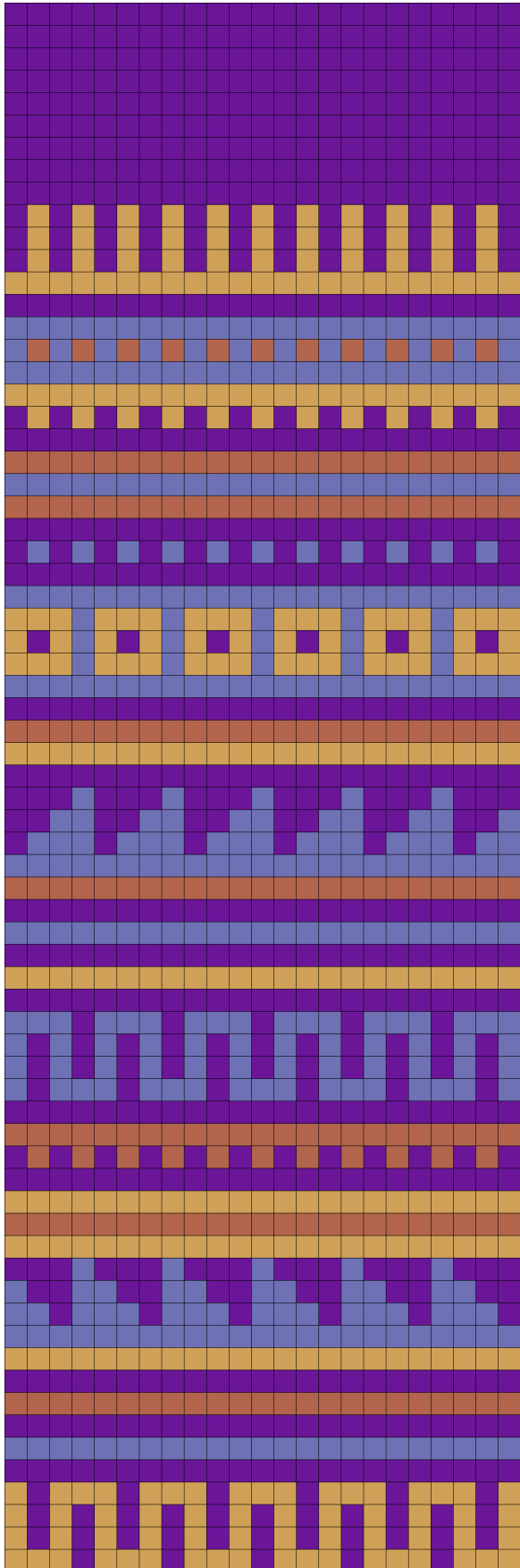

CONTINUE

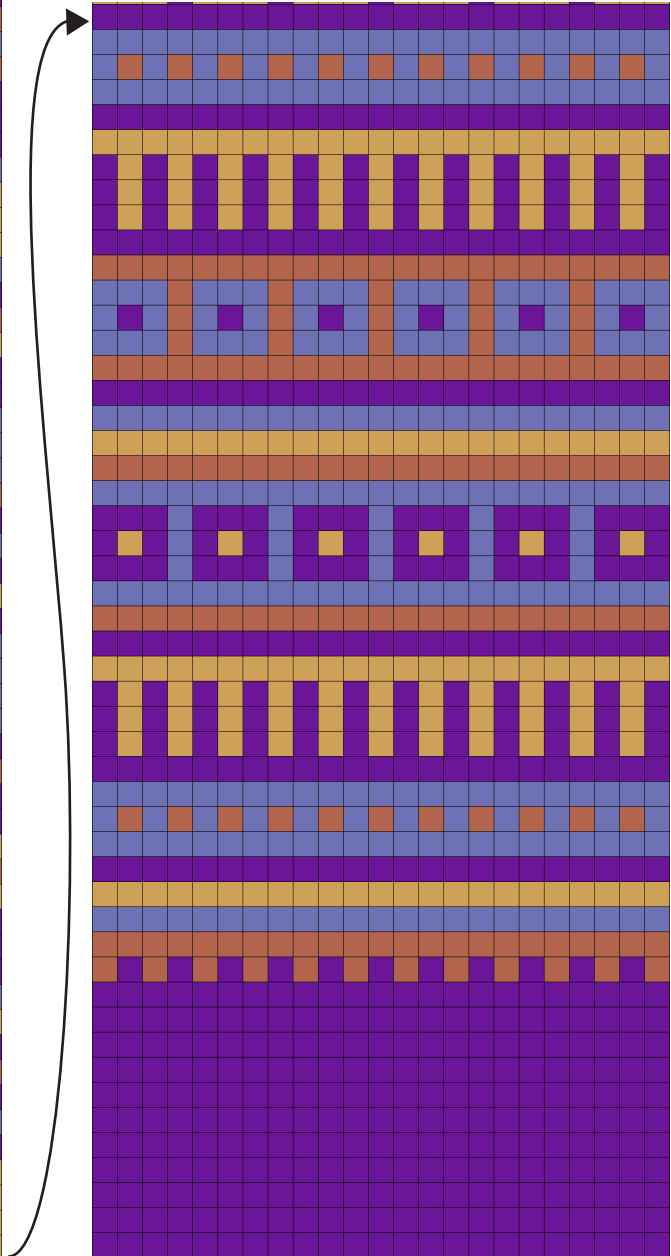

SERAPE text (23 X 120) Page 2

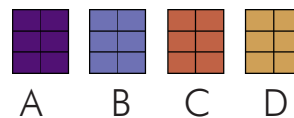

73 --> 1B, 1C, 1B, 1C, 1B, 1C, 1B, 1C, 1B, 1C, 1B, 1C, 1B, 1C, 1B, 1C, 1B,
 1C, 1B, 1C, 1B, 1C, 1B
 74 --> 23B 75 --> 23A 76 --> 23D
 77 - 79--> 1A, 1D, 1A, 1D, 1A, 1D, 1A, 1D, 1A, 1D, 1A, 1D, 1A, 1D, 1A, 1D, 1A,
 1D, 1A, 1D, 1A, 1D, 1A
 80 --> 23A 81 --> 23C
 82 --> 3B, 1C, 3B, 1C, 3B, 1C, 3B, 1C, 3B, 1C, 3B
 83 --> 1B, 1A, 1B, 1C, 1B, 1A, 1B, 1C, 1B, 1A, 1B, 1C, 1B, 1A, 1B, 1C, 1B, 1A,
 1B, 1C, 1B, 1A, 1B
 84 --> 3B, 1C, 3B, 1C, 3B, 1C, 3B, 1C, 3B, 1C, 3B
 85 --> 23C 86 --> 23A 87 --> 23B
 88 --> 23D 89 --> 23C 90 --> 23B
 91 --> 3A, 1B, 3A, 1B, 3A, 1B, 3A, 1B, 3A, 1B, 3A
 92 --> 1A, 1D, 1A, 1B, 1A, 1D, 1A, 1B, 1A, 1D, 1A, 1B, 1A, 1D, 1A, 1B, 1A, 1D,
 1A, 1B, 1A, 1D, 1A
 93 --> 3A, 1B, 3A, 1B, 3A, 1B, 3A, 1B, 3A, 1B, 3A
 94 --> 23B 95 --> 23C 96 --> 23A 97 -->
 23D
 98 --> 1A, 1D, 1A, 1D, 1A, 1D, 1A, 1D, 1A, 1D, 1A, 1D, 1A, 1D, 1A, 1D, 1A, 1D,
 1A, 1D, 1A, 1D, 1A
 99 --> 1A, 1D, 1A, 1D, 1A, 1D, 1A, 1D, 1A, 1D, 1A, 1D, 1A, 1D, 1A, 1D, 1A, 1D,
 1A, 1D, 1A, 1D, 1A
 100 --> 1A, 1D, 1A, 1D, 1A, 1D, 1A, 1D, 1A, 1D, 1A, 1D, 1A, 1D, 1A, 1D, 1A,
 1D, 1A, 1D, 1A, 1D, 1A
 101 --> 23A
 102 --> 23B
 103 --> 1B, 1C, 1B, 1C, 1B, 1C, 1B, 1C, 1B, 1C, 1B, 1C, 1B, 1C, 1B, 1C, 1B,
 1C, 1B, 1C, 1B, 1C, 1B
 104 --> 23B
 105 --> 23A
 106 --> 23D
 107 --> 23B
 108 --> 23C
 109 --> 1C, 1A, 1C, 1A, 1C, 1A, 1C, 1A, 1C, 1A, 1C, 1A, 1C, 1A, 1C, 1A, 1C,
 1A, 1C, 1A, 1C, 1A, 1C
 110 - 120--> 23A

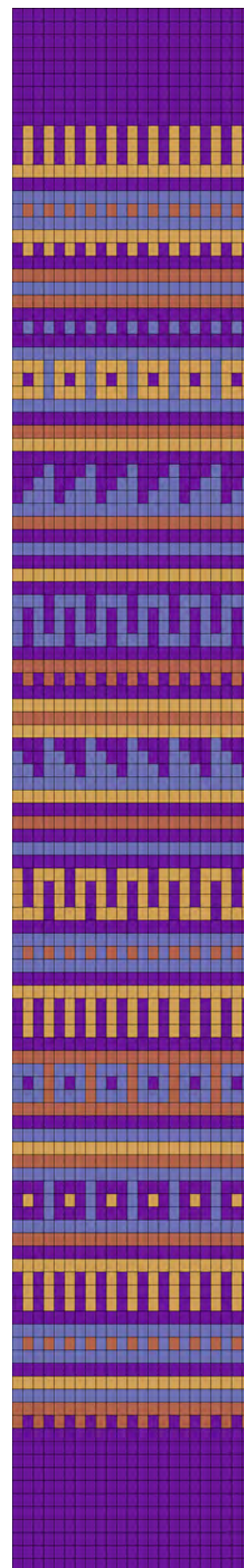

CYLINDERS

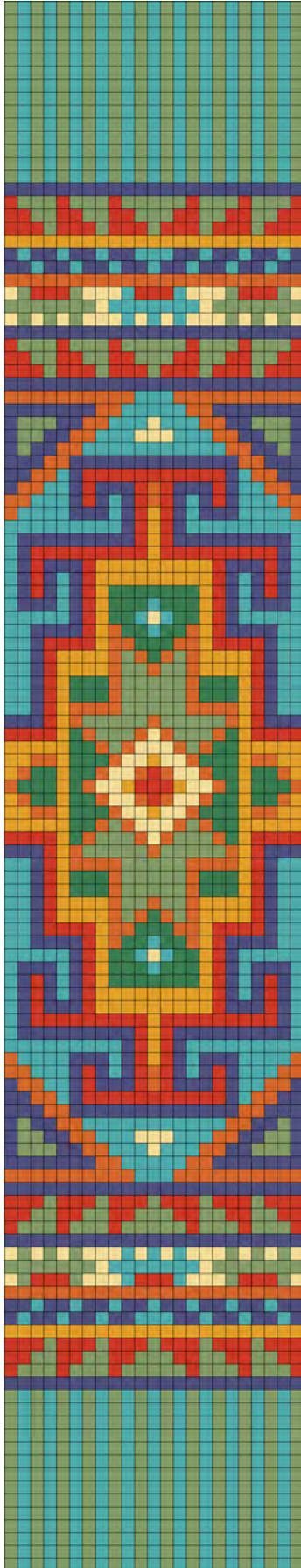

SEED BEADS

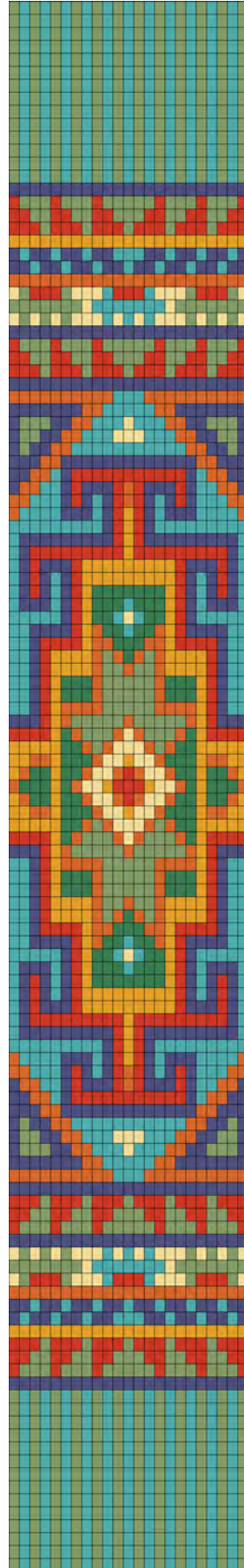

Shirvan

WIDTH/11-DELICAS	1.5"	3.7 cm
WIDTH /15° SEED BEADS	1.25"	3.2 cm
WIDTH /11° SEED BEADS	1.6"	4 cm

WARP THREADS REQUIRED 24
UNITS 23 X 121 ROWS

-   Delica 879 (630)
-   Delica 2290 (616)
-   Delica 2143 (516)
-   Delica 753 (345)
-   Delica 855 (258)
-   Delica 2103 (208)
-   Delica 877 (122)
-   Delica 1502 (86)



Shown here woven in 11° seed beads. Three firepolish rondelles are used as button for the 15° seed bead loops. Edges are decorated with 8° and 15° seed beads.

[RETURN TO THE PATTERN INDEX](#)

▼ START

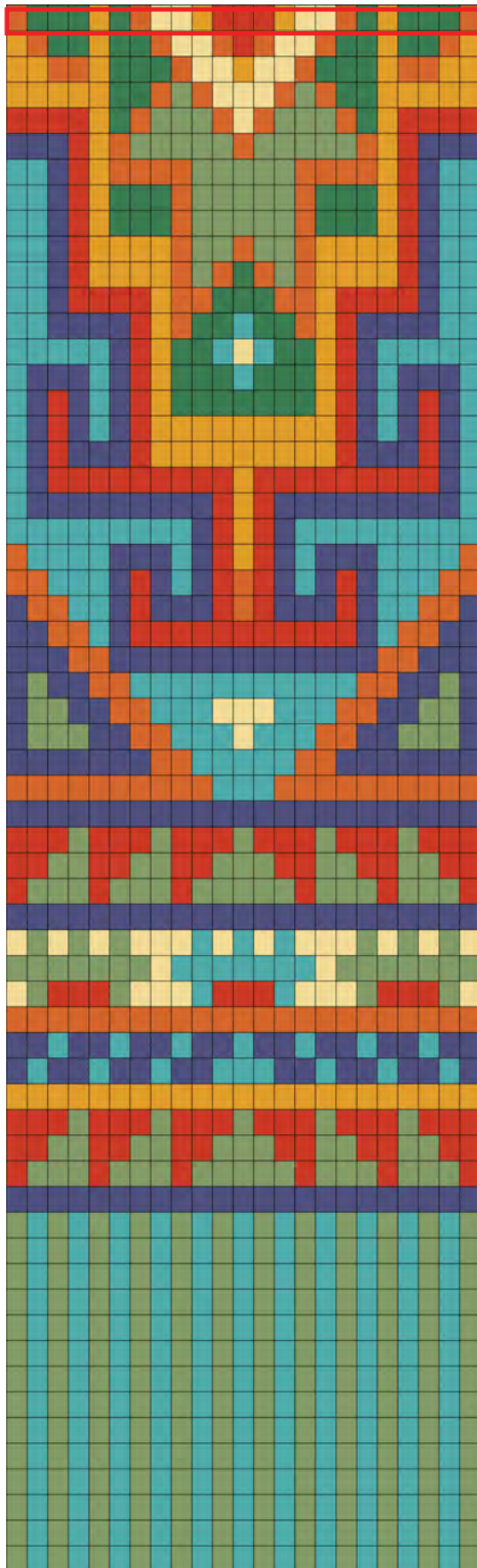
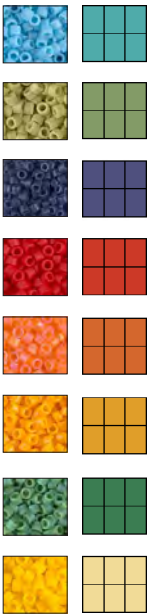

THIS ENLARGED CHART SHOWS HALF OF THIS MIRRORED DESIGN; START AT THE CENTER POINT OF THE LOOM AND WORK OUTWARD FROM THE CENTER ROW (OUTLINED IN RED). ROTATE THE LOOM OR CHART AND WEAVE THE OTHER HALF OF THE DESIGN, BUT DO NOT REPEAT THE CENTER ROW.

CENTER ROW

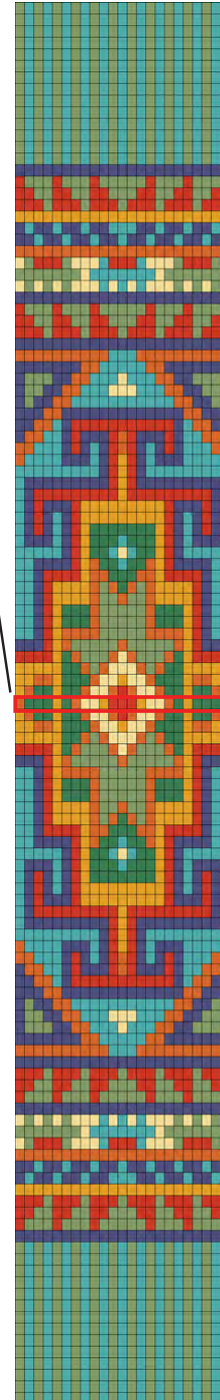

8's and 15's over every pair of edge beads

CYLINDERS

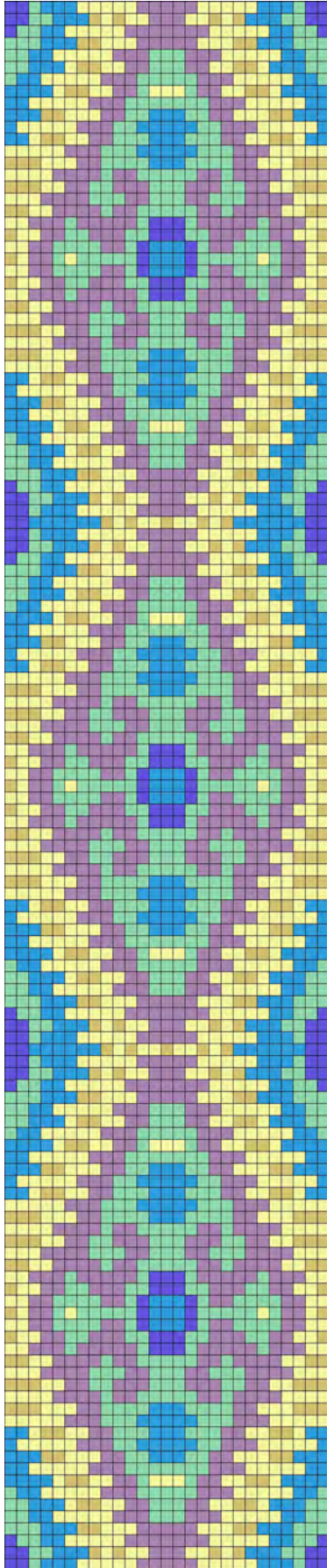

SEED BEADS

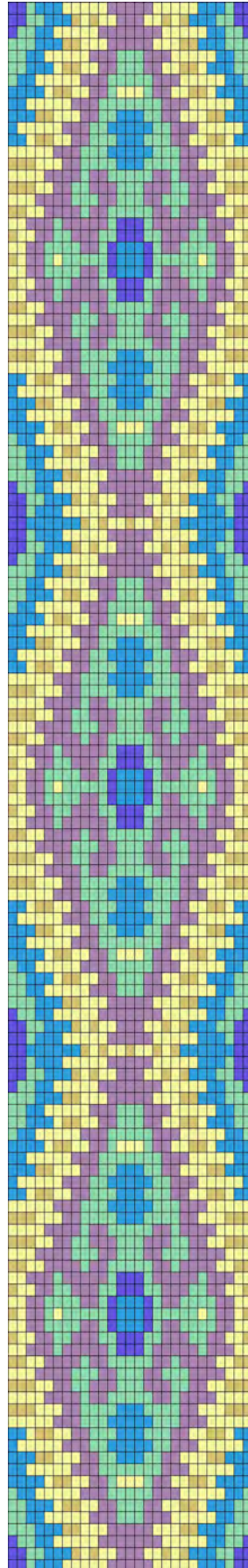

Sierra

WIDTH/11-DELICAS	1.6"	4 cm
WIDTH /15° SEED BEADS	1.35"	3.5 cm
WIDTH /11° SEED BEADS	1.7"	4.3 cm

WARP THREADS REQUIRED 28
UNITS 27 x 131 ROWS

-   Delica 352 (918)
-   Delica 2139 (912)
-   Delica 374 (792)
-   Delica 659 (525)
-   Delica 388 (268)
-   Delica 880 (122)



Shown here in 11° seed beads for a 6.5" wrist. The closure is a magnetic clasp wrapped in peyote stitch, with a beveled stone mounted on one side of the clasp, so that when closed it appears to be centered on both sides. Both ends of the woven strip have three rows in the background color; this is woven prior to starting at the center and working outward toward the ends. The three rows are glued into the clasp; padding with a thin strip of non-woven may be needed to create a strong fit within the clasp opening.



THIS ENLARGED CHART SHOWS HALF OF THE MIRRORED DESIGN; START AT THE CENTER POINT OF THE LOOM AND WORK OUTWARD FROM THE CENTER ROW (OUTLINED IN RED). ROTATE THE LOOM OR CHART; WEAVE THE OTHER HALF, BUT DON'T REPEAT THE CENTER ROW.

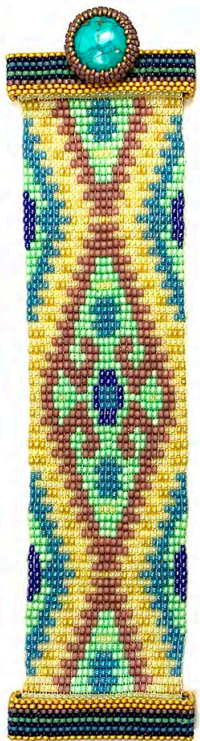
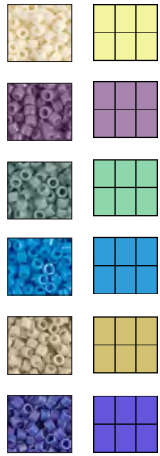

▼ START

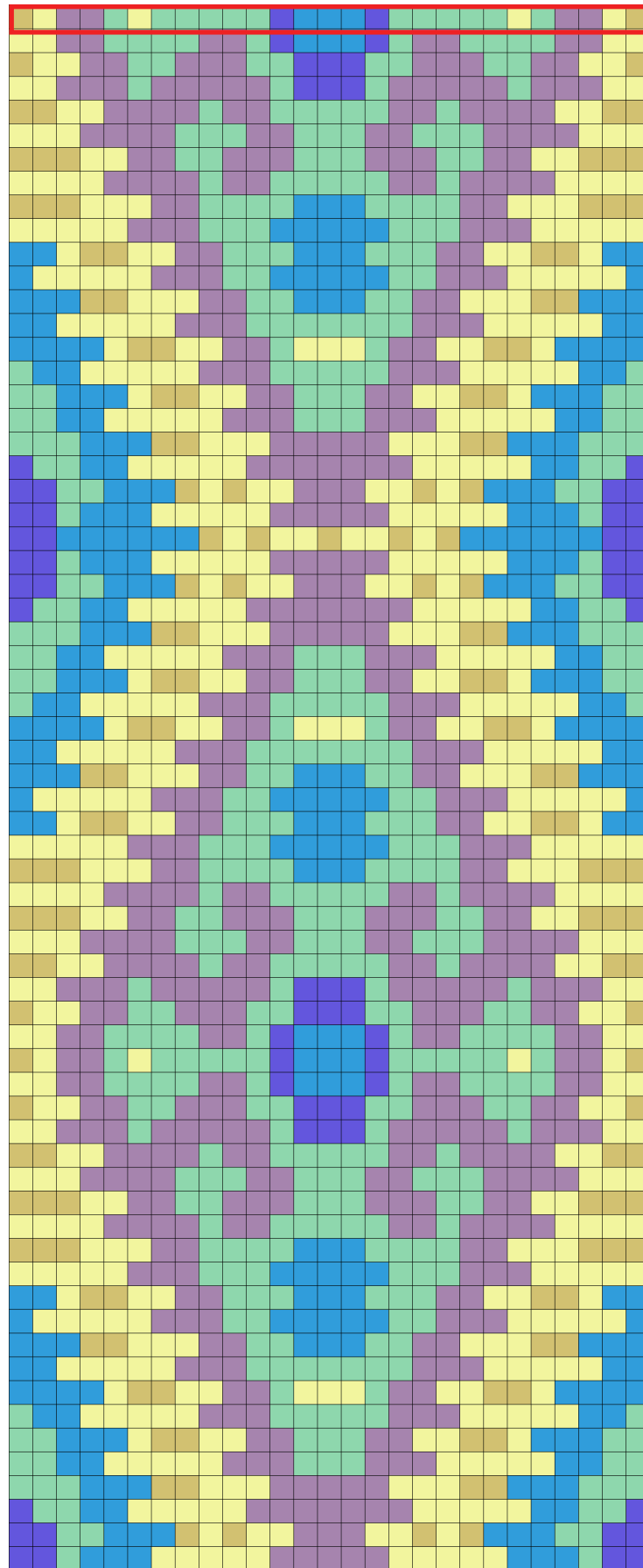

CENTER ROW

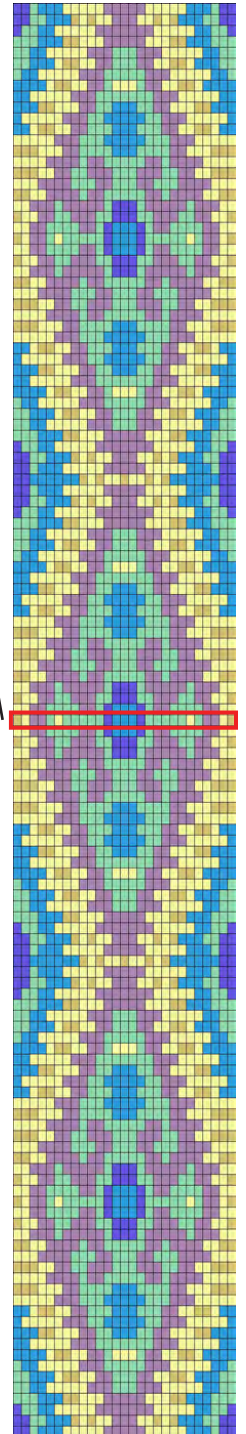

SIERRA text (27 x 131) Page 1

Starting at the top (**CENTER ROW, OUTLINED RED**), this text represents half of the pattern. Place the center row at the mid-point of your warp. To complete, work backwards from the center row in the opposite direction but **DO NOT REPEAT THE CENTER ROW**.

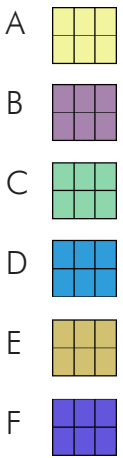

- 1 --> 1E, 1A, 2B, 1C, 1A, 5C, 1F, 3D, 1F, 5C, 1A, 1C, 2B, 1A, 1E
- 2 --> 2A, 2B, 4C, 2B, 1C, 1F, 3D, 1F, 1C, 2B, 4C, 2B, 2A
- 3 --> 1E, 2A, 2B, 2C, 3B, 2C, 3F, 2C, 3B, 2C, 2B, 2A, 1E
- 4 --> 2A, 3B, 1C, 5B, 1C, 3F, 1C, 5B, 1C, 3B, 2A
- 5 --> 2E, 2A, 4B, 1C, 2B, 5C, 2B, 1C, 4B, 2A, 2E
- 6 --> 3A, 4B, 3C, 2B, 3C, 2B, 3C, 4B, 3A
- 7 --> 3E, 2A, 2B, 2C, 3B, 3C, 3B, 2C, 2B, 2A, 3E
- 8 --> 4A, 4B, 1C, 2B, 5C, 2B, 1C, 4B, 4A
- 9 --> 3E, 3A, 2B, 4C, 3D, 4C, 2B, 3A, 3E
- 10 --> 5A, 3B, 3C, 5D, 3C, 3B, 5A
- 11 --> 2D, 1A, 2E, 2A, 2B, 3C, 3D, 3C, 2B, 2A, 2E, 1A, 2D
- 12 --> 1D, 5A, 3B, 2C, 5D, 2C, 3B, 5A, 1D
- 13 --> 3D, 2E, 3A, 2B, 2C, 3D, 2C, 2B, 3A, 2E, 3D
- 14 --> 2D, 5A, 3B, 7C, 3B, 5A, 2D
- 15 --> 4D, 1A, 2E, 2A, 2B, 1C, 3A, 1C, 2B, 2A, 2E, 1A, 4D
- 16 --> 1C, 2D, 5A, 3B, 5C, 3B, 5A, 2D, 1C
- 17 --> 2C, 3D, 1A, 2E, 2A, 2B, 3C, 2B, 2A, 2E, 1A, 3D, 2C
- 18 --> 2C, 2D, 5A, 3B, 3C, 3B, 5A, 2D, 2C
- 19 --> 3C, 3D, 2E, 3A, 5B, 3A, 2E, 3D, 3C
- 20 --> 1F, 2C, 2D, 5A, 7B, 5A, 2D, 2C, 1F
- 21 --> 2F, 2C, 3D, 1E, 1A, 1E, 2A, 3B, 2A, 1E, 1A, 1E, 3D, 2C, 2F
- 22 --> 2F, 1C, 3D, 5A, 5B, 5A, 3D, 1C, 2F
- 23 --> 2F, 6D, 1E, 1A, 1E, 2A, 1E, 2A, 1E, 1A, 1E, 6D, 2F
- 24 --> 2F, 1C, 3D, 5A, 5B, 5A, 3D, 1C, 2F
- 25 --> 2F, 2C, 3D, 1E, 1A, 1E, 2A, 3B, 2A, 1E, 1A, 1E, 3D, 2C, 2F
- 26 --> 1F, 2C, 2D, 5A, 7B, 5A, 2D, 2C, 1F
- 27 --> 3C, 3D, 2E, 3A, 5B, 3A, 2E, 3D, 3C
- 28 --> 2C, 2D, 5A, 3B, 3C, 3B, 5A, 2D, 2C
- 29 --> 2C, 3D, 1A, 2E, 2A, 2B, 3C, 2B, 2A, 2E, 1A, 3D, 2C
- 30 --> 1C, 2D, 5A, 3B, 5C, 3B, 5A, 2D, 1C
- 31 --> 4D, 1A, 2E, 2A, 2B, 1C, 3A, 1C, 2B, 2A, 2E, 1A, 4D
- 32 --> 2D, 5A, 3B, 7C, 3B, 5A, 2D
- 33 --> 3D, 2E, 3A, 2B, 2C, 3D, 2C, 2B, 3A, 2E, 3D
- 34 --> 1D, 5A, 3B, 2C, 5D, 2C, 3B, 5A, 1D
- 35 --> 2D, 1A, 2E, 2A, 2B, 3C, 3D, 3C, 2B, 2A, 2E, 1A, 2D
- 36 --> 5A, 3B, 3C, 5D, 3C, 3B, 5A
- 37 --> 3E, 3A, 2B, 4C, 3D, 4C, 2B, 3A, 3E
- 38 --> 4A, 4B, 1C, 2B, 5C, 2B, 1C, 4B, 4A
- 39 --> 3E, 2A, 2B, 2C, 3B, 3C, 3B, 2C, 2B, 2A, 3E
- 40 --> 3A, 4B, 3C, 2B, 3C, 2B, 3C, 4B, 3A
- 41 --> 2E, 2A, 4B, 1C, 2B, 5C, 2B, 1C, 4B, 2A, 2E
- 42 --> 2A, 3B, 1C, 5B, 1C, 3F, 1C, 5B, 1C, 3B, 2A
- 43 --> 1E, 2A, 2B, 2C, 3B, 2C, 3F, 2C, 3B, 2C, 2B, 2A, 1E
- 44 --> 2A, 2B, 4C, 2B, 1C, 1F, 3D, 1F, 1C, 2B, 4C, 2B, 2A
- 45 --> 1E, 1A, 2B, 1C, 1A, 5C, 1F, 3D, 1F, 5C, 1A, 1C, 2B, 1A, 1E

CENTER ROW (RED OUTLINE)

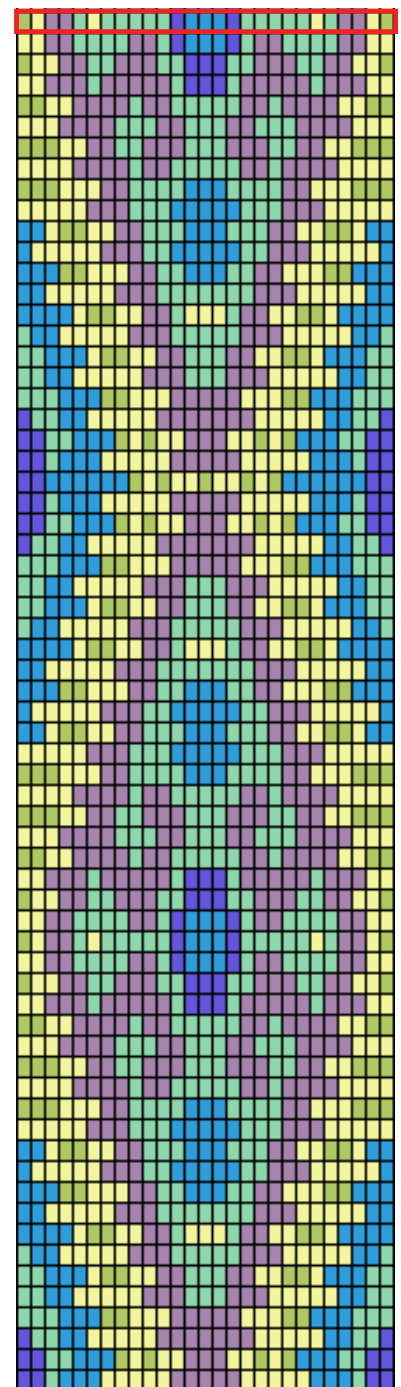

SIERRA text (27 x 131) Page 2

Starting at the top (**CENTER ROW, OUTLINED RED**), this text represents half of the pattern. Place the center row at the mid-point of your warp. To complete, work backwards from the center row in the opposite direction but **DO NOT REPEAT THE CENTER ROW**.

- 46 --> 2A, 2B, 4C, 2B, 1C, 1F, 3D, 1F, 1C, 2B, 4C, 2B, 2A
- 47 --> 1E, 2A, 2B, 2C, 3B, 2C, 3F, 2C, 3B, 2C, 2B, 2A, 1E
- 48 --> 2A, 3B, 1C, 5B, 1C, 3F, 1C, 5B, 1C, 3B, 2A
- 49 --> 2E, 2A, 4B, 1C, 2B, 5C, 2B, 1C, 4B, 2A, 2E
- 50 --> 3A, 4B, 3C, 2B, 3C, 2B, 3C, 4B, 3A
- 51 --> 3E, 2A, 2B, 2C, 3B, 3C, 3B, 2C, 2B, 2A, 3E
- 52 --> 4A, 4B, 1C, 2B, 5C, 2B, 1C, 4B, 4A
- 53 --> 3E, 3A, 2B, 4C, 3D, 4C, 2B, 3A, 3E
- 54 --> 5A, 3B, 3C, 5D, 3C, 3B, 5A
- 55 --> 2D, 1A, 2E, 2A, 2B, 3C, 3D, 3C, 2B, 2A, 2E, 1A, 2D
- 56 --> 1D, 5A, 3B, 2C, 5D, 2C, 3B, 5A, 1D
- 57 --> 3D, 2E, 3A, 2B, 2C, 3D, 2C, 2B, 3A, 2E, 3D
- 58 --> 2D, 5A, 3B, 7C, 3B, 5A, 2D
- 59 --> 4D, 1A, 2E, 2A, 2B, 1C, 3A, 1C, 2B, 2A, 2E, 1A, 4D
- 60 --> 1C, 2D, 5A, 3B, 5C, 3B, 5A, 2D, 1C
- 61 --> 2C, 3D, 1A, 2E, 2A, 2B, 3C, 2B, 2A, 2E, 1A, 3D, 2C
- 62 --> 2C, 2D, 5A, 3B, 3C, 3B, 5A, 2D, 2C
- 63 --> 3C, 3D, 2E, 3A, 5B, 3A, 2E, 3D, 3C
- 64 --> 1F, 2C, 2D, 5A, 7B, 5A, 2D, 2C, 1F
- 65 --> 2F, 2C, 3D, 1E, 1A, 1E, 2A, 3B, 2A, 1E, 1A, 1E, 3D, 2C, 2F
- 66 --> 2F, 1C, 3D, 5A, 5B, 5A, 3D, 1C, 2F

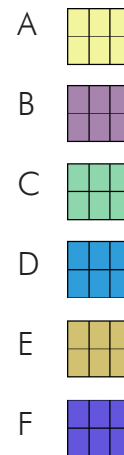

CENTER ROW (RED OUTLINE)

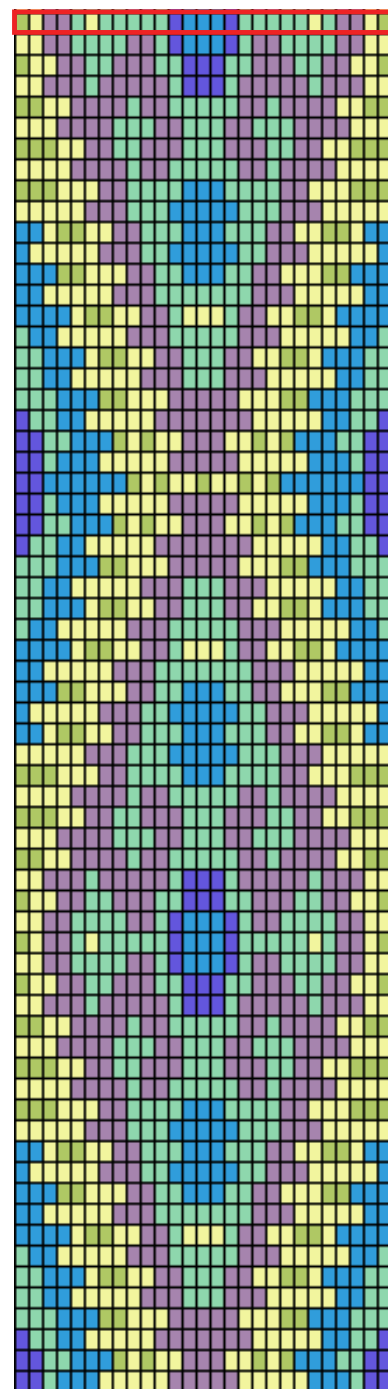

Soumak

CYLINDERS

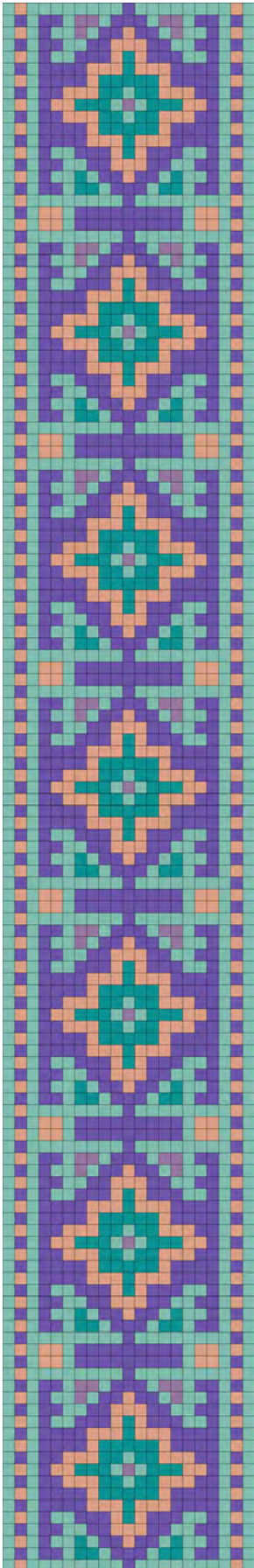

SEED BEADS

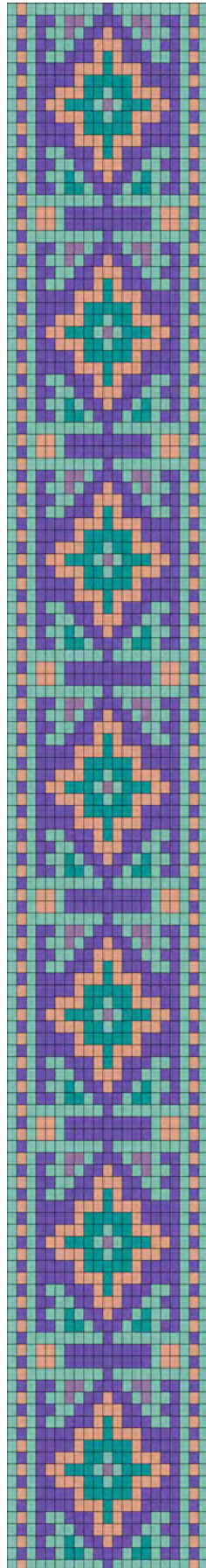

WIDTH/11-DELICAS	1.24"	3.1 cm
WIDTH /15° SEED BEADS	1"	2.6 cm
WIDTH /11° SEED BEADS	1.3"	3.3 cm

WARP THREADS REQUIRED 22
UNITS 21 x 131 ROWS

-   Delica 2125 (1024)
-   Delica 2143 (952)
-   Delica 2111 (488)
-   Delica 2131 (236)
-   Delica 728 (49)

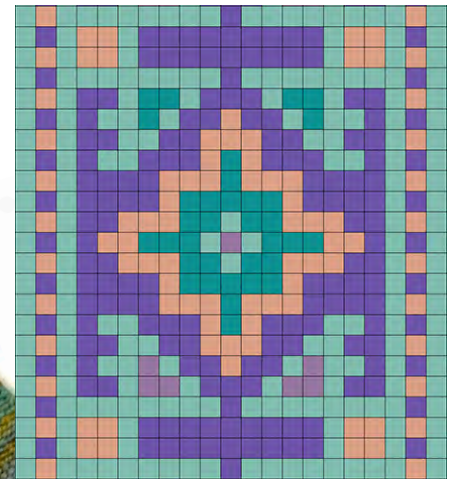

Separate out one motif and use it with fiber-woven sides.

▼ START

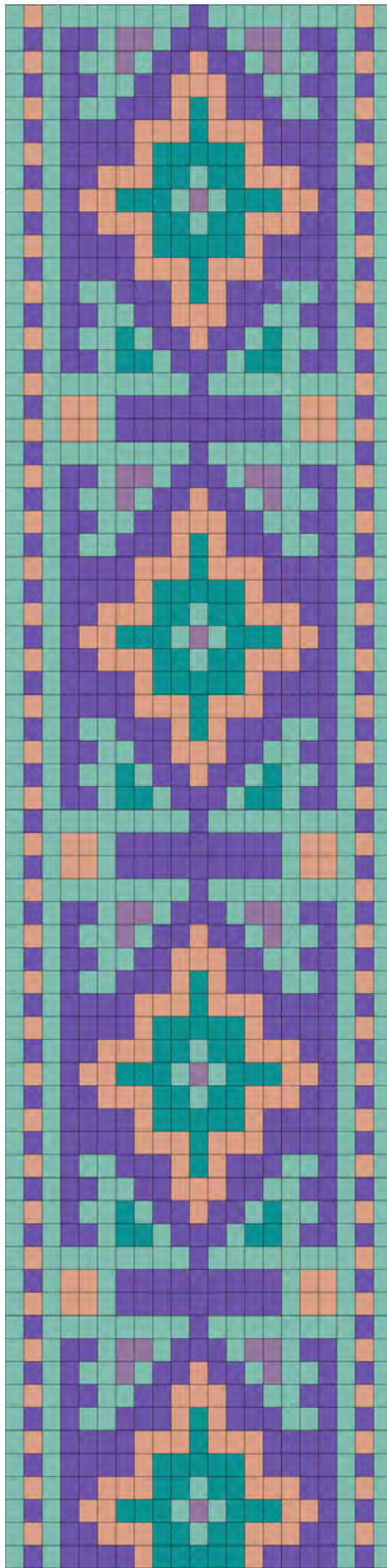
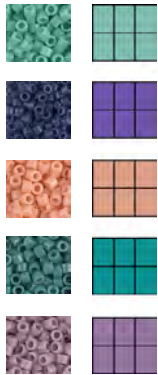

CONTINUE

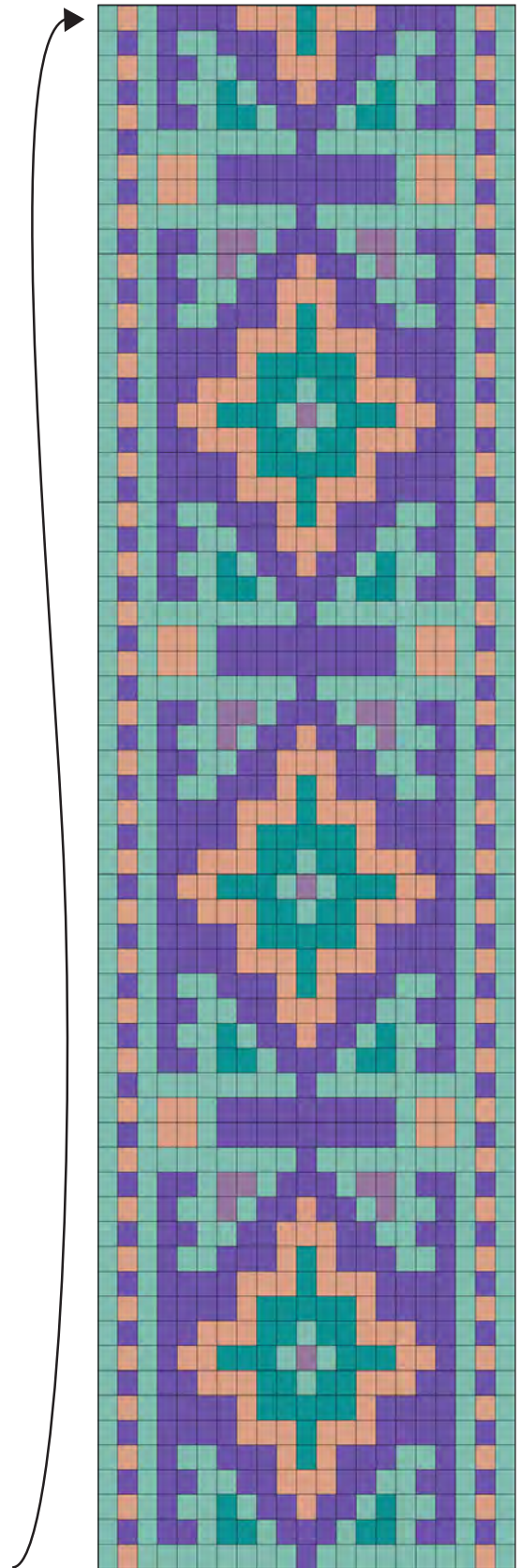

SOUMAK text (21 x 131)

Starting at the top, this text represents one section (outlined in red) of a repeating pattern. When you finish the first section, begin again at row 1 and repeat the pattern as needed until the desired length is achieved.

- 1 --> 1A, 1C, 8A, 1B, 8A, 1C, 1A
- 2 --> 1A, 1B, 1A, 2B, 1A, 2E, 1A, 3B, 1A, 2E, 1A, 2B, 1A, 1B, 1A
- 3 --> 1A, 1C, 1A, 1B, 2A, 1E, 1A, 2B, 1C, 2B, 1A, 1E, 2A, 1B, 1A, 1C, 1A
- 4 --> 1A, 1B, 1A, 2B, 2A, 2B, 3C, 2B, 2A, 2B, 1A, 1B, 1A
- 5 --> 1A, 1C, 1A, 1B, 2A, 3B, 1C, 1D, 1C, 3B, 2A, 1B, 1A, 1C, 1A
- 6 --> 1A, 1B, 1A, 4B, 3C, 1D, 3C, 4B, 1A, 1B, 1A
- 7 --> 1A, 1C, 1A, 4B, 1C, 5D, 1C, 4B, 1A, 1C, 1A
- 8 --> 1A, 1B, 1A, 2B, 3C, 2D, 1A, 2D, 3C, 2B, 1A, 1B, 1A
- 9 --> 1A, 1C, 1A, 1B, 2C, 3D, 1A, 1E, 1A, 3D, 2C, 1B, 1A, 1C, 1A
- 10 --> 1A, 1B, 1A, 2B, 3C, 2D, 1A, 2D, 3C, 2B, 1A, 1B, 1A
- 11 --> 1A, 1C, 1A, 4B, 1C, 5D, 1C, 4B, 1A, 1C, 1A
- 12 --> 1A, 1B, 1A, 4B, 3C, 1D, 3C, 4B, 1A, 1B, 1A
- 13 --> 1A, 1C, 1A, 1B, 2A, 3B, 1C, 1D, 1C, 3B, 2A, 1B, 1A, 1C, 1A
- 14 --> 1A, 1B, 1A, 2B, 2A, 2B, 3C, 2B, 2A, 2B, 1A, 1B, 1A
- 15 --> 1A, 1C, 1A, 1B, 2A, 1D, 1A, 2B, 1C, 2B, 1A, 1D, 2A, 1B, 1A, 1C, 1A
- 16 --> 1A, 1B, 1A, 2B, 1A, 2D, 1A, 3B, 1A, 2D, 1A, 2B, 1A, 1B, 1A
- 17 --> 1A, 1C, 8A, 1B, 8A, 1C, 1A
- 18 --> 1A, 1B, 1A, 2C, 1A, 9B, 1A, 2C, 1A, 1B, 1A
- 19 --> 1A, 1C, 1A, 2C, 1A, 9B, 1A, 2C, 1A, 1C, 1A

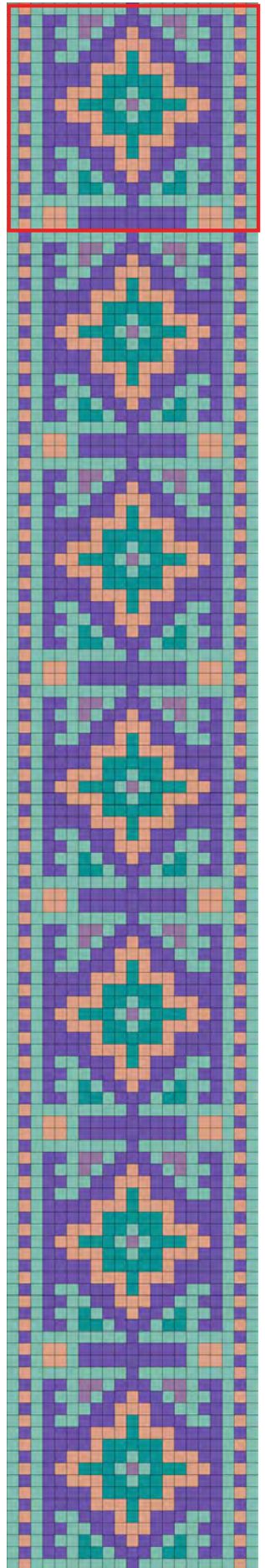
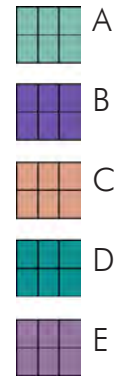

Tempo

CYLINDERS

SEED BEADS

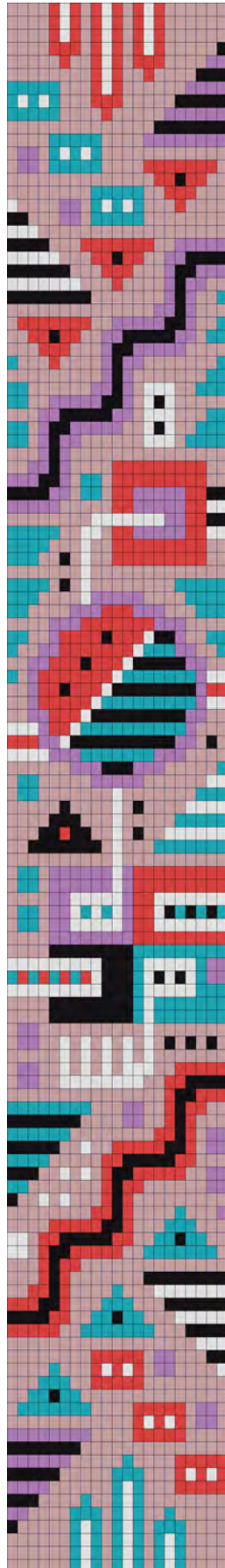
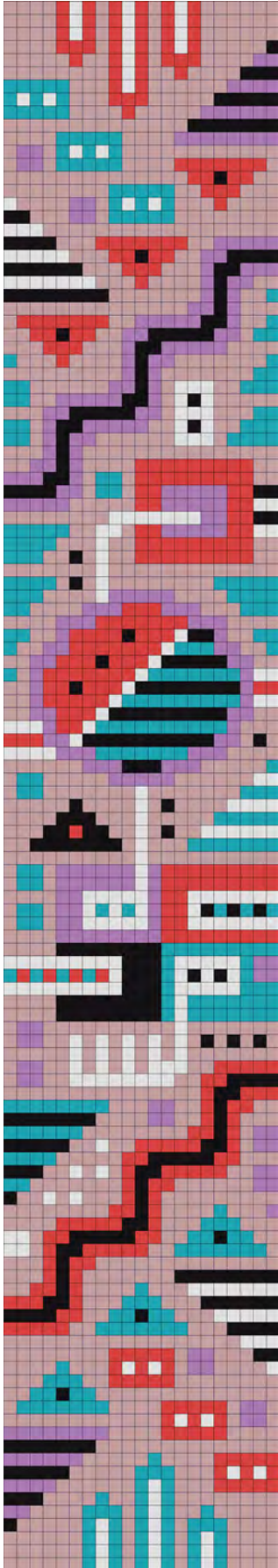

WIDTH/11-DELICAS	1.25"	3.1cm
WIDTH /15° SEED BEADS	1.1"	2.8cm
WIDTH /11° SEED BEADS	1.3"	3.3cm

WARP THREADS REQUIRED 22
UNITS 21 X 120 ROWS

-   Delica 1515 (1066)
-   Delica 873 (347)
-   Delica 793 (322)
-   Delica 301 (279)
-   Delica 728 (267)
-   Delica 1831 (239)



Shown here in 12° seed beads woven for a 7" wrist with a magnetic clasp and no decorative edging

[RETURN TO THE PATTERN INDEX](#)

▼ START

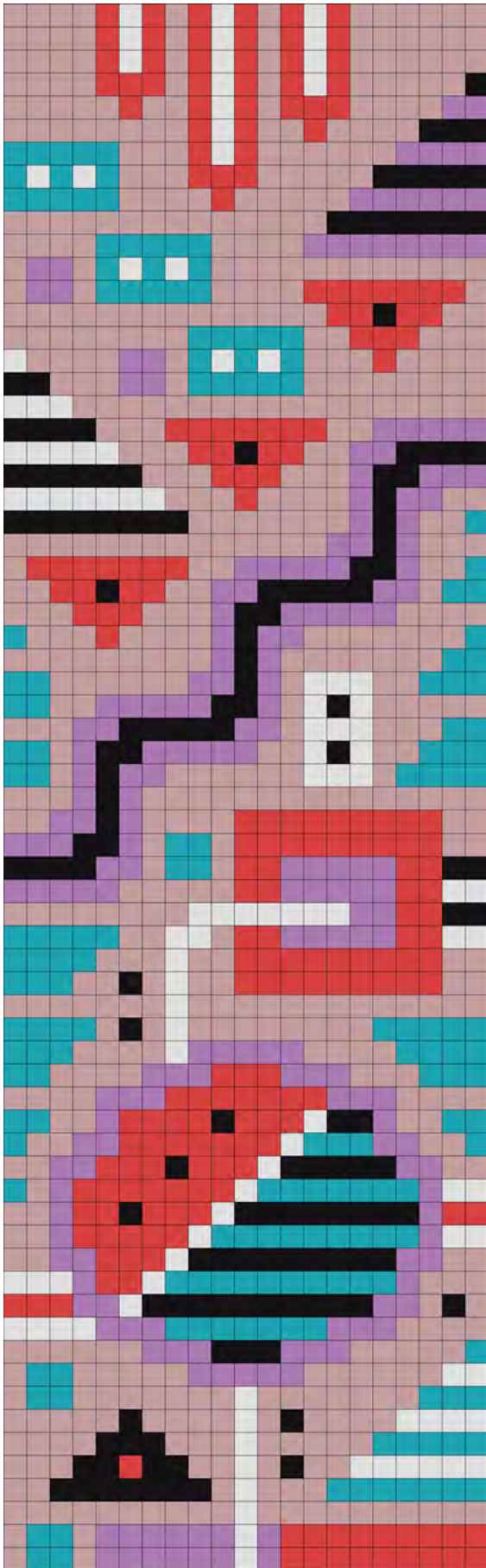
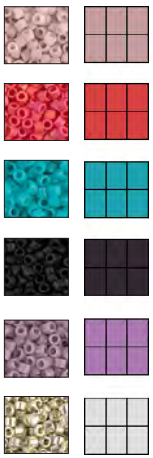

CONTINUE

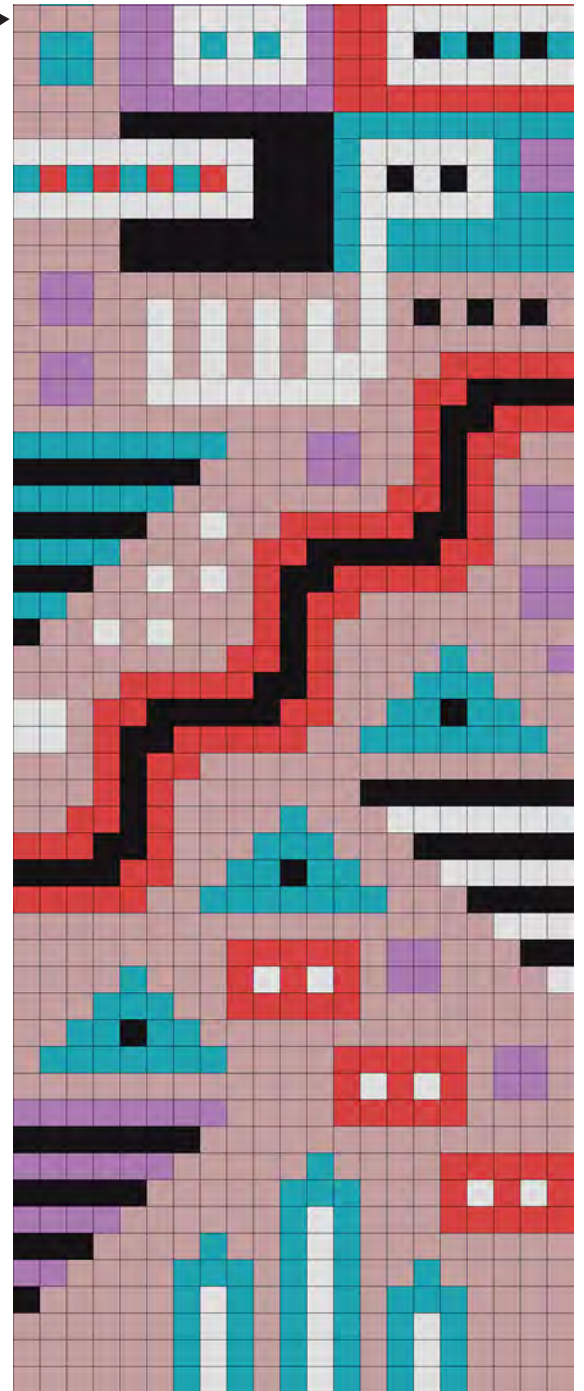

TEMPO text (21 x 120) Page 1

Starting at the top and working downward, this text (continued by numbered row on following pages) represents the entire pattern as shown.

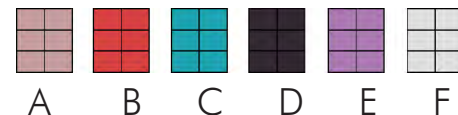

- 1 - 3--> 4A, 1B, 1F, 1B, 1A, 1B, 1F, 1B, 1A, 1B, 1F, 1B, 6A
- 4 --> 4A, 3B, 1A, 1B, 1F, 1B, 1A, 1B, 1F, 1B, 5A, 1D
- 5 --> 5A, 1B, 2A, 1B, 1F, 1B, 1A, 3B, 4A, 2E
- 6 --> 8A, 1B, 1F, 1B, 2A, 1B, 4A, 3D
- 7 --> 5C, 3A, 1B, 1F, 1B, 6A, 4E
- 8 --> 1C, 1F, 1C, 1F, 1C, 3A, 3B, 5A, 5D
- 9 --> 5C, 4A, 1B, 5A, 6E
- 10 --> 14A, 7D
- 11 --> 4A, 5C, 4A, 8E
- 12 --> 1A, 2E, 1A, 1C, 1F, 1C, 1F, 1C, 12A
- 13 --> 1A, 2E, 1A, 5C, 4A, 7B, 1A
- 14 --> 14A, 2B, 1D, 2B, 2A
- 15 --> 8A, 5C, 2A, 3B, 3A
- 16 --> 1F, 4A, 2E, 1A, 1C, 1F, 1C, 1F, 1C, 3A, 1B, 4A
- 17 --> 2D, 3A, 2E, 1A, 5C, 8A
- 18 --> 3F, 18A
- 19 --> 4D, 3A, 7B, 2A, 5E
- 20 --> 5F, 3A, 2B, 1D, 2B, 2A, 2E, 4D
- 21 --> 6D, 3A, 3B, 3A, 1E, 2D, 3E
- 22 --> 7F, 3A, 1B, 4A, 1E, 1D, 2E, 2A
- 23 --> 8D, 7A, 1E, 1D, 1E, 2A, 1C
- 24 --> 14A, 2E, 1D, 1E, 3A
- 25 --> 1A, 7B, 2A, 5E, 2D, 1E, 2A, 1C
- 26 --> 2A, 2B, 1D, 2B, 2A, 2E, 5D, 2E, 1A, 2C
- 27 --> 3A, 3B, 3A, 1E, 2D, 5E, 4A
- 28 --> 1C, 3A, 1B, 4A, 1E, 1D, 2E, 7A, 1C
- 29 --> 9A, 1E, 1D, 1E, 7A, 2C
- 30 --> 2C, 6A, 2E, 1D, 1E, 1A, 3F, 2A, 3C
- 31 --> 2C, 2A, 5E, 2D, 1E, 1A, 1F, 1D, 1F, 5A
- 32 --> 3A, 2E, 5D, 2E, 1A, 3F, 3A, 2C
- 33 --> 2C, 1A, 1E, 2D, 5E, 2A, 1F, 1D, 1F, 2A, 3C
- 34 --> 2C, 1A, 1E, 1D, 2E, 6A, 3F, 1A, 4C
- 35 --> 3A, 1E, 1D, 1E, 15A
- 36 --> 2A, 2E, 1D, 1E, 4A, 9B, 2A
- 37 --> 3E, 2D, 1E, 1A, 2C, 1A, 9B, 2A
- 38 --> 4D, 2E, 1A, 2C, 1A, 2B, 5E, 2B, 2D
- 39 --> 5E, 5A, 2B, 5E, 2B, 2F
- 40 --> 8A, 7F, 2E, 2B, 2D
- 41 --> 5C, 2A, 2F, 1A, 2B, 5E, 2B, 2F
- 42 --> 4C, 3A, 1F, 2A, 9B, 2A
- 43 --> 3C, 2A, 1D, 1A, 1F, 2A, 9B, 2A
- 44 --> 7A, 1F, 13A
- 45 --> 4C, 1A, 1D, 1A, 1F, 8A, 5C
- 46 --> 3C, 4A, 1F, 5E, 4A, 4C
- 47 --> 2C, 4A, 3E, 3B, 3E, 3A, 3C
- 48 --> 4A, 3E, 7B, 3E, 4A
- 49 --> 2C, 2A, 1E, 4B, 1D, 3B, 1F, 2D, 1E, 2A, 2C
- 50 --> 1C, 2A, 2E, 7B, 1F, 3C, 2E, 2A, 1C
- 51 --> 2A, 2E, 3B, 1D, 3B, 1F, 5D, 2E, 2A
- 52 --> 1C, 1A, 1E, 7B, 1F, 7C, 1E, 2F
- 53 --> 2A, 1E, 2B, 1D, 3B, 1F, 8D, 1E, 2B
- 54 --> 2A, 1E, 5B, 1F, 9C, 1E, 2F
- 55 --> 2A, 2E, 3B, 1F, 9D, 2E, 2A

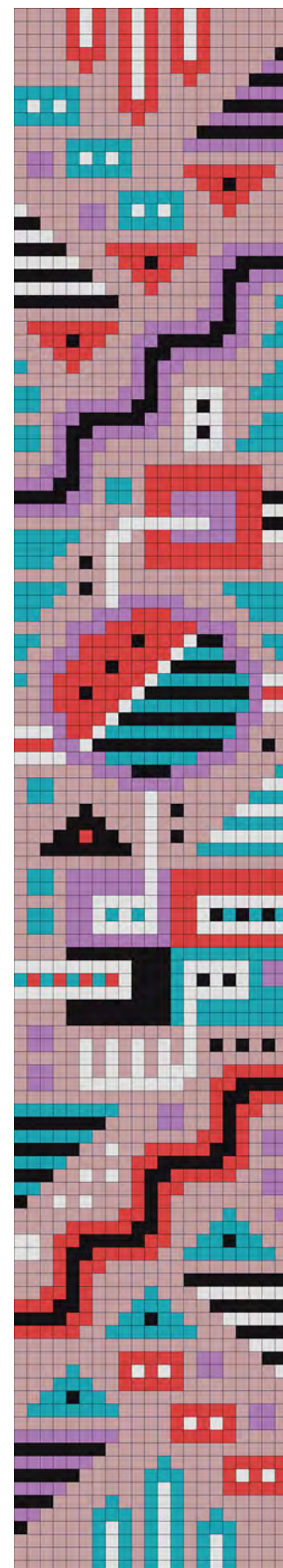

TEMPO text (21 x 120) Page 2



- 56 --> 3F, 1E, 2B, 1F, 10C, 1E, 3A
- 57 --> 3B, 2E, 1F, 10D, 2E, 1A, 1D, 1A
- 58 --> 4F, 3E, 7C, 3E, 4A
- 59 --> 6A, 3E, 3D, 3E, 5A, 1C 60 --> 1A, 2C, 5A, 5E, 6A, 2F
- 61 --> 1A, 2C, 7A, 1F, 7A, 3C 62 --> 5A, 1D, 4A, 1F, 1A, 1D, 4A, 4F
- 63 --> 4A, 3D, 3A, 1F, 5A, 5C
- 64 --> 3A, 2D, 1B, 2D, 2A, 1F, 1A, 1D, 2A, 6F
- 65 --> 2A, 7D, 1A, 1F, 3A, 7C
- 66 --> 10A, 1F, 10A 67 --> 1A, 2C, 1A, 6E, 1F, 1E, 9B
- 68 --> 1A, 2C, 1A, 6E, 1F, 1E, 9B
- 69 --> 4A, 2E, 5F, 1E, 2B, 7F
- 70 --> 1A, 2C, 1A, 2E, 1F, 1C, 1F, 1C, 1F, 1E, 2B, 1F, 1D, 1C, 1D, 1C, 1D, 1C
- 71 --> 1A, 2C, 1A, 2E, 5F, 1E, 2B, 7F
- 72 --> 4A, 8E, 9B 73 --> 4A, 8D, 9C 74 --> 9F, 3D, 1C, 5F, 1C, 2E
- 75 --> 1C, 1B, 1C, 1B, 1C, 1B, 1C, 1B, 1F, 3D, 1C, 1F, 1D, 1F, 1D, 1F, 1C, 2E
- 76 --> 9F, 3D, 1C, 5F, 3C 77 --> 4A, 8D, 1C, 1F, 7C
- 78 --> 4A, 8D, 1C, 1F, 7C 79 --> 1A, 2E, 10A, 1F, 7A
- 80 --> 1A, 2E, 2A, 1F, 1A, 1F, 1A, 1F, 1A, 1F, 1A, 1F, 1A, 1D, 1A, 1D, 1A, 1D, 1A
- 81 --> 5A, 1F, 1A, 1F, 1A, 1F, 1A, 1F, 1A, 1F, 7A
- 82 --> 1A, 2E, 2A, 1F, 1A, 1F, 1A, 1F, 1A, 3F, 2A, 5B
- 83 --> 1A, 2E, 2A, 8F, 2A, 2B, 4D
- 84 --> 15A, 1B, 2D, 3B
- 85 --> 8C, 3A, 2E, 2A, 1B, 1D, 2B, 2A
- 86 --> 7D, 4A, 2E, 2A, 1B, 1D, 1B, 3A
- 87 --> 6C, 8A, 2B, 1D, 1B, 1A, 2E
- 88 --> 5D, 2A, 1F, 2A, 5B, 2D, 1B, 1A, 2E
- 89 --> 4C, 5A, 2B, 5D, 2B, 3A
- 90 --> 3D, 2A, 1F, 1A, 1F, 1A, 1B, 2D, 5B, 2A, 2E
- 91 --> 2C, 7A, 1B, 1D, 2B, 6A, 2E
- 92 --> 1D, 2A, 1F, 1A, 1F, 3A, 1B, 1D, 1B, 9A
- 93 --> 8A, 2B, 1D, 1B, 4A, 1C, 3A, 1E
- 94 --> 4A, 5B, 2D, 1B, 3A, 3C, 3A
- 95 --> 2F, 1A, 2B, 5D, 2B, 2A, 2C, 1D, 2C, 2A
- 96 --> 2F, 1A, 1B, 2D, 5B, 2A, 7C, 1A
- 97 --> 3A, 1B, 1D, 2B, 14A
- 98 --> 3A, 1B, 1D, 1B, 7A, 8D
- 99 --> 2A, 2B, 1D, 1B, 4A, 1C, 3A, 7F
- 100 --> 3B, 2D, 1B, 3A, 3C, 3A, 6D
- 101 --> 4D, 2B, 2A, 2C, 1D, 2C, 3A, 5F
- 102 --> 5B, 2A, 7C, 3A, 4D
- 103 --> 18A, 3F
- 104 --> 8A, 5B, 1A, 2E, 3A, 2D
- 105 --> 4A, 1C, 3A, 1B, 1F, 1B, 1F, 1B, 1A, 2E, 4A, 1F
- 106 --> 3A, 3C, 2A, 5B, 8A
- 107 --> 2A, 2C, 1D, 2C, 14A
- 108 --> 1A, 7C, 4A, 5B, 1A, 2E, 1A
- 109 --> 12A, 1B, 1F, 1B, 1F, 1B, 1A, 2E, 1A
- 110 --> 8E, 4A, 5B, 4A 111 --> 7D, 14A 112 --> 6E, 5A, 1C, 4A, 5B
- 113 --> 5D, 5A, 3C, 3A, 1B, 1F, 1B, 1F, 1B
- 114 --> 4E, 6A, 1C, 1F, 1C, 3A, 5B
- 115 --> 3D, 4A, 1C, 2A, 1C, 1F, 1C, 8A
- 116 --> 2E, 4A, 3C, 1A, 1C, 1F, 1C, 2A, 1C, 5A
- 117 --> 1D, 5A, 1C, 1F, 1C, 1A, 1C, 1F, 1C, 1A, 3C, 4A
- 118 - 120 ---> 6A, 1C, 1F, 1C, 1A, 1C, 1F, 1C, 1A, 1C, 1F, 1C, 4A

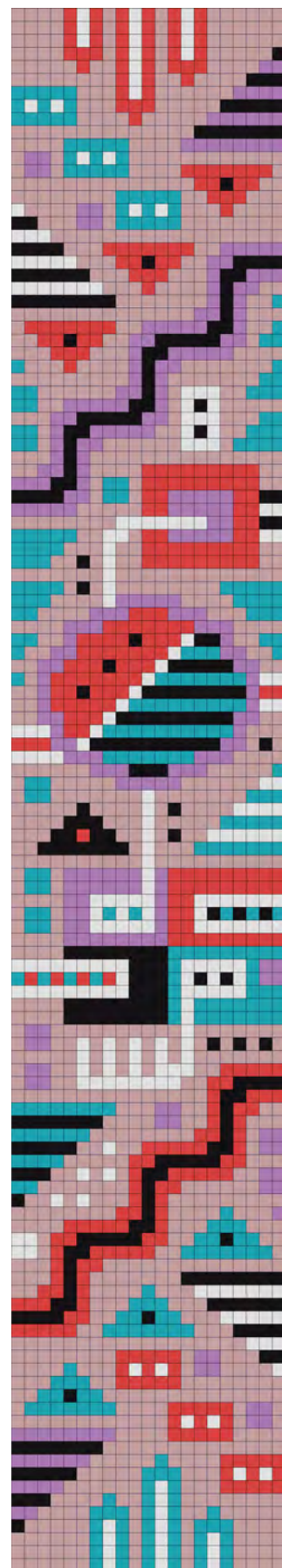

Tigress

CYLINDERS

SEED BEADS

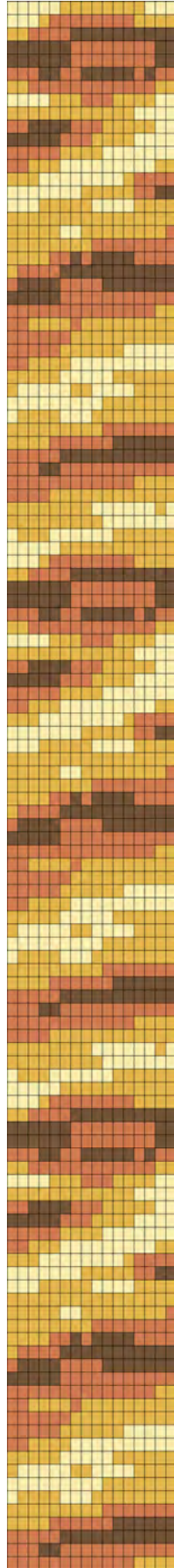

WIDTH/11-DELICAS	.94"	2.4cm
WIDTH /15° SEED BEADS	.8"	2cm
WIDTH /11° SEED BEADS	1"	2.5cm

WARP THREADS REQUIRED 17
UNITS 16 X 119 ROWS

		Delica 2286 (699)
		Delica 2288 (554)
		Delica 2101 (362)
		Delica 310 (288)



[RETURN TO THE PATTERN INDEX](#)

▼ START

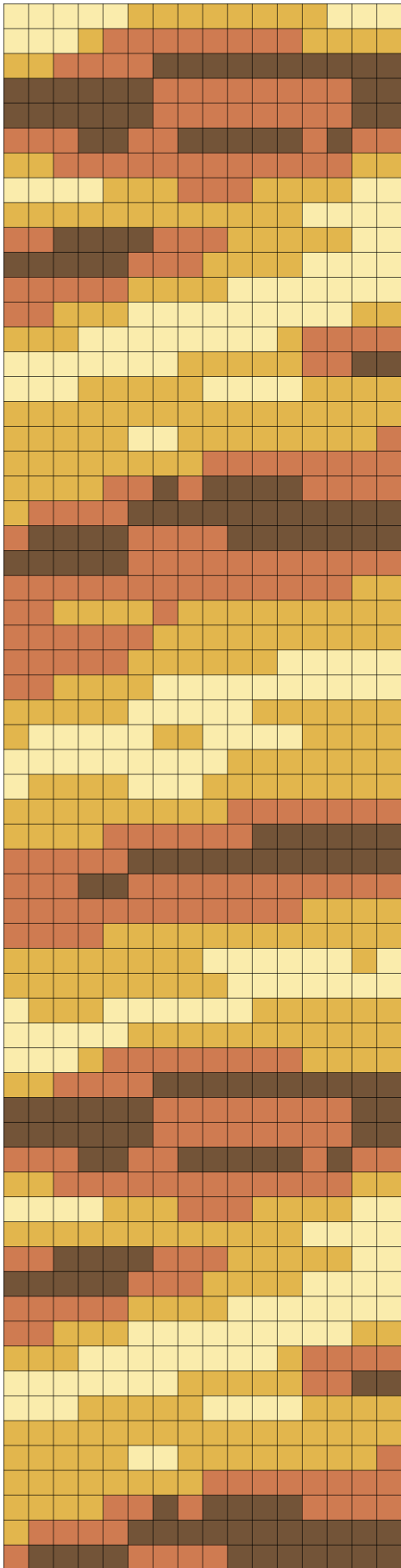
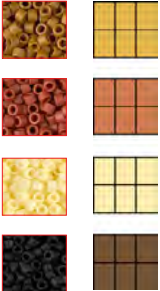

CONTINUE

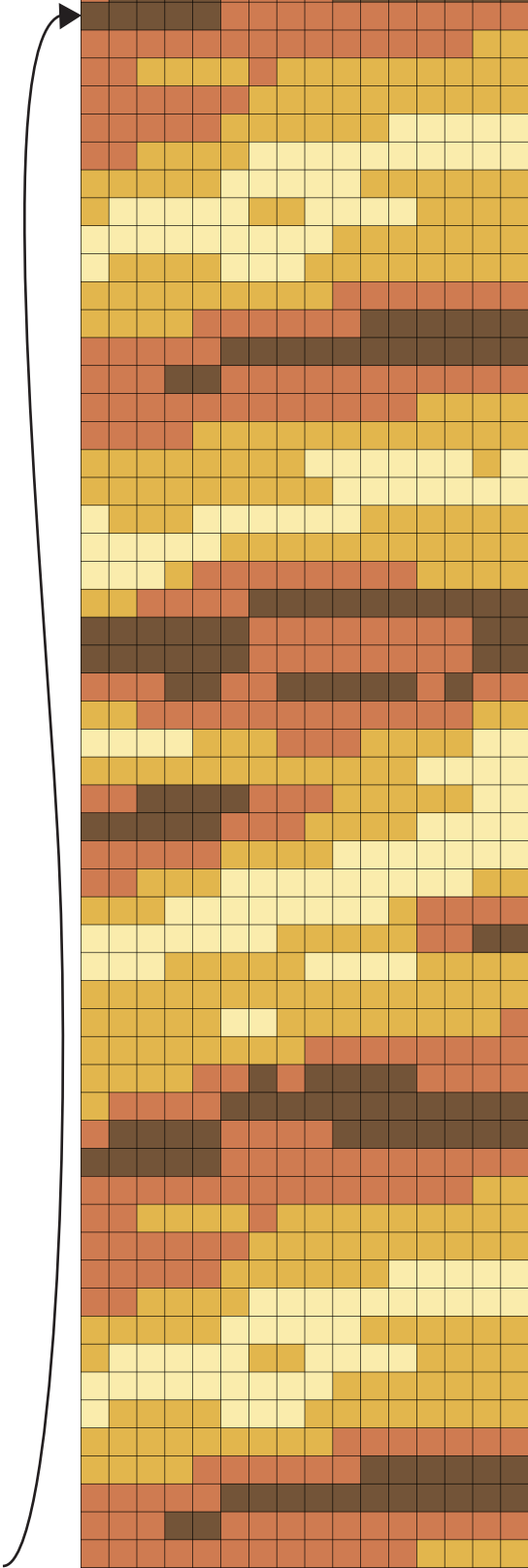

Tigress (16 x 119) Page 1

Starting at the top and working downward, this text (continued by numbered row on following pages) represents the entire pattern as shown.

- 1 --> 5C, 8A, 3C
- 2 --> 3C, 1A, 8B, 4A
- 3 --> 2A, 4B, 10D
- 4 --> 6D, 8B, 2D
- 5 --> 6D, 8B, 2D
- 6 --> 3B, 2D, 2B, 5D, 1B, 1D, 2B
- 7 --> 2A, 12B, 2A
- 8 --> 4C, 3A, 3B, 4A, 2C
- 9 --> 12A, 4C
- 10 --> 2B, 4D, 3B, 5A, 2C
- 11 --> 5D, 3B, 4A, 4C
- 12 --> 5B, 4A, 7C
- 13 --> 2B, 3A, 9C, 2A
- 14 --> 3A, 8C, 1A, 4B
- 15 --> 7C, 5A, 2B, 2D
- 16 --> 3C, 5A, 4C, 4A
- 17 --> 16A
- 18 --> 5A, 2C, 8A, 1B
- 19 --> 8A, 8B
- 20 --> 4A, 2B, 1D, 1B, 4D, 4B
- 21 --> 1A, 4B, 11D
- 22 --> 1B, 4D, 4B, 7D
- 23 --> 5D, 11B
- 24 --> 14B, 2A
- 25 --> 2B, 4A, 1B, 9A
- 26 --> 6B, 10A
- 27 --> 5B, 6A, 5C
- 28 --> 2B, 4A, 10C
- 29 --> 5A, 5C, 6A
- 30 --> 1A, 5C, 2A, 4C, 4A
- 31 --> 9C, 7A
- 32 --> 1C, 4A, 3C, 8A
- 33 --> 9A, 7B
- 34 --> 4A, 6B, 6D
- 35 --> 5B, 11D
- 36 --> 3B, 2D, 11B
- 37 --> 12B, 4A
- 38 --> 4B, 12A
- 39 --> 8A, 6C, 1A, 1C
- 40 --> 9A, 7C
- 41 --> 1C, 3A, 6C, 6A
- 42 --> 5C, 11A
- 43 --> 3C, 1A, 8B, 4A
- 44 --> 2A, 4B, 10D
- 45 --> 6D, 8B, 2D
- 46 --> 6D, 8B, 2D
- 47 --> 3B, 2D, 2B, 5D, 1B, 1D, 2B
- 48 --> 2A, 12B, 2A
- 49 --> 4C, 3A, 3B, 4A, 2C
- 50 --> 12A, 4C
- 51 --> 2B, 4D, 3B, 5A, 2C
- 52 --> 5D, 3B, 4A, 4C
- 53 --> 5B, 4A, 7C
- 54 --> 2B, 3A, 9C, 2A
- 55 --> 3A, 8C, 1A, 4B
- 56 --> 7C, 5A, 2B, 2D
- 57 --> 3C, 5A, 4C, 4A
- 58 --> 16A
- 59 --> 5A, 2C, 8A, 1B
- 60 --> 8A, 8B
- 61 --> 4A, 2B, 1D, 1B, 4D, 4B
- 62 --> 1A, 4B, 11D
- 63 --> 1B, 4D, 4B, 7D
- 64 --> 5D, 11B
- 65 --> 14B, 2A
- 66 --> 2B, 4A, 1B, 9A
- 67 --> 6B, 10A
- 68 --> 5B, 6A, 5C
- 69 --> 2B, 4A, 10C
- 70 --> 5A, 5C, 6A
- 71 --> 1A, 5C, 2A, 4C, 4A
- 72 --> 9C, 7A
- 73 --> 1C, 4A, 3C, 8A
- 74 --> 9A, 7B
- 75 --> 4A, 6B, 6D
- 76 --> 5B, 11D
- 77 --> 3B, 2D, 11B
- 78 --> 12B, 4A
- 79 --> 4B, 12A
- 80 --> 8A, 6C, 1A, 1C
- 81 --> 9A, 7C
- 82 --> 1C, 3A, 6C, 6A
- 83 --> 5C, 11A
- 84 --> 3C, 1A, 8B, 4A
- 85 --> 2A, 4B, 10D
- 86 --> 6D, 8B, 2D
- 87 --> 6D, 8B, 2D
- 88 --> 3B, 2D, 2B, 5D, 1B, 1D, 2B
- 89 --> 2A, 12B, 2A
- 90 --> 4C, 3A, 3B, 4A, 2C
- 91 --> 12A, 4C
- 92 --> 2B, 4D, 3B, 5A, 2C

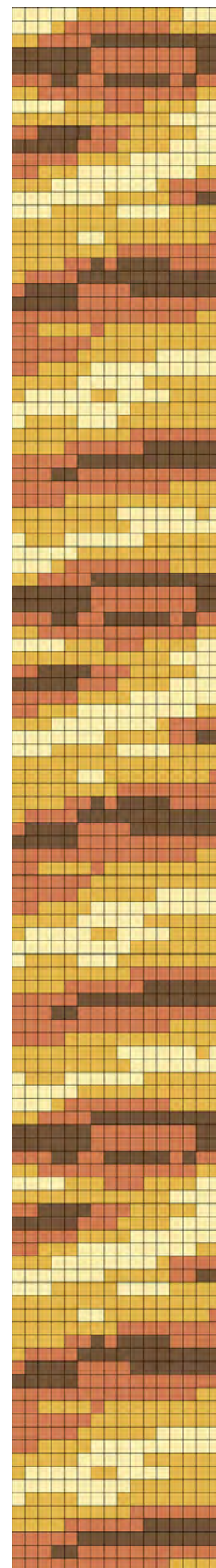
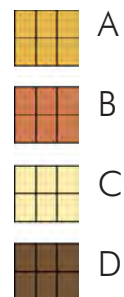

Tigress (16 x 119) Page 2

Starting at the top and working downward, this text (continued by numbered row on following pages) represents the entire pattern as shown.



- 93 --> 5D, 3B, 4A, 4C
- 94 --> 5B, 4A, 7C
- 95 --> 2B, 3A, 9C, 2A
- 96 --> 3A, 8C, 1A, 4B
- 97 --> 7C, 5A, 2B, 2D
- 98 --> 3C, 5A, 4C, 4A
- 99 --> 16A
- 100 --> 5A, 2C, 8A, 1B
- 101 --> 8A, 8B
- 102 --> 4A, 2B, 1D, 1B, 4D, 4B
- 103 --> 1A, 4B, 11D
- 104 --> 1B, 4D, 4B, 7D
- 105 --> 5D, 11B
- 106 --> 14B, 2A
- 107 --> 2B, 4A, 1B, 9A
- 108 --> 6B, 10A
- 109 --> 5B, 6A, 5C
- 110 --> 2B, 4A, 10C
- 111 --> 5A, 5C, 6A
- 112 --> 1A, 5C, 2A, 4C, 4A
- 113 --> 9C, 7A
- 114 --> 1C, 4A, 3C, 8A
- 115 --> 9A, 7B
- 116 --> 4A, 6B, 6D
- 117 --> 5B, 11D
- 118 --> 3B, 2D, 11B
- 119 --> 12B, 4A

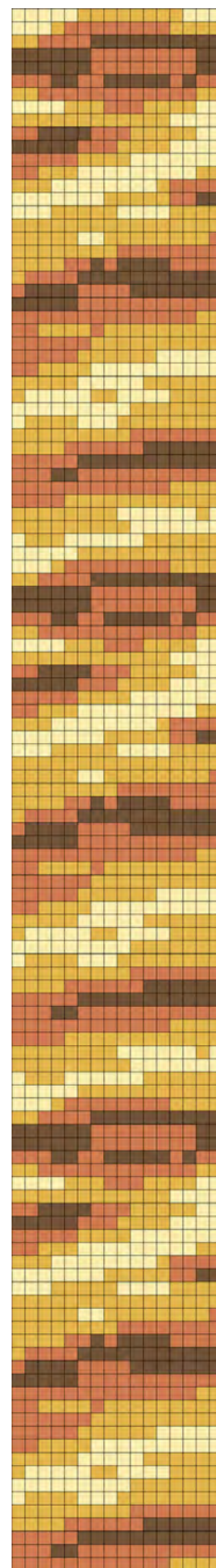

CYLINDERS

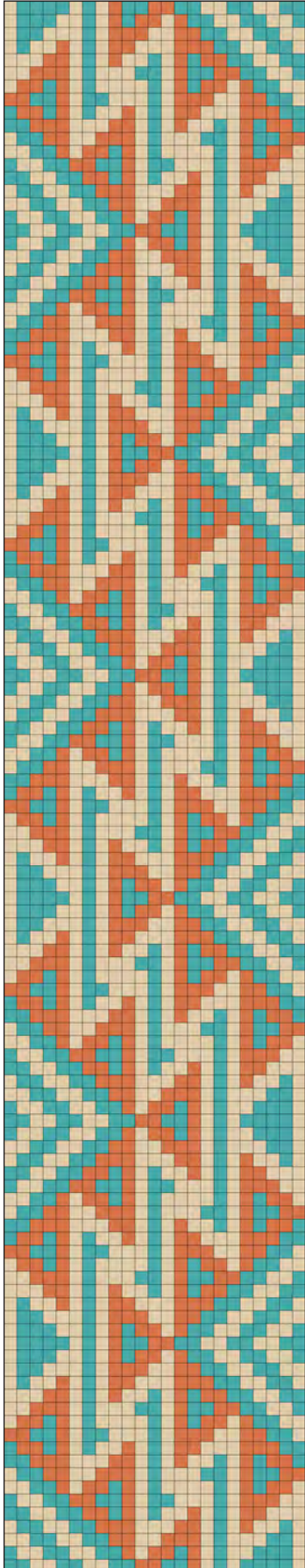

SEED BEADS

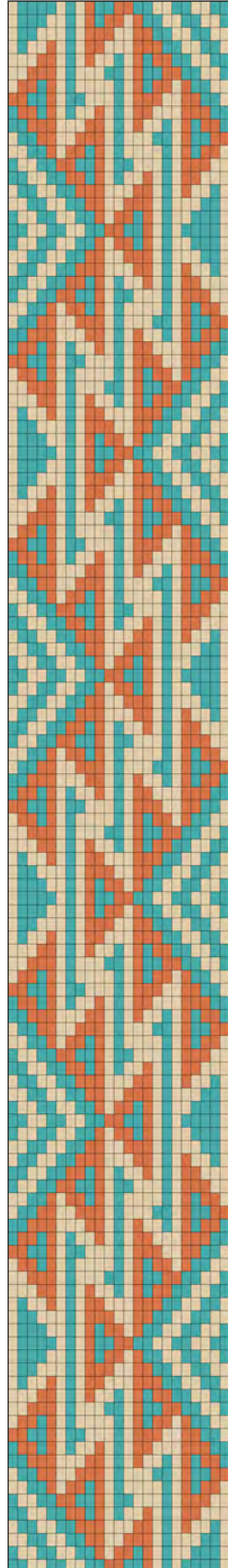

Triangulation

WIDTH/11-DELICAS	1.35"	3.4 cm
WIDTH /15° SEED BEADS	1.15"	2.9 cm
WIDTH /11° SEED BEADS	1.44"	3.7 cm

WARP THREADS REQUIRED 24
UNITS 23 X 120 ROWS

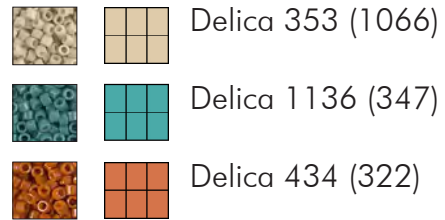

[RETURN TO THE PATTERN INDEX](#)

▼ START

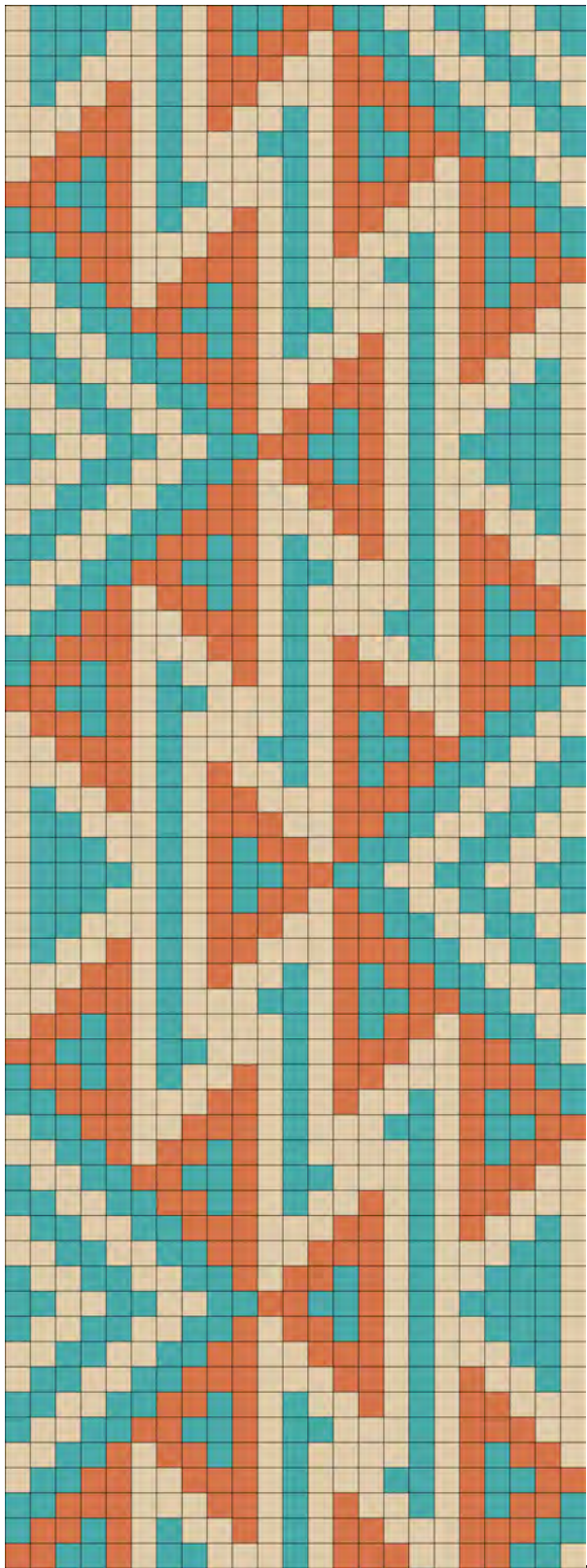
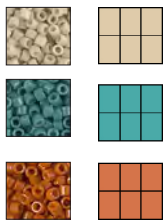

CONTINUE

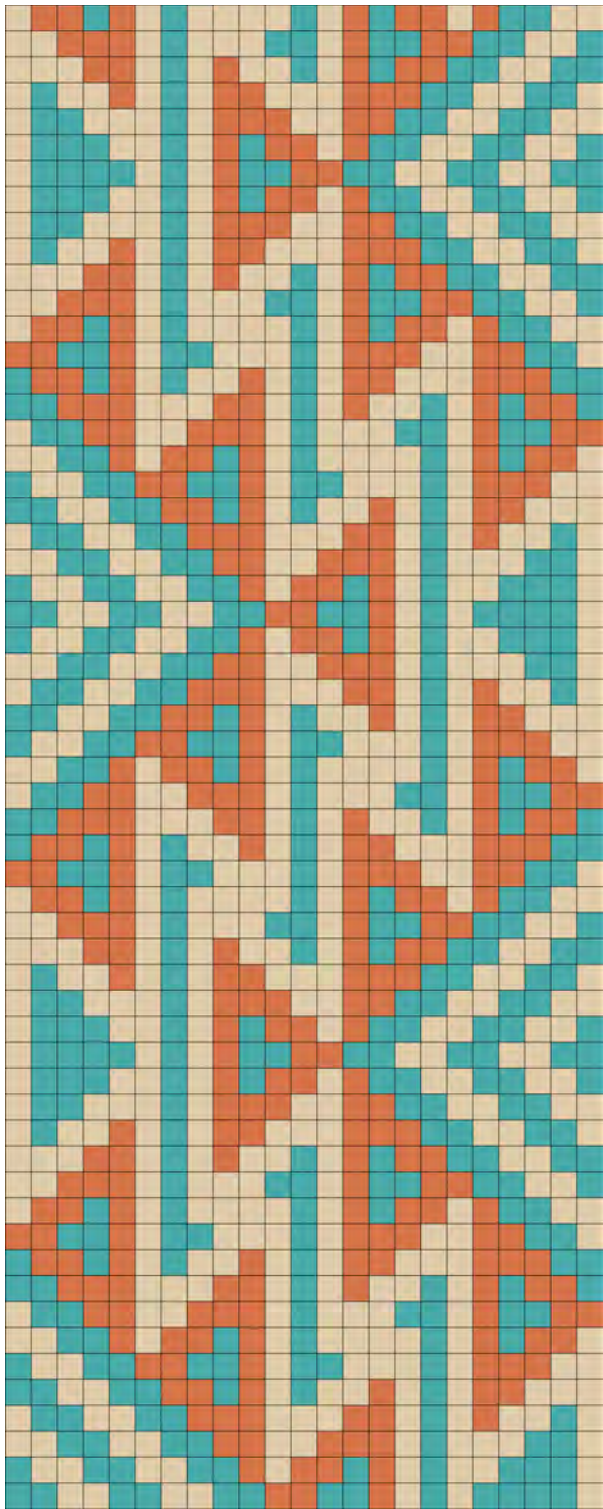

TRIANGULATION text (23 x 120)

Starting at the top, this text represents one section (outlined in red) of a repeating pattern. When you finish the first section, begin again at row 1 and repeat the pattern as needed until the desired length is achieved.

Note: There are three+ repeats of this section to create the design as shown; you can center the first repeat on the warp length, then work outward to create a symmetrical (mirrored) weave.

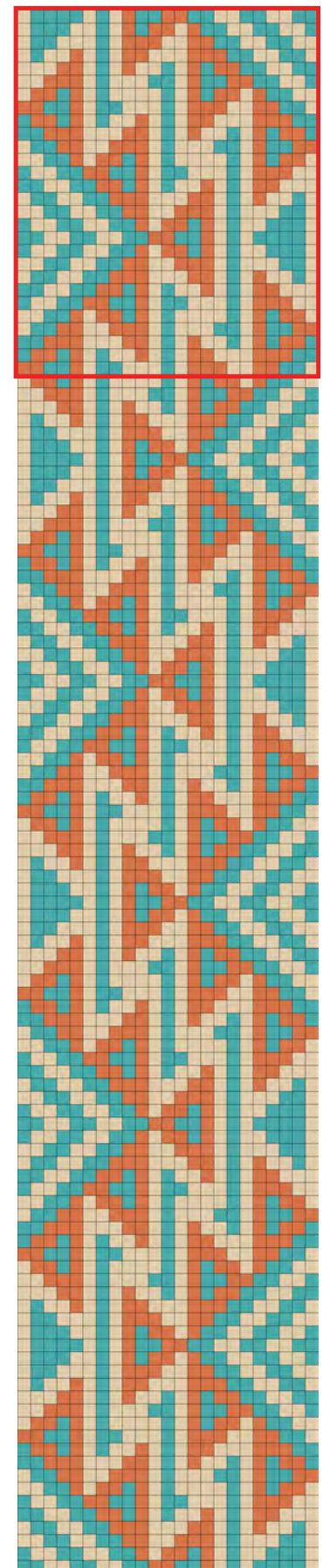
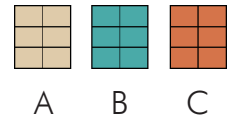

- 1 --> 2B, 2D, 2B, 2D, 2B, 2C, 2B, 1C, 1D, 1B, 1D, 4B, 1D
- 2 --> 1B, 2D, 2B, 2D, 2B, 1C, 1D, 2C, 1B, 1C, 1D, 1B, 2D, 3B, 1D
- 3 --> 2D, 2B, 2D, 2B, 2C, 2D, 3C, 1D, 1B, 3D, 2B, 1D
- 4 --> 1D, 2B, 2D, 2B, 3C, 3D, 2C, 1D, 1B, 1D, 1C, 2D, 1B, 1D
- 5 --> 2B, 2D, 2B, 2C, 1B, 1C, 1D, 1B, 2D, 1C, 1D, 1B, 1D, 2C, 3D
- 6 --> 1B, 2D, 2B, 2C, 2B, 1C, 1D, 2B, 3D, 1B, 1D, 3C, 2D
- 7 --> 2D, 2B, 1C, 1D, 2C, 1B, 1C, 1D, 1B, 4D, 1B, 1D, 1C, 1B, 2C, 1D
- 8 --> 1D, 2B, 2C, 2D, 3C, 1D, 1B, 3D, 2B, 1D, 1C, 2B, 2C
- 9 --> 2B, 3C, 3D, 2C, 1D, 1B, 1D, 1C, 2D, 1B, 1D, 1C, 1B, 2C, 1B
- 10 --> 1B, 2C, 1B, 1C, 1D, 1B, 2D, 1C, 1D, 1B, 1D, 2C, 3D, 3C, 2B
- 11 --> 2C, 2B, 1C, 1D, 2B, 3D, 1B, 1D, 3C, 2D, 2C, 2B, 1D
- 12 --> 1D, 2C, 1B, 1C, 1D, 1B, 4D, 1B, 1D, 1C, 1B, 2C, 1D, 1C, 2B, 2D
- 13 --> 2D, 3C, 1D, 1B, 3D, 2B, 1D, 1C, 2B, 2C, 2B, 2D, 1B
- 14 --> 3D, 2C, 1D, 1B, 1D, 1C, 2D, 1B, 1D, 1C, 1B, 2C, 2B, 2D, 2B
- 15 --> 1D, 1B, 2D, 1C, 1D, 1B, 1D, 2C, 3D, 3C, 2B, 2D, 2B, 1D
- 16 --> 1D, 2B, 3D, 1B, 1D, 3C, 2D, 2C, 2B, 2D, 2B, 2D
- 17 --> 1D, 3B, 2D, 1B, 1D, 1C, 1B, 2C, 1D, 1C, 2B, 2D, 2B, 2D, 1B
- 18 --> 1D, 4B, 1D, 1B, 1D, 1C, 2B, 2C, 2B, 2D, 2B, 2D, 2B
- 19 --> 1D, 3B, 2D, 1B, 1D, 1C, 1B, 2C, 1D, 1C, 2B, 2D, 2B, 2D, 1B
- 20 --> 1D, 2B, 3D, 1B, 1D, 3C, 2D, 2C, 2B, 2D, 2B, 2D
- 21 --> 1D, 1B, 2D, 1C, 1D, 1B, 1D, 2C, 3D, 3C, 2B, 2D, 2B, 1D
- 22 --> 3D, 2C, 1D, 1B, 1D, 1C, 2D, 1B, 1D, 1C, 1B, 2C, 2B, 2D, 2B
- 23 --> 2D, 3C, 1D, 1B, 3D, 2B, 1D, 1C, 2B, 2C, 2B, 2D, 1B
- 24 --> 1D, 2C, 1B, 1C, 1D, 1B, 4D, 1B, 1D, 1C, 1B, 2C, 1D, 1C, 2B, 2D
- 25 --> 2C, 2B, 1C, 1D, 2B, 3D, 1B, 1D, 3C, 2D, 2C, 2B, 1D
- 26 --> 1B, 2C, 1B, 1C, 1D, 1B, 2D, 1C, 1D, 1B, 1D, 2C, 3D, 3C, 2B
- 27 --> 2B, 3C, 3D, 2C, 1D, 1B, 1D, 1C, 2D, 1B, 1D, 1C, 1B, 2C, 1B
- 28 --> 1D, 2B, 2C, 2D, 3C, 1D, 1B, 3D, 2B, 1D, 1C, 2B, 2C
- 29 --> 2D, 2B, 1C, 1D, 2C, 1B, 1C, 1D, 1B, 4D, 1B, 1D, 1C, 1B, 2C, 1D
- 30 --> 1B, 2D, 2B, 2C, 2B, 1C, 1D, 2B, 3D, 1B, 1D, 3C, 2D
- 31 --> 2B, 2D, 2B, 2C, 1B, 1C, 1D, 1B, 2D, 1C, 1D, 1B, 1D, 2C, 3D
- 32 --> 1D, 2B, 2D, 2B, 3C, 3D, 2C, 1D, 1B, 1D, 1C, 2D, 1B, 1D
- 33 --> 2D, 2B, 2D, 2B, 2C, 2D, 3C, 1D, 1B, 3D, 2B, 1D
- 34 --> 1B, 2D, 2B, 2D, 2B, 1C, 1D, 2C, 1B, 1C, 1D, 1B, 2D, 3B, 1D

Tribal

WIDTH/11-DELICAS	2.2"	5.5 cm
WIDTH /15° SEED BEADS	1.85"	4.7 cm
WIDTH /11° SEED BEADS	2.3"	5.9 cm

CYLINDERS

SEED BEADS

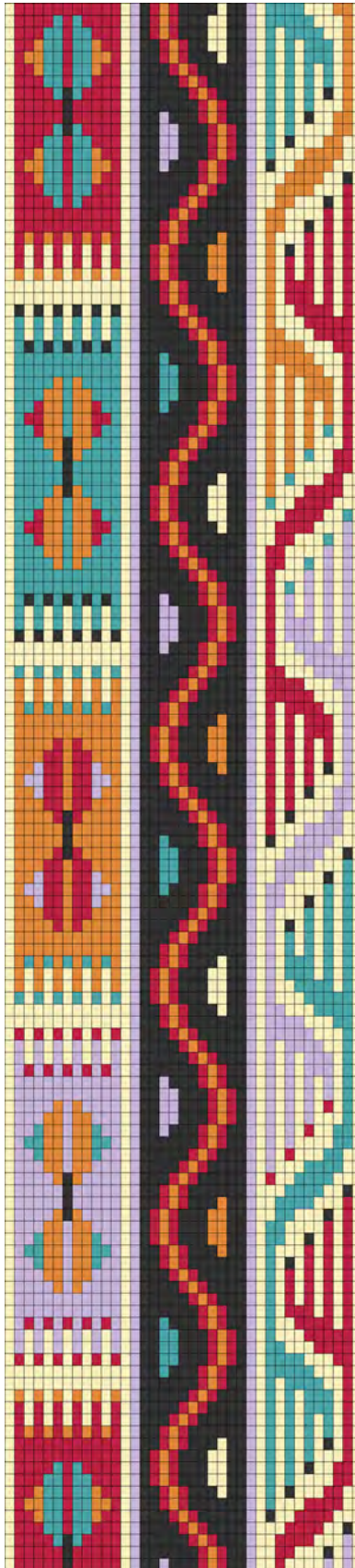
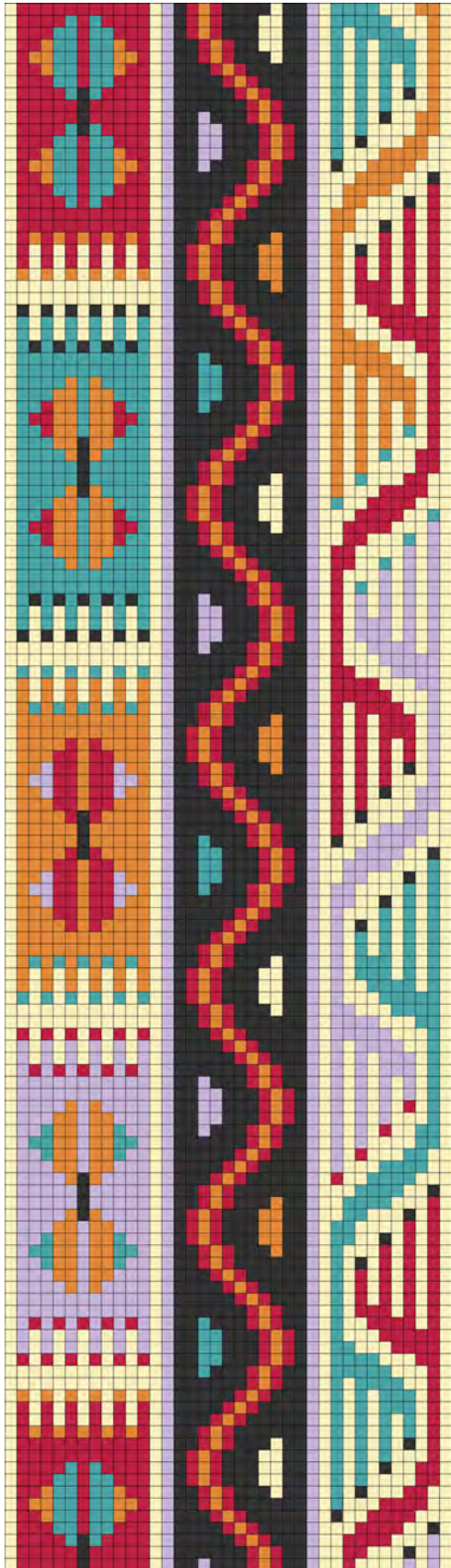

WARP THREADS REQUIRED 38
UNITS 37 X 130 ROWS

-  Delica 352 (1268)
-  Delica 310 (1003)
-  Delica 795 (827)
-  Delica 2136 (629)
-  Delica 2285 (576)
-  Delica 798 (507)



Shown here in 15° seed beads for a 6.5" wrist. The closure is five buttonholes with fire-polish rondelle buttons. There is no edging.

[RETURN TO THE PATTERN INDEX](#)

▼ START

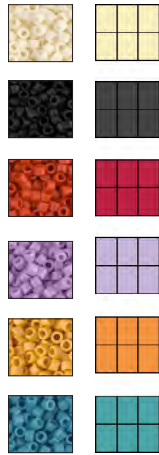
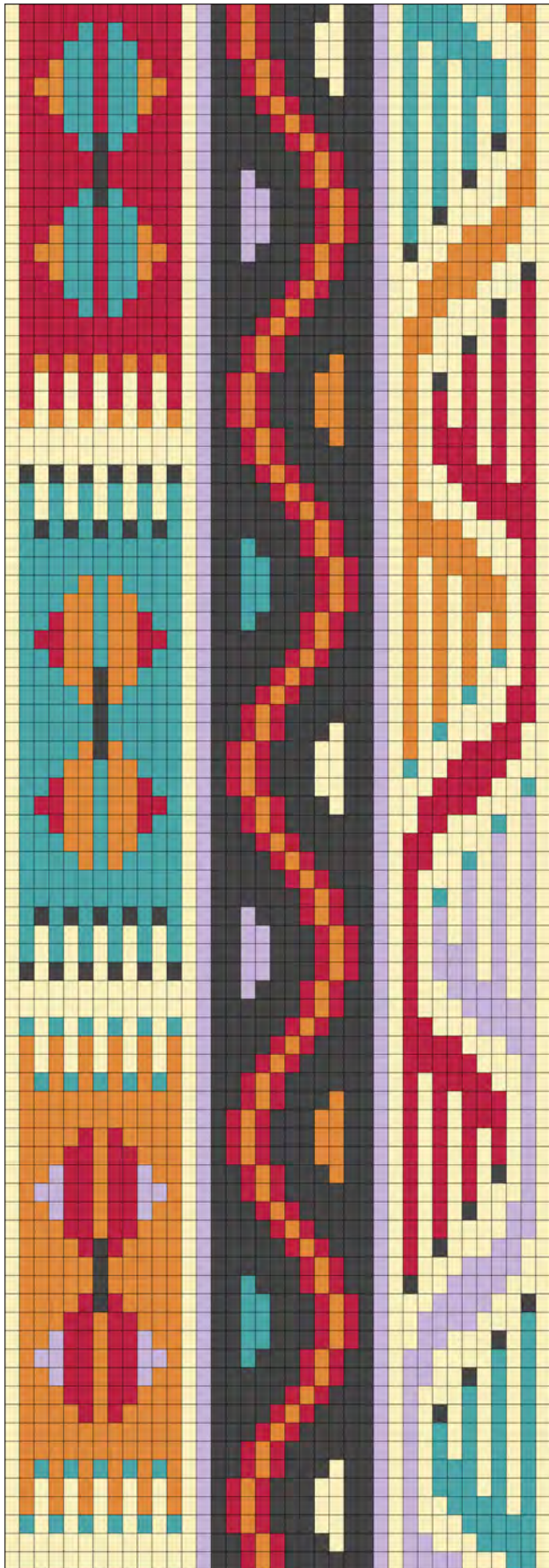

Buttons are attached a few rows in from the outer edge; sizing can be adjusted by moving the buttons (consistently) one row in either direction.



CONTINUE

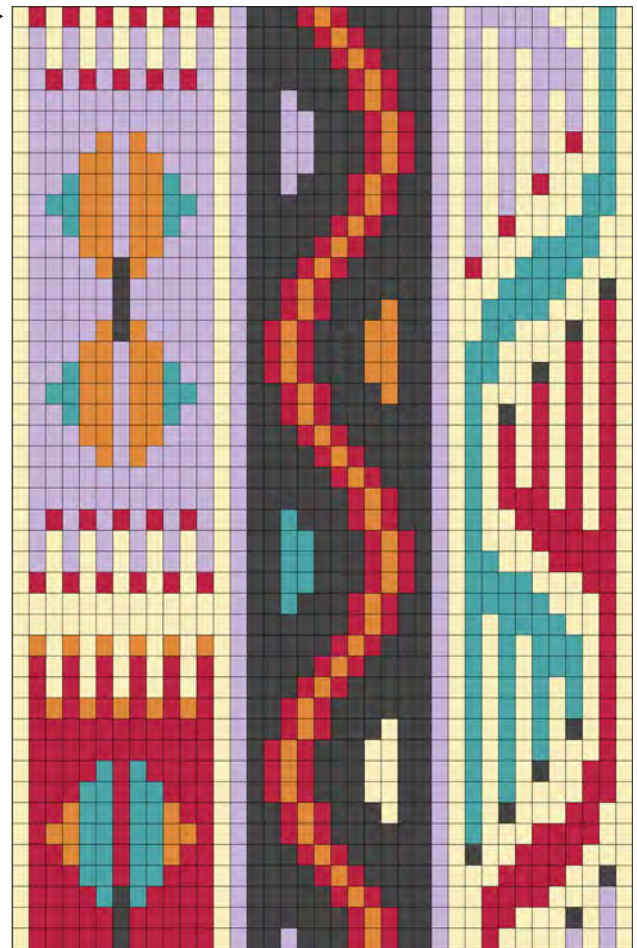

TRIBAL text (37 x 130) Page 1

Starting at the top and working downward, this text (continued by numbered row on following pages) represents the entire pattern as shown.

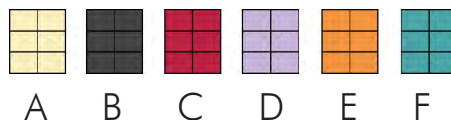

- 1 --> 1A, 11C, 1A, 1D, 1B, 1C, 1E, 1C, 4B, 1A, 2B, 1D, 1A, 4F, 3A, 2E, 1A
- 2 --> 1A, 4C, 1F, 1C, 1F, 4C, 1A, 1D, 1B, 1C, 1E, 1C, 3B, 2A, 2B, 1D, 1A, 5F, 3A, 1E, 1A
- 3 --> 1A, 3C, 2F, 1C, 2F, 3C, 1A, 1D, 1B, 1C, 1E, 1C, 3B, 2A, 2B, 1D, 1A, 1F, 1A, 4F, 2A, 1E, 1A
- 4 --> 1A, 2C, 1E, 2F, 1C, 2F, 1E, 2C, 1A, 1D, 2B, 1C, 1E, 1C, 2B, 2A, 2B, 1D, 1A, 1F, 1A, 1F, 1A, 3F, 1A, 1E, 1A
- 5 --> 1A, 1C, 2E, 2F, 1C, 2F, 2E, 1C, 1A, 1D, 2B, 1C, 1E, 1C, 3B, 1A, 2B, 1D, 1A, 1F, 1A, 1F, 1A, 3F, 1A, 1E, 1A
- 6 --> 1A, 2C, 1E, 2F, 1C, 2F, 1E, 2C, 1A, 1D, 3B, 1C, 1E, 1C, 5B, 1D, 1A, 1F, 1A, 1F, 1A, 1F, 1A, 1F, 1A, 1E, 1A
- 7 --> 1A, 3C, 2F, 1C, 2F, 3C, 1A, 1D, 4B, 1C, 1E, 1C, 4B, 1D, 1A, 1F, 1A, 1F, 1A, 1F, 1A, 1F, 1A, 1E, 1A
- 8 --> 1A, 4C, 1F, 1B, 1F, 4C, 1A, 1D, 5B, 1C, 1E, 1C, 3B, 1D, 1A, 1F, 1A, 1F, 1A, 1F, 1A, 1B, 1A, 1E, 1A
- 9 --> 1A, 5C, 1B, 5C, 1A, 1D, 6B, 1C, 1E, 1C, 2B, 1D, 1A, 1F, 1A, 1F, 1A, 1F, 3A, 1E, 1A
- 10 --> 1A, 5C, 1B, 5C, 1A, 1D, 2B, 1D, 3B, 1C, 1E, 1C, 2B, 1D, 1A, 1F, 1A, 1F, 1A, 1B, 2A, 2E, 1A
- 11 --> 1A, 4C, 1F, 1B, 1F, 4C, 1A, 1D, 2B, 2D, 3B, 1C, 1E, 1C, 1B, 1D, 1A, 1F, 1A, 1F, 4A, 2E, 1A
- 12 --> 1A, 3C, 2F, 1C, 2F, 3C, 1A, 1D, 2B, 2D, 3B, 1C, 1E, 1C, 1B, 1D, 1A, 1F, 1A, 1B, 3A, 2E, 2A
- 13 --> 1A, 2C, 1E, 2F, 1C, 2F, 1E, 2C, 1A, 1D, 2B, 2D, 3B, 1C, 1E, 1C, 1B, 1D, 1A, 1F, 3A, 4E, 2A
- 14 --> 1A, 1C, 2E, 2F, 1C, 2F, 2E, 1C, 1A, 1D, 2B, 1D, 3B, 1C, 1E, 1C, 2B, 1D, 1A, 1B, 2A, 4E, 3A
- 15 --> 1A, 2C, 1E, 2F, 1C, 2F, 1E, 2C, 1A, 1D, 6B, 1C, 1E, 1C, 2B, 1D, 3A, 4E, 2A, 1B, 1A
- 16 --> 1A, 3C, 2F, 1C, 2F, 3C, 1A, 1D, 5B, 1C, 1E, 1C, 3B, 1D, 2A, 4E, 3A, 1C, 1A
- 17 --> 1A, 4C, 1F, 1C, 1F, 4C, 1A, 1D, 4B, 1C, 1E, 1C, 4B, 1D, 2A, 2E, 3A, 1B, 1A, 1C, 1A
- 18 --> 1A, 11C, 1A, 1D, 3B, 1C, 1E, 1C, 5B, 1D, 1A, 2E, 4A, 1C, 1A, 1C, 1A
- 19 --> 1A, 11C, 1A, 1D, 2B, 1C, 1E, 1C, 6B, 1D, 1A, 2E, 2A, 1B, 1A, 1C, 1A, 1C, 1A
- 20 --> 1A, 1C, 1E, 1C, 1E, 1C, 1E, 1C, 1E, 1C, 1E, 1C, 1E, 1C, 1A, 1D, 2B, 1C, 1E, 1C, 3B, 1E, 2B, 1D, 1A, 1E, 3A, 1C, 1A, 1C, 1A, 1C, 1A
- 21 --> 1A, 1C, 1A, 1C, 1A, 1C, 1A, 1C, 1A, 1C, 1A, 1C, 1A, 1C, 1A, 1D, 1B, 1C, 1E, 1C, 3B, 2E, 2B, 1D, 1A, 1E, 1A, 1B, 1A, 1C, 1A, 1C, 1A, 1C, 1A
- 22 --> 1A, 1C, 1A, 1C, 1A, 1C, 1A, 1C, 1A, 1C, 1A, 1C, 1A, 1C, 1A, 1D, 1B, 1C, 1E, 1C, 3B, 2E, 2B, 1D, 1A, 1E, 1A, 1C, 1A, 1C, 1A, 1C, 1A
- 23 --> 1A, 1E, 1A, 1E, 1A, 1E, 1A, 1E, 1A, 1E, 1A, 1E, 1A, 1D, 1B, 1C, 1E, 1C, 3B, 2E, 2B, 1D, 1A, 1E, 1A, 1C, 1A, 1C, 1A, 1C, 1A
- 24 --> 13A, 1D, 2B, 1C, 1E, 1C, 3B, 1E, 2B, 1D, 1A, 1E, 1A, 3C, 1A, 1C, 1A, 1C, 1A
- 25 --> 13A, 1D, 2B, 1C, 1E, 1C, 6B, 1D, 1A, 1E, 1A, 3C, 1A, 1C, 1A, 1C, 1A
- 26 --> 1A, 1B, 1A, 1B, 1A, 1B, 1A, 1B, 1A, 1B, 1A, 1B, 1A, 1D, 3B, 1C, 1E, 1C, 5B, 1D, 1A, 1E, 2A, 4C, 1A, 1C, 1A
- 27 --> 1A, 1F, 1A, 1F, 1A, 1F, 1A, 1F, 1A, 1F, 1A, 1F, 1A, 1F, 1A, 1D, 4B, 1C, 1E, 1C, 4B, 1D, 1A, 1E, 3A, 5C, 1A
- 28 --> 1A, 1F, 1A, 1F, 1A, 1F, 1A, 1F, 1A, 1F, 1A, 1F, 1A, 1F, 1A, 1D, 5B, 1C, 1E, 1C, 3B, 1D, 1A, 2E, 3A, 4C, 1A
- 29 --> 1A, 1F, 1B, 1F, 1B, 1F, 1B, 1F, 1B, 1F, 1B, 1F, 1B, 1F, 1A, 1D, 6B, 1C, 1E, 1C, 2B, 1D, 1A, 4E, 3A, 2C, 1A
- 30 --> 1A, 11F, 1A, 1D, 2B, 1F, 3B, 1C, 1E, 1C, 2B, 1D, 1A, 5E, 3A, 1C, 1A
- 31 --> 1A, 11F, 1A, 1D, 2B, 2F, 3B, 1C, 1E, 1C, 1B, 1D, 1A, 1E, 1A, 4E, 2A, 1C, 1A
- 32 --> 1A, 4F, 1E, 1F, 1E, 4F, 1A, 1D, 2B, 2F, 3B, 1C, 1E, 1C, 1B, 1D, 1A, 1E, 1A, 1E, 1A, 3E, 1A, 1C, 1A
- 33 --> 1A, 3F, 2E, 1F, 2E, 3F, 1A, 1D, 2B, 2F, 3B, 1C, 1E, 1C, 1B, 1D, 1A, 1E, 1A, 1E, 1A, 3E, 1A, 1C, 1A
- 34 --> 1A, 2F, 1C, 2E, 1F, 2E, 1C, 2F, 1A, 1D, 2B, 1F, 3B, 1C, 1E, 1C, 2B, 1D, 1A, 1E, 1A, 1E, 1A, 1E, 1A, 1E, 1A, 1C, 1A
- 35 --> 1A, 1F, 2C, 2E, 1F, 2E, 2C, 1F, 1A, 1D, 6B, 1C, 1E, 1C, 2B, 1D, 1A, 1E, 1A, 1E, 1A, 1E, 1A, 1E, 1A, 1C, 1A
- 36 --> 1A, 2F, 1C, 2E, 1F, 2E, 1C, 2F, 1A, 1D, 5B, 1C, 1E, 1C, 3B, 1D, 1A, 1E, 1A, 1E, 1A, 1E, 1A, 1F, 1A, 1C, 1A
- 37 --> 1A, 3F, 2E, 1B, 2E, 3F, 1A, 1D, 4B, 1C, 1E, 1C, 4B, 1D, 1A, 1E, 1A, 1E, 1A, 1E, 3A, 1C, 1A
- 38 --> 1A, 4F, 1E, 1B, 1E, 4F, 1A, 1D, 3B, 1C, 1E, 1C, 5B, 1D, 1A, 1E, 1A, 1E, 1A, 1F, 2A, 2C, 1A
- 39 --> 1A, 5F, 1B, 5F, 1A, 1D, 2B, 1C, 1E, 1C, 6B, 1D, 1A, 1E, 1A, 1E, 4A, 2C, 1A
- 40 --> 1A, 5F, 1B, 5F, 1A, 1D, 2B, 1C, 1E, 1C, 3B, 1A, 2B, 1D, 1A, 1E, 1A, 1F, 3A, 2C, 2A
- 41 --> 1A, 4F, 1E, 1B, 1E, 4F, 1A, 1D, 1B, 1C, 1E, 1C, 3B, 2A, 2B, 1D, 1A, 1E, 3A, 4C, 2A
- 42 --> 1A, 3F, 2E, 1F, 2E, 3F, 1A, 1D, 1B, 1C, 1E, 1C, 3B, 2A, 2B, 1D, 1A, 1F, 2A, 4C, 3A
- 43 --> 1A, 2F, 1C, 2E, 1F, 2E, 1C, 2F, 1A, 1D, 1B, 1C, 1E, 1C, 3B, 2A, 2B, 1D, 3A, 4C, 2A, 1F, 1A
- 44 --> 1A, 1F, 2C, 2E, 1F, 2E, 2C, 1F, 1A, 1D, 2B, 1C, 1E, 1C, 3B, 1A, 2B, 1D, 2A, 4C, 3A, 1D, 1A



TRIBAL text (37 x 130) Page 2

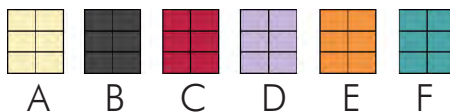

- 45 --> 1A, 2F, 1C, 2E, 1F, 2E, 1C, 2F, 1A, 1D, 2B, 1C, 1E, 1C, 6B, 1D, 2A, 2C, 3A, 1F, 1A, 1D, 1A
- 46 --> 1A, 3F, 2E, 1F, 2E, 3F, 1A, 1D, 3B, 1C, 1E, 1C, 5B, 1D, 1A, 2C, 4A, 1D, 1A, 1D, 1A
- 47 --> 1A, 4F, 1E, 1F, 1E, 4F, 1A, 1D, 4B, 1C, 1E, 1C, 4B, 1D, 1A, 2C, 2A, 1F, 1A, 1D, 1A, 1D, 1A
- 48 --> 1A, 11F, 1A, 1D, 5B, 1C, 1E, 1C, 3B, 1D, 1A, 1C, 3A, 1D, 1A, 1D, 1A, 1D, 1A
- 49 --> 1A, 11F, 1A, 1D, 6B, 1C, 1E, 1C, 2B, 1D, 1A, 1C, 1A, 1F, 1A, 1D, 1A, 1D, 1A, 1D, 1A
- 50 --> 1A, 1F, 1B, 1F, 1B, 1F, 1B, 1F, 1B, 1F, 1B, 1F, 1A, 1D, 2B, 1D, 3B, 1C, 1E, 1C, 2B, 1D, 1A, 1C, 1A, 1D, 1A, 1D, 1A, 1D, 1A, 1D, 1A
- 51 --> 1A, 1F, 1A, 1F, 1A, 1F, 1A, 1F, 1A, 1F, 1A, 1F, 1A, 1F, 1A, 1D, 2B, 2D, 3B, 1C, 1E, 1C, 1B, 1D, 1A, 1C, 1A, 1D, 1A, 1D, 1A, 1D, 1A, 1D, 1A
- 52 --> 1A, 1F, 1A, 1F, 1A, 1F, 1A, 1F, 1A, 1F, 1A, 1F, 1A, 1F, 1A, 1D, 2B, 2D, 3B, 1C, 1E, 1C, 1B, 1D, 1A, 1C, 1A, 3D, 1A, 1D, 1A, 1D, 1A
- 53 --> 1A, 1B, 1A, 1B, 1A, 1B, 1A, 1B, 1A, 1B, 1A, 1B, 1A, 1B, 1A, 1D, 2B, 2D, 3B, 1C, 1E, 1C, 1B, 1D, 1A, 1C, 1A, 3D, 1A, 1D, 1A, 1D, 1A
- 54 --> 13A, 1D, 2B, 1D, 3B, 1C, 1E, 1C, 2B, 1D, 1A, 1C, 2A, 4D, 1A, 1D, 1A
- 55 --> 13A, 1D, 6B, 1C, 1E, 1C, 2B, 1D, 1A, 1C, 3A, 5D, 1A
- 56 --> 1A, 1F, 1A, 1F, 1A, 1F, 1A, 1F, 1A, 1F, 1A, 1F, 1A, 1D, 5B, 1C, 1E, 1C, 3B, 1D, 1A, 2C, 3A, 4D, 1A
- 57 --> 1A, 1E, 1A, 1E, 1A, 1E, 1A, 1E, 1A, 1E, 1A, 1E, 1A, 1E, 1A, 1D, 4B, 1C, 1E, 1C, 4B, 1D, 1A, 4C, 3A, 2D, 1A
- 58 --> 1A, 1E, 1A, 1E, 1A, 1E, 1A, 1E, 1A, 1E, 1A, 1E, 1A, 1E, 1A, 1D, 3B, 1C, 1E, 1C, 5B, 1D, 1A, 5C, 3A, 1D, 1A
- 59 --> 1A, 1E, 1F, 1E, 1F, 1E, 1F, 1E, 1F, 1E, 1F, 1E, 1F, 1E, 1A, 1D, 2B, 1C, 1E, 1C, 6B, 1D, 1A, 1C, 1A, 4C, 2A, 1D, 1A
- 60 --> 1A, 11E, 1A, 1D, 2B, 1C, 1E, 1C, 3B, 1E, 2B, 1D, 1A, 1C, 1A, 1C, 1A, 3C, 1A, 1D, 1A
- 61 --> 1A, 11E, 1A, 1D, 1B, 1C, 1E, 1C, 3B, 2E, 2B, 1D, 1A, 1C, 1A, 1C, 1A, 3C, 1A, 1D, 1A
- 62 --> 1A, 4E, 1C, 1E, 1C, 4E, 1A, 1D, 1B, 1C, 1E, 1C, 3B, 2E, 2B, 1D, 1A, 1C, 1A, 1C, 1A, 1C, 1A, 1C, 1A, 1C, 1A, 1D, 1A
- 63 --> 1A, 3E, 2C, 1E, 2C, 3E, 1A, 1D, 1B, 1C, 1E, 1C, 3B, 2E, 2B, 1D, 1A, 1C, 1A, 1C, 1A, 1C, 1A, 1C, 1A, 1C, 1A, 1D, 1A
- 64 --> 1A, 2E, 1D, 2C, 1E, 2C, 1D, 2E, 1A, 1D, 2B, 1C, 1E, 1C, 3B, 1E, 2B, 1D, 1A, 1C, 1A, 1C, 1A, 1C, 1A, 1C, 1A, 1B, 1A, 1D, 1A
- 65 --> 1A, 1E, 2D, 2C, 1E, 2C, 2D, 1E, 1A, 1D, 2B, 1C, 1E, 1C, 6B, 1D, 1A, 1C, 1A, 1C, 1A, 1C, 3A, 1D, 1A
- 66 --> 1A, 2E, 1D, 2C, 1E, 2C, 1D, 2E, 1A, 1D, 3B, 1C, 1E, 1C, 5B, 1D, 1A, 1C, 1A, 1C, 1A, 1B, 2A, 2D, 1A
- 67 --> 1A, 3E, 2C, 1E, 2C, 3E, 1A, 1D, 4B, 1C, 1E, 1C, 4B, 1D, 1A, 1C, 1A, 1C, 4A, 2D, 1A
- 68 --> 1A, 4E, 1C, 1B, 1C, 4E, 1A, 1D, 5B, 1C, 1E, 1C, 3B, 1D, 1A, 1C, 1A, 1B, 3A, 2D, 2A
- 69 --> 1A, 5E, 1B, 5E, 1A, 1D, 6B, 1C, 1E, 1C, 2B, 1D, 1A, 1C, 3A, 4D, 2A
- 70 --> 1A, 5E, 1B, 5E, 1A, 1D, 2B, 1F, 3B, 1C, 1E, 1C, 2B, 1D, 1A, 1B, 2A, 4D, 3A
- 71 --> 1A, 4E, 1C, 1B, 1C, 4E, 1A, 1D, 2B, 2F, 3B, 1C, 1E, 1C, 1B, 1D, 3A, 4D, 2A, 1B, 1A
- 72 --> 1A, 3E, 2C, 1E, 2C, 3E, 1A, 1D, 2B, 2F, 3B, 1C, 1E, 1C, 1B, 1D, 2A, 4D, 3A, 1F, 1A
- 73 --> 1A, 2E, 1D, 2C, 1E, 2C, 1D, 2E, 1A, 1D, 2B, 2F, 3B, 1C, 1E, 1C, 1B, 1D, 2A, 2D, 3A, 1B, 1A, 1F, 1A
- 74 --> 1A, 1E, 2D, 2C, 1E, 2C, 2D, 1E, 1A, 1D, 2B, 1F, 3B, 1C, 1E, 1C, 2B, 1D, 1A, 2D, 4A, 1F, 1A, 1F, 1A
- 75 --> 1A, 2E, 1D, 2C, 1E, 2C, 1D, 2E, 1A, 1D, 6B, 1C, 1E, 1C, 2B, 1D, 1A, 2D, 2A, 1B, 1A, 1F, 1A, 1F, 1A
- 76 --> 1A, 3E, 2C, 1E, 2C, 3E, 1A, 1D, 5B, 1C, 1E, 1C, 3B, 1D, 1A, 1D, 3A, 1F, 1A, 1F, 1A, 1F, 1A
- 77 --> 1A, 4E, 1C, 1E, 1C, 4E, 1A, 1D, 4B, 1C, 1E, 1C, 4B, 1D, 1A, 1D, 1A, 1B, 1A, 1F, 1A, 1F, 1A, 1F, 1A
- 78 --> 1A, 11E, 1A, 1D, 3B, 1C, 1E, 1C, 5B, 1D, 1A, 1D, 1A, 1F, 1A, 1F, 1A, 1F, 1A, 1F, 1A
- 79 --> 1A, 11E, 1A, 1D, 2B, 1C, 1E, 1C, 6B, 1D, 1A, 1D, 1A, 1F, 1A, 1F, 1A, 1F, 1A, 1F, 1A
- 80 --> 1A, 1E, 1F, 1E, 1F, 1E, 1F, 1E, 1F, 1E, 1F, 1E, 1A, 1D, 2B, 1C, 1E, 1C, 3B, 1A, 2B, 1D, 1A, 1D, 1A, 3F, 1A, 1F, 1A, 1F, 1A
- 81 --> 1A, 1E, 1A, 1E, 1A, 1E, 1A, 1E, 1A, 1E, 1A, 1E, 1A, 1E, 1A, 1D, 1B, 1C, 1E, 1C, 3B, 2A, 2B, 1D, 1A, 1D, 1A, 3F, 1A, 1F, 1A, 1F, 1A
- 82 --> 1A, 1E, 1A, 1E, 1A, 1E, 1A, 1E, 1A, 1E, 1A, 1E, 1A, 1E, 1A, 1D, 1B, 1C, 1E, 1C, 3B, 2A, 2B, 1D, 1A, 1D, 2A, 4F, 1A, 1F, 1A
- 83 --> 1A, 1F, 1A, 1F, 1A, 1F, 1A, 1F, 1A, 1F, 1A, 1F, 1A, 1D, 1B, 1C, 1E, 1C, 3B, 2A, 2B, 1D, 1A, 1D, 3A, 5F, 1A
- 84 --> 13A, 1D, 2B, 1C, 1E, 1C, 3B, 1A, 2B, 1D, 1A, 2D, 3A, 4F, 1A
- 85 --> 13A, 1D, 2B, 1C, 1E, 1C, 6B, 1D, 1A, 4D, 3A, 2F, 1A
- 86 --> 1A, 1C, 1A, 1C, 1A, 1C, 1A, 1C, 1A, 1C, 1A, 1C, 1A, 1C, 1A, 1D, 3B, 1C, 1E, 1C, 5B, 1D, 1A, 5D, 3A, 1F, 1A
- 87 --> 1A, 1D, 1A, 1D, 1A, 1D, 1A, 1D, 1A, 1D, 1A, 1D, 1A, 1D, 1A, 1D, 4B, 1C, 1E, 1C, 4B, 1D, 1A, 1D, 1A, 4D, 2A, 1F, 1A
- 88 --> 1A, 1D, 1A, 1D, 1A, 1D, 1A, 1D, 1A, 1D, 1A, 1D, 1A, 1D, 1A, 1D, 5B, 1C, 1E, 1C, 3B, 1D, 1A, 1D, 1A, 1D, 1A, 3D, 1A, 1F, 1A



TRIBAL text (37 x 130) Page 3

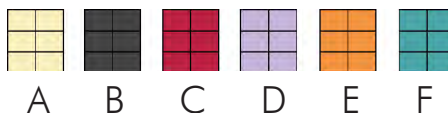

- 89 --> 1A, 1D, 1C, 1D, 1C, 1D, 1C, 1D, 1C, 1D, 1C, 1D, 1A, 1D, 6B, 1C, 1E, 1C, 2B, 1D, 1A, 1D, 1A, 1D, 1A, 3D, 1A, 1F, 1A
- 90 --> 1A, 11D, 1A, 1D, 2B, 1D, 3B, 1C, 1E, 1C, 2B, 1D, 1A, 1D, 1A, 1D, 1A, 1D, 1A, 1D, 1A, 1F, 1A
- 91 --> 1A, 11D, 1A, 1D, 2B, 2D, 3B, 1C, 1E, 1C, 1B, 1D, 1A, 1D, 1A, 1D, 1A, 1D, 1A, 1D, 1A, 1F, 1A
- 92 --> 1A, 4D, 1E, 1D, 1E, 4D, 1A, 1D, 2B, 2D, 3B, 1C, 1E, 1C, 1B, 1D, 1A, 1D, 1A, 1D, 1A, 1D, 1A, 1C, 1A, 1F, 1A
- 93 --> 1A, 3D, 2E, 1D, 2E, 3D, 1A, 1D, 2B, 2D, 3B, 1C, 1E, 1C, 1B, 1D, 1A, 1D, 1A, 1D, 1A, 1D, 1A, 1D, 3A, 1F, 1A
- 94 --> 1A, 2D, 1F, 2E, 1D, 2E, 1F, 2D, 1A, 1D, 2B, 1D, 3B, 1C, 1E, 1C, 2B, 1D, 1A, 1D, 1A, 1D, 1A, 1C, 2A, 2F, 1A
- 95 --> 1A, 1D, 2F, 2E, 1D, 2E, 2F, 1D, 1A, 1D, 6B, 1C, 1E, 1C, 2B, 1D, 1A, 1D, 1A, 1D, 4A, 2F, 1A
- 96 --> 1A, 2D, 1F, 2E, 1D, 2E, 1F, 2D, 1A, 1D, 5B, 1C, 1E, 1C, 3B, 1D, 1A, 1D, 1A, 1C, 3A, 2F, 2A
- 97 --> 1A, 3D, 2E, 1D, 2E, 3D, 1A, 1D, 4B, 1C, 1E, 1C, 4B, 1D, 1A, 1D, 3A, 4F, 2A
- 98 --> 1A, 4D, 1E, 1B, 1E, 4D, 1A, 1D, 3B, 1C, 1E, 1C, 5B, 1D, 1A, 1C, 2A, 4F, 3A
- 99 --> 1A, 5D, 1B, 5D, 1A, 1D, 2B, 1C, 1E, 1C, 6B, 1D, 3A, 4F, 2A, 1B, 1A
- 100 --> 1A, 5D, 1B, 5D, 1A, 1D, 2B, 1C, 1E, 1C, 3B, 1E, 2B, 1D, 2A, 4F, 3A, 1C, 1A
- 101 --> 1A, 4D, 1E, 1B, 1E, 4D, 1A, 1D, 1B, 1C, 1E, 1C, 3B, 2E, 2B, 1D, 2A, 2F, 3A, 1B, 1A, 1C, 1A
- 102 --> 1A, 3D, 2E, 1D, 2E, 3D, 1A, 1D, 1B, 1C, 1E, 1C, 3B, 2E, 2B, 1D, 1A, 2F, 4A, 1C, 1A, 1C, 1A
- 103 --> 1A, 2D, 1F, 2E, 1D, 2E, 1F, 2D, 1A, 1D, 1B, 1C, 1E, 1C, 3B, 2E, 2B, 1D, 1A, 2F, 2A, 1B, 1A, 1C, 1A, 1C, 1A
- 104 --> 1A, 1D, 2F, 2E, 1D, 2E, 2F, 1D, 1A, 1D, 2B, 1C, 1E, 1C, 3B, 1E, 2B, 1D, 1A, 1F, 3A, 1C, 1A, 1C, 1A, 1C, 1A
- 105 --> 1A, 2D, 1F, 2E, 1D, 2E, 1F, 2D, 1A, 1D, 2B, 1C, 1E, 1C, 6B, 1D, 1A, 1F, 1A, 1B, 1A, 1C, 1A, 1C, 1A, 1C, 1A
- 106 --> 1A, 3D, 2E, 1D, 2E, 3D, 1A, 1D, 3B, 1C, 1E, 1C, 5B, 1D, 1A, 1F, 1A, 1C, 1A, 1C, 1A, 1C, 1A, 1C, 1A, 1C, 1A
- 107 --> 1A, 4D, 1E, 1D, 1E, 4D, 1A, 1D, 4B, 1C, 1E, 1C, 4B, 1D, 1A, 1F, 1A, 1C, 1A, 1C, 1A, 1C, 1A, 1C, 1A, 1C, 1A
- 108 --> 1A, 11D, 1A, 1D, 5B, 1C, 1E, 1C, 3B, 1D, 1A, 1F, 1A, 1C, 1A, 1C, 1A, 1C, 1A, 1C, 1A
- 109 --> 1A, 11D, 1A, 1D, 6B, 1C, 1E, 1C, 2B, 1D, 1A, 1F, 1A, 3C, 1A, 1C, 1A, 1C, 1A
- 110 --> 1A, 1D, 1C, 1D, 1C, 1D, 1C, 1D, 1C, 1D, 1C, 1D, 1A, 1D, 2B, 1F, 3B, 1C, 1E, 1C, 2B, 1D, 1A, 1F, 2A, 4C, 1A, 1C, 1A
- 111 --> 1A, 1D, 1A, 1D, 1A, 1D, 1A, 1D, 1A, 1D, 1A, 1D, 1A, 1D, 1A, 1D, 1A, 1D, 2B, 2F, 3B, 1C, 1E, 1C, 1B, 1D, 1A, 1F, 3A, 5C, 1A
- 112 --> 1A, 1D, 1A, 1D, 1A, 1D, 1A, 1D, 1A, 1D, 1A, 1D, 1A, 1D, 1A, 1D, 1A, 1D, 2B, 2F, 3B, 1C, 1E, 1C, 1B, 1D, 1A, 2F, 3A, 4C, 1A
- 113 --> 1A, 1C, 1A, 1C, 1A, 1C, 1A, 1C, 1A, 1C, 1A, 1C, 1A, 1C, 1A, 1D, 2B, 2F, 3B, 1C, 1E, 1C, 1B, 1D, 1A, 4F, 3A, 2C, 1A
- 114 --> 13A, 1D, 2B, 1F, 3B, 1C, 1E, 1C, 2B, 1D, 1A, 5F, 3A, 1C, 1A
- 115 --> 13A, 1D, 6B, 1C, 1E, 1C, 2B, 1D, 1A, 1F, 1A, 4F, 2A, 1C, 1A
- 116 --> 1A, 1E, 1A, 1E, 1A, 1E, 1A, 1E, 1A, 1E, 1A, 1E, 1A, 1E, 1A, 1D, 5B, 1C, 1E, 1C, 3B, 1D, 1A, 1F, 1A, 1F, 1A, 3F, 1A, 1C, 1A
- 117 --> 1A, 1C, 1A, 1C, 1A, 1C, 1A, 1C, 1A, 1C, 1A, 1C, 1A, 1C, 1A, 1D, 4B, 1C, 1E, 1C, 4B, 1D, 1A, 1F, 1A, 1F, 1A, 3F, 1A, 1C, 1A
- 118 --> 1A, 1C, 1A, 1C, 1A, 1C, 1A, 1C, 1A, 1C, 1A, 1C, 1A, 1C, 1A, 1D, 3B, 1C, 1E, 1C, 5B, 1D, 1A, 1F, 1A, 1F, 1A, 1F, 1A, 1F, 1A, 1F, 1A, 1C, 1A
- 119 --> 1A, 1C, 1E, 1C, 1E, 1C, 1E, 1C, 1E, 1C, 1E, 1C, 1A, 1D, 2B, 1C, 1E, 1C, 6B, 1D, 1A, 1F, 1A, 1F, 1A, 1F, 1A, 1F, 1A, 1F, 1A, 1C, 1A
- 120 --> 1A, 11C, 1A, 1D, 2B, 1C, 1E, 1C, 3B, 1A, 2B, 1D, 1A, 1F, 1A, 1F, 1A, 1F, 1A, 1B, 1A, 1C, 1A
- 121 --> 1A, 11C, 1A, 1D, 1B, 1C, 1E, 1C, 3B, 2A, 2B, 1D, 1A, 1F, 1A, 1F, 1A, 1F, 3A, 1C, 1A
- 122 --> 1A, 4C, 1F, 1C, 1F, 4C, 1A, 1D, 1B, 1C, 1E, 1C, 3B, 2A, 2B, 1D, 1A, 1F, 1A, 1F, 1A, 1B, 2A, 2C, 1A
- 123 --> 1A, 3C, 2F, 1C, 2F, 3C, 1A, 1D, 1B, 1C, 1E, 1C, 3B, 2A, 2B, 1D, 1A, 1F, 1A, 1F, 4A, 2C, 1A
- 124 --> 1A, 2C, 1E, 2F, 1C, 2F, 1E, 2C, 1A, 1D, 2B, 1C, 1E, 1C, 3B, 1A, 2B, 1D, 1A, 1F, 1A, 1B, 3A, 2C, 2A
- 125 --> 1A, 1C, 2E, 2F, 1C, 2F, 2E, 1C, 1A, 1D, 2B, 1C, 1E, 1C, 6B, 1D, 1A, 1F, 3A, 4C, 2A
- 126 --> 1A, 2C, 1E, 2F, 1C, 2F, 1E, 2C, 1A, 1D, 3B, 1C, 1E, 1C, 5B, 1D, 1A, 1B, 2A, 4C, 3A
- 127 --> 1A, 3C, 2F, 1C, 2F, 3C, 1A, 1D, 4B, 1C, 1E, 1C, 4B, 1D, 3A, 4C, 2A, 1B, 1A
- 128 --> 1A, 4C, 1F, 1B, 1F, 4C, 1A, 1D, 5B, 1C, 1E, 1C, 3B, 1D, 2A, 4C, 3A, 1D, 1A
- 129 --> 1A, 5C, 1B, 5C, 1A, 1D, 6B, 1C, 1E, 1C, 2B, 1D, 2A, 2C, 3A, 1B, 1A, 1D, 1A
- 130 --> 1A, 5C, 1B, 5C, 1A, 1D, 2B, 1D, 3B, 1C, 1E, 1C, 2B, 1D, 2A, 1C, 4A, 1D, 1A, 1D, 1A

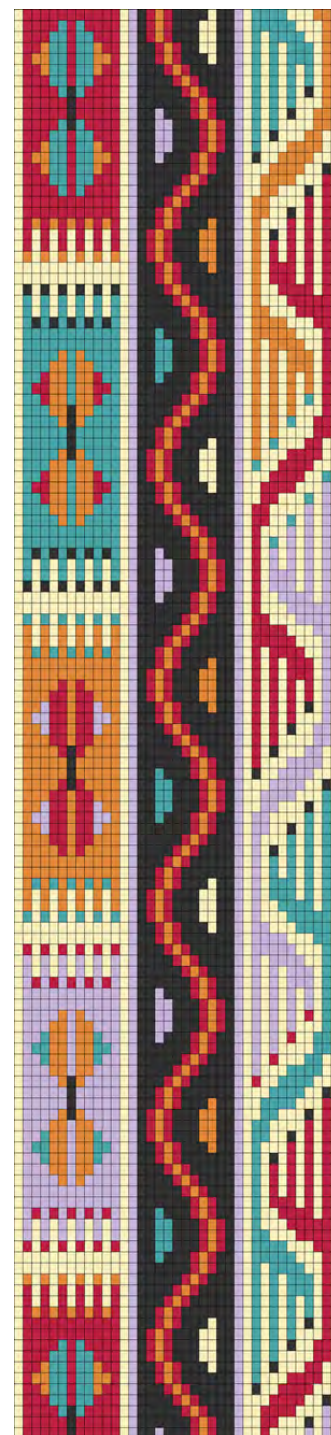

CYLINDERS

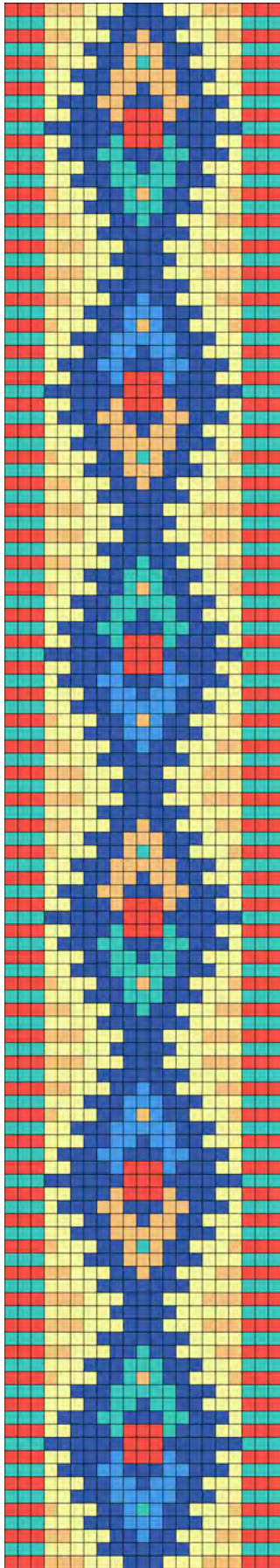

SEED BEADS

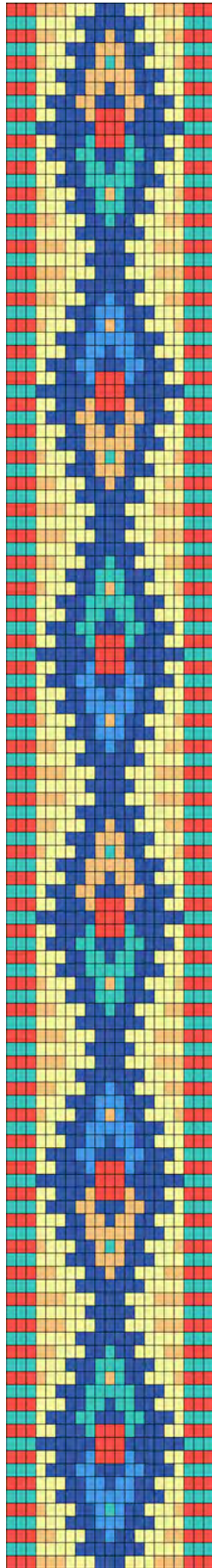

Western

WIDTH/11-DELICAS	1.25"	3.1cm
WIDTH /15° SEED BEADS	1.1"	2.8cm
WIDTH /11° SEED BEADS	1.3"	3.3cm

WARP THREADS REQUIRED 22
UNITS 21 X 119 ROWS

-   Delica 2317 (697)
-   Delica 1592 (626)
-   Delica 878 (442)
-   Delica 795 (414)
-   Delica 651 (235)
-   Delica 1587 (64)



Shown here in size 11 Delicas woven for a 6" wrist. The toggle "loop" is added to the end of the weave in square stitch, which mimics the look of looming, but allows for a cross-weave opening without warp threads. The toggle bar is created in flat peyote stitch, which is "zipped" at the edges to form a tube. The bracelet edges are undecorated. For this closure, a no-finish loom is recommended.

[RETURN TO THE PATTERN INDEX](#)

▼ START

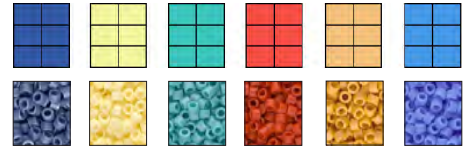

CONTINUE

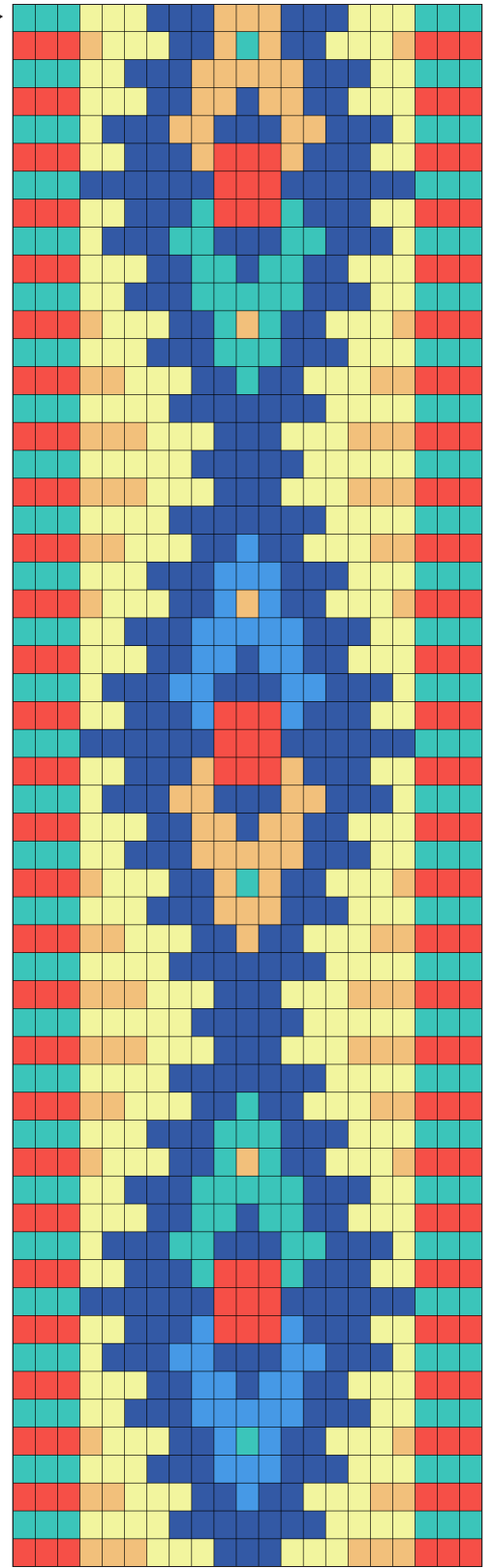
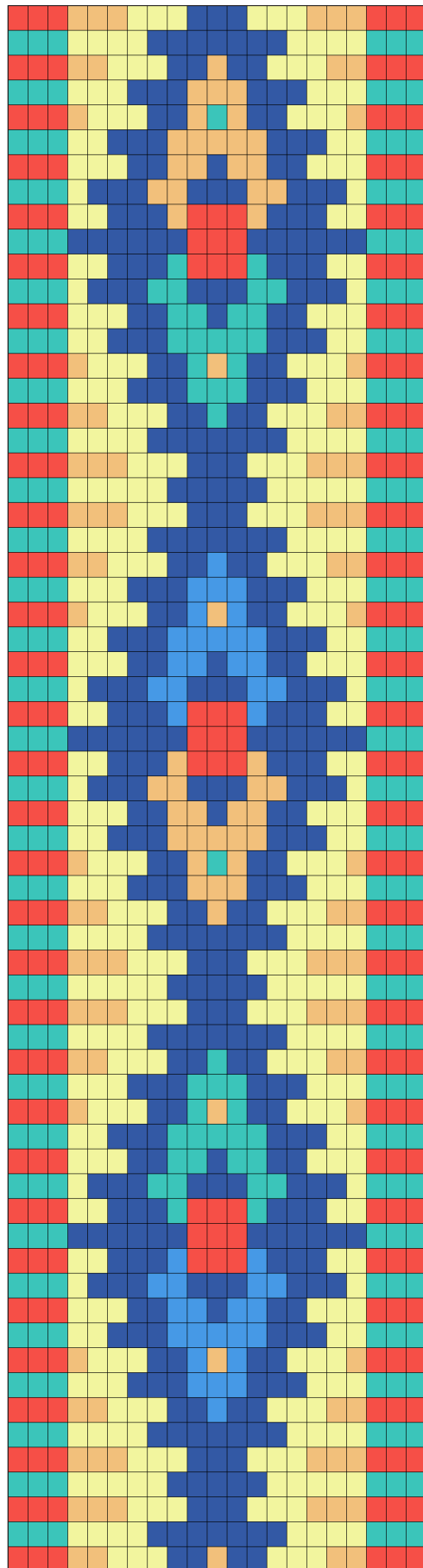

WESTERN text (21 x 119) Page 1

Starting at the top and working downward, this text (continued by numbered row on following pages) represents the entire pattern as shown.

- 1 --> 3D, 3E, 3B, 3A, 3B, 3E, 3D
- 2 --> 3C, 4B, 7A, 4B, 3C
- 3 --> 3D, 2E, 3B, 2A, 1E, 2A, 3B, 2E, 3D
- 4 --> 3C, 3B, 3A, 3E, 3A, 3B, 3C
- 5 --> 3D, 1E, 3B, 2A, 1E, 1C, 1E, 2A, 3B, 1E, 3D
- 6 --> 3C, 2B, 3A, 5E, 3A, 2B, 3C
- 7 --> 3D, 3B, 2A, 2E, 1A, 2E, 2A, 3B, 3D
- 8 --> 3C, 1B, 3A, 2E, 3A, 2E, 3A, 1B, 3C
- 9 --> 3D, 2B, 3A, 1E, 3D, 1E, 3A, 2B, 3D
- 10 --> 3C, 6A, 3D, 6A, 3C
- 11 --> 3D, 2B, 3A, 1C, 3D, 1C, 3A, 2B, 3D
- 12 --> 3C, 1B, 3A, 2C, 3A, 2C, 3A, 1B, 3C
- 13 --> 3D, 3B, 2A, 2C, 1A, 2C, 2A, 3B, 3D
- 14 --> 3C, 2B, 3A, 5C, 3A, 2B, 3C
- 15 --> 3D, 1E, 3B, 2A, 1C, 1E, 1C, 2A, 3B, 1E, 3D
- 16 --> 3C, 3B, 3A, 3C, 3A, 3B, 3C
- 17 --> 3D, 2E, 3B, 2A, 1C, 2A, 3B, 2E, 3D
- 18 --> 3C, 4B, 7A, 4B, 3C
- 19 --> 3D, 3E, 3B, 3A, 3B, 3E, 3D
- 20 --> 3C, 5B, 5A, 5B, 3C
- 21 --> 3D, 3E, 3B, 3A, 3B, 3E, 3D
- 22 --> 3C, 4B, 7A, 4B, 3C
- 23 --> 3D, 2E, 3B, 2A, 1F, 2A, 3B, 2E, 3D
- 24 --> 3C, 3B, 3A, 3F, 3A, 3B, 3C
- 25 --> 3D, 1E, 3B, 2A, 1F, 1E, 1F, 2A, 3B, 1E, 3D
- 26 --> 3C, 2B, 3A, 5F, 3A, 2B, 3C
- 27 --> 3D, 3B, 2A, 2F, 1A, 2F, 2A, 3B, 3D
- 28 --> 3C, 1B, 3A, 2F, 3A, 2F, 3A, 1B, 3C
- 29 --> 3D, 2B, 3A, 1F, 3D, 1F, 3A, 2B, 3D
- 30 --> 3C, 6A, 3D, 6A, 3C
- 31 --> 3D, 2B, 3A, 1E, 3D, 1E, 3A, 2B, 3D
- 32 --> 3C, 1B, 3A, 2E, 3A, 2E, 3A, 1B, 3C
- 33 --> 3D, 3B, 2A, 2E, 1A, 2E, 2A, 3B, 3D
- 34 --> 3C, 2B, 3A, 5E, 3A, 2B, 3C
- 35 --> 3D, 1E, 3B, 2A, 1E, 1C, 1E, 2A, 3B, 1E, 3D
- 36 --> 3C, 3B, 3A, 3E, 3A, 3B, 3C
- 37 --> 3D, 2E, 3B, 2A, 1E, 2A, 3B, 2E, 3D
- 38 --> 3C, 4B, 7A, 4B, 3C
- 39 --> 3D, 3E, 3B, 3A, 3B, 3E, 3D
- 40 --> 3C, 5B, 5A, 5B, 3C
- 41 --> 3D, 3E, 3B, 3A, 3B, 3E, 3D
- 42 --> 3C, 4B, 7A, 4B, 3C
- 43 --> 3D, 2E, 3B, 2A, 1C, 2A, 3B, 2E, 3D
- 44 --> 3C, 3B, 3A, 3C, 3A, 3B, 3C
- 45 --> 3D, 1E, 3B, 2A, 1C, 1E, 1C, 2A, 3B, 1E, 3D
- 46 --> 3C, 2B, 3A, 5C, 3A, 2B, 3C
- 47 --> 3D, 3B, 2A, 2C, 1A, 2C, 2A, 3B, 3D
- 48 --> 3C, 1B, 3A, 2C, 3A, 2C, 3A, 1B, 3C
- 49 --> 3D, 2B, 3A, 1C, 3D, 1C, 3A, 2B, 3D
- 50 --> 3C, 6A, 3D, 6A, 3C
- 51 --> 3D, 2B, 3A, 1F, 3D, 1F, 3A, 2B, 3D
- 52 --> 3C, 1B, 3A, 2F, 3A, 2F, 3A, 1B, 3C

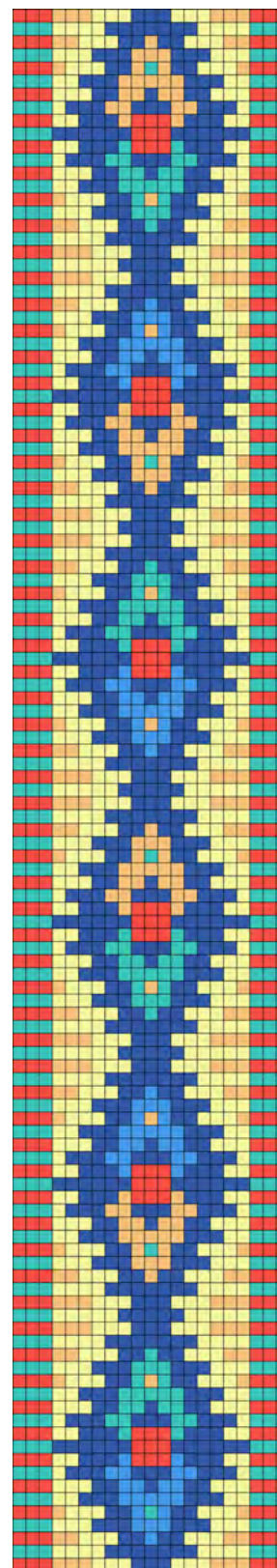
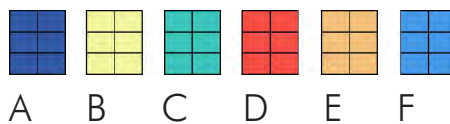

- 53 --> 3D, 3B, 2A, 2F, 1A, 2F, 2A, 3B, 3D
- 54 --> 3C, 2B, 3A, 5F, 3A, 2B, 3C
- 55 --> 3D, 1E, 3B, 2A, 1F, 1E, 1F, 2A, 3B, 1E, 3D
- 56 --> 3C, 3B, 3A, 3F, 3A, 3B, 3C
- 57 --> 3D, 2E, 3B, 2A, 1F, 2A, 3B, 2E, 3D
- 58 --> 3C, 4B, 7A, 4B, 3C
- 59 --> 3D, 3E, 3B, 3A, 3B, 3E, 3D

WESTERN text (21 x 119) Page 2

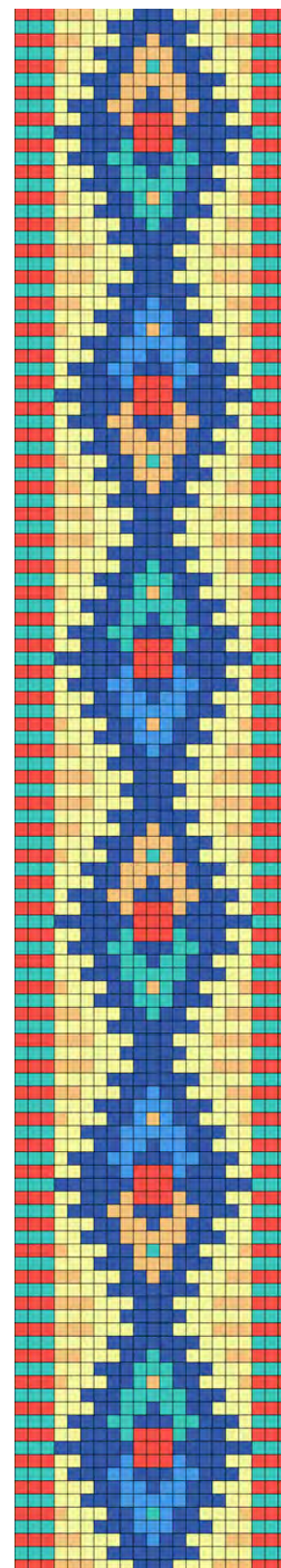
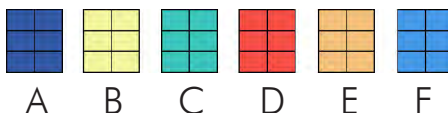

- 60 --> 3C, 5B, 5A, 5B, 3C
- 61 --> 3D, 3E, 3B, 3A, 3B, 3E, 3D
- 62 --> 3C, 4B, 7A, 4B, 3C
- 63 --> 3D, 2E, 3B, 2A, 1E, 2A, 3B, 2E, 3D
- 64 --> 3C, 3B, 3A, 3E, 3A, 3B, 3C
- 65 --> 3D, 1E, 3B, 2A, 1E, 1C, 1E, 2A, 3B, 1E, 3D
- 66 --> 3C, 2B, 3A, 5E, 3A, 2B, 3C
- 67 --> 3D, 3B, 2A, 2E, 1A, 2E, 2A, 3B, 3D
- 68 --> 3C, 1B, 3A, 2E, 3A, 2E, 3A, 1B, 3C
- 69 --> 3D, 2B, 3A, 1E, 3D, 1E, 3A, 2B, 3D
- 70 --> 3C, 6A, 3D, 6A, 3C
- 71 --> 3D, 2B, 3A, 1C, 3D, 1C, 3A, 2B, 3D
- 72 --> 3C, 1B, 3A, 2C, 3A, 2C, 3A, 1B, 3C
- 73 --> 3D, 3B, 2A, 2C, 1A, 2C, 2A, 3B, 3D
- 74 --> 3C, 2B, 3A, 5C, 3A, 2B, 3C
- 75 --> 3D, 1E, 3B, 2A, 1C, 1E, 1C, 2A, 3B, 1E, 3D
- 76 --> 3C, 3B, 3A, 3C, 3A, 3B, 3C
- 77 --> 3D, 2E, 3B, 2A, 1C, 2A, 3B, 2E, 3D
- 78 --> 3C, 4B, 7A, 4B, 3C
- 79 --> 3D, 3E, 3B, 3A, 3B, 3E, 3D
- 80 --> 3C, 5B, 5A, 5B, 3C
- 81 --> 3D, 3E, 3B, 3A, 3B, 3E, 3D
- 82 --> 3C, 4B, 7A, 4B, 3C
- 83 --> 3D, 2E, 3B, 2A, 1F, 2A, 3B, 2E, 3D
- 84 --> 3C, 3B, 3A, 3F, 3A, 3B, 3C
- 85 --> 3D, 1E, 3B, 2A, 1F, 1E, 1F, 2A, 3B, 1E, 3D
- 86 --> 3C, 2B, 3A, 5F, 3A, 2B, 3C
- 87 --> 3D, 3B, 2A, 2F, 1A, 2F, 2A, 3B, 3D
- 88 --> 3C, 1B, 3A, 2F, 3A, 2F, 3A, 1B, 3C
- 89 --> 3D, 2B, 3A, 1F, 3D, 1F, 3A, 2B, 3D
- 90 --> 3C, 6A, 3D, 6A, 3C
- 91 --> 3D, 2B, 3A, 1E, 3D, 1E, 3A, 2B, 3D
- 92 --> 3C, 1B, 3A, 2E, 3A, 2E, 3A, 1B, 3C
- 93 --> 3D, 3B, 2A, 2E, 1A, 2E, 2A, 3B, 3D
- 94 --> 3C, 2B, 3A, 5E, 3A, 2B, 3C
- 95 --> 3D, 1E, 3B, 2A, 1E, 1C, 1E, 2A, 3B, 1E, 3D
- 96 --> 3C, 3B, 3A, 3E, 3A, 3B, 3C
- 97 --> 3D, 2E, 3B, 2A, 1E, 2A, 3B, 2E, 3D
- 98 --> 3C, 4B, 7A, 4B, 3C
- 99 --> 3D, 3E, 3B, 3A, 3B, 3E, 3D
- 100 --> 3C, 5B, 5A, 5B, 3C
- 101 --> 3D, 3E, 3B, 3A, 3B, 3E, 3D
- 102 --> 3C, 4B, 7A, 4B, 3C
- 103 --> 3D, 2E, 3B, 2A, 1C, 2A, 3B, 2E, 3D
- 104 --> 3C, 3B, 3A, 3C, 3A, 3B, 3C
- 105 --> 3D, 1E, 3B, 2A, 1C, 1E, 1C, 2A, 3B, 1E, 3D
- 106 --> 3C, 2B, 3A, 5C, 3A, 2B, 3C
- 107 --> 3D, 3B, 2A, 2C, 1A, 2C, 2A, 3B, 3D
- 108 --> 3C, 1B, 3A, 2C, 3A, 2C, 3A, 1B, 3C
- 109 --> 3D, 2B, 3A, 1C, 3D, 1C, 3A, 2B, 3D
- 110 --> 3C, 6A, 3D, 6A, 3C
- 111 --> 3D, 2B, 3A, 1F, 3D, 1F, 3A, 2B, 3D
- 112 --> 3C, 1B, 3A, 2F, 3A, 2F, 3A, 1B, 3C

- 113 --> 3D, 3B, 2A, 2F, 1A, 2F, 2A, 3B, 3D
- 114 --> 3C, 2B, 3A, 5F, 3A, 2B, 3C
- 115 --> 3D, 1E, 3B, 2A, 1F, 1C, 1F, 2A, 3B, 1E, 3D
- 116 --> 3C, 3B, 3A, 3F, 3A, 3B, 3C
- 117 --> 3D, 2E, 3B, 2A, 1F, 2A, 3B, 2E, 3D
- 118 --> 3C, 4B, 7A, 4B, 3C
- 119 --> 3D, 3E, 3B, 3A, 3B, 3E, 3D

CYLINDERS

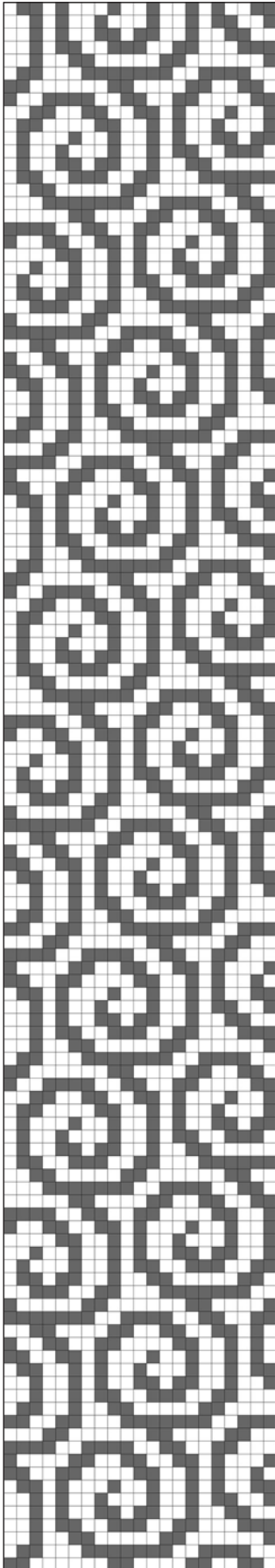

SEED BEADS

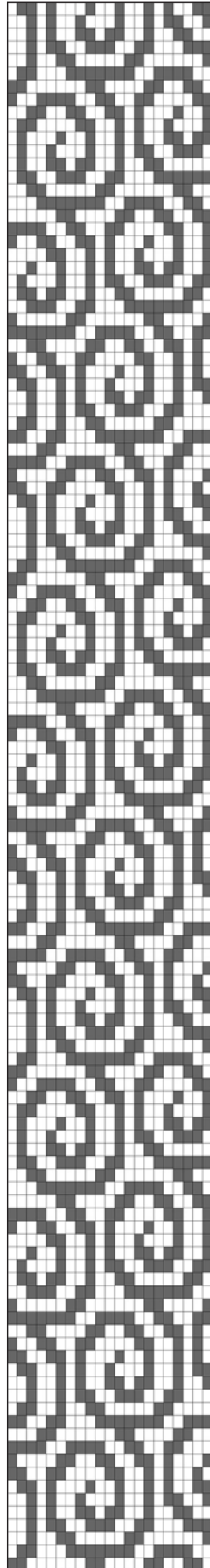

Whirls

WIDTH/11-DELICAS	1.25"	3.1cm
WIDTH /15° SEED BEADS	1.1"	2.8cm
WIDTH /11° SEED BEADS	1.3"	3.3cm

WARP THREADS REQUIRED 22
UNITS 21 X 121 ROWS



Delica dark color (697)

Delica light color (626)

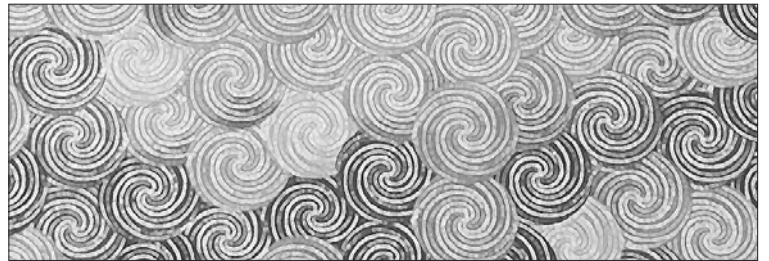

[RETURN TO THE PATTERN INDEX](#)

▼ START

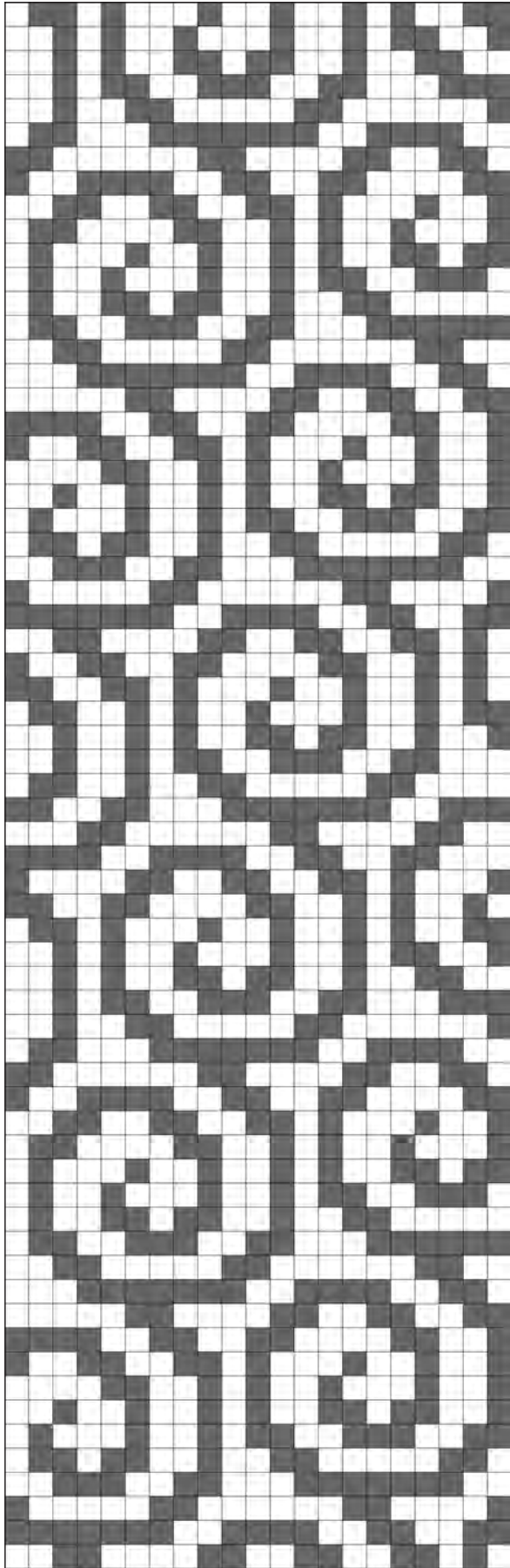

CONTINUE

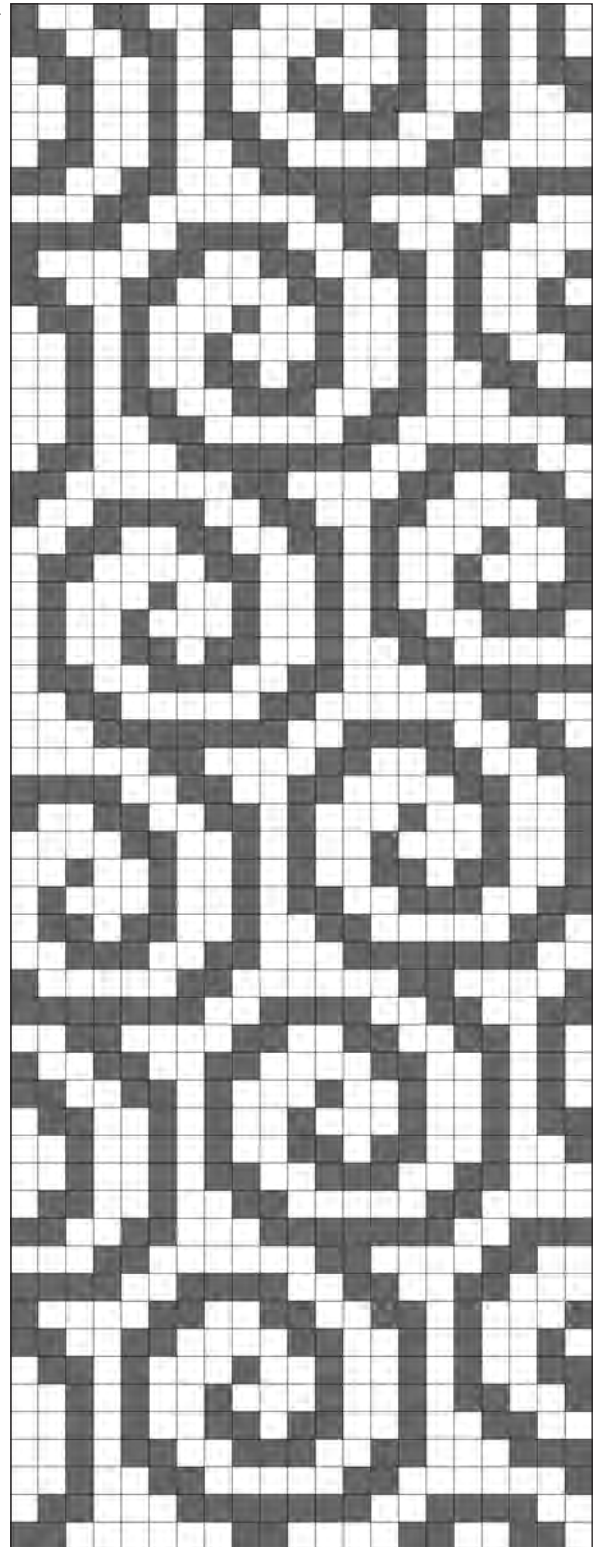

WHIRLS text (21 x 121) Page 1

Starting at the top and working downward, this text (continued by numbered row on following pages) represents the entire pattern as shown.

L = LIGHT COLOR

D = DARK COLOR

- 1 --> 1L, 2D, 1L, 1D, 3L, 1D, 2L, 1D, 2L, 1D, 1L, 1D, 2L, 2D
- 2 --> 2L, 1D, 1L, 1D, 2L, 1D, 3L, 1D, 2L, 1D, 1L, 2D, 2L, 1D
- 3 --> 2L, 1D, 1L, 1D, 2L, 2D, 1L, 2D, 2L, 1D, 2L, 2D, 2L
- 4 --> 2L, 1D, 1L, 2D, 2L, 3D, 2L, 2D, 3L, 3D
- 5 --> 2L, 1D, 2L, 2D, 5L, 2D, 6L, 1D
- 6 --> 1L, 2D, 3L, 7D, 2L, 4D, 2L
- 7 --> 2D, 6L, 2D, 4L, 2D, 2L, 2D, 1L
- 8 --> 1D, 2L, 4D, 2L, 2D, 2L, 2D, 4L, 2D
- 9 --> 2L, 2D, 2L, 2D, 2L, 2D, 1L, 1D, 3L, 1D, 2L, 1D
- 10 --> 1L, 2D, 4L, 2D, 2L, 1D, 1L, 1D, 2L, 1D, 3L, 1D
- 11 --> 1L, 1D, 3L, 1D, 2L, 1D, 2L, 1D, 1L, 1D, 2L, 2D, 1L, 2D
- 12 --> 1L, 1D, 2L, 1D, 3L, 1D, 2L, 1D, 1L, 2D, 2L, 3D, 1L
- 13 --> 1L, 1D, 2L, 2D, 1L, 2D, 2L, 1D, 2L, 2D, 5L
- 14 --> 1L, 2D, 2L, 3D, 2L, 2D, 3L, 6D
- 15 --> 2L, 2D, 5L, 2D, 6L, 2D, 2L
- 16 --> 3L, 7D, 2L, 4D, 2L, 2D, 1L
- 17 --> 5L, 2D, 4L, 2D, 2L, 2D, 2L, 2D
- 18 --> 4D, 2L, 2D, 2L, 2D, 4L, 2D, 2L, 1D
- 19 --> 1D, 2L, 2D, 2L, 2D, 1L, 1D, 3L, 1D, 2L, 1D, 2L, 1D
- 20 --> 4L, 2D, 2L, 1D, 1L, 1D, 2L, 1D, 3L, 1D, 2L, 1D
- 21 --> 2L, 1D, 2L, 1D, 2L, 1D, 1L, 1D, 2L, 2D, 1L, 2D, 2L, 1D
- 22 --> 1L, 1D, 3L, 1D, 2L, 1D, 1L, 2D, 2L, 3D, 2L, 2D
- 23 --> 1L, 2D, 1L, 2D, 2L, 1D, 2L, 2D, 5L, 2D, 1L
- 24 --> 2L, 3D, 2L, 2D, 3L, 7D, 2L
- 25 --> 1D, 5L, 2D, 6L, 2D, 4L, 1D
- 26 --> 7D, 2L, 4D, 2L, 2D, 2L, 2D
- 27 --> 2L, 2D, 4L, 2D, 2L, 2D, 2L, 2D, 1L, 1D, 1L
- 28 --> 1D, 2L, 2D, 2L, 2D, 4L, 2D, 2L, 1D, 1L, 1D, 1L
- 29 --> 2D, 2L, 2D, 1L, 1D, 3L, 1D, 2L, 1D, 2L, 1D, 1L, 1D, 1L
- 30 --> 1L, 2D, 2L, 1D, 1L, 1D, 2L, 1D, 3L, 1D, 2L, 1D, 1L, 2D
- 31 --> 2L, 1D, 2L, 1D, 1L, 1D, 2L, 2D, 1L, 2D, 2L, 1D, 2L, 1D
- 32 --> 2L, 1D, 2L, 1D, 1L, 2D, 2L, 3D, 2L, 2D, 3L
- 33 --> 1L, 2D, 2L, 1D, 2L, 2D, 5L, 2D, 4L
- 34 --> 2D, 2L, 2D, 3L, 7D, 2L, 3D
- 35 --> 3L, 2D, 6L, 2D, 4L, 2D, 2L
- 36 --> 4D, 2L, 4D, 2L, 2D, 2L, 2D, 3L
- 37 --> 1D, 4L, 2D, 2L, 2D, 2L, 2D, 1L, 1D, 3L, 1D
- 38 --> 2D, 2L, 2D, 4L, 2D, 2L, 1D, 1L, 1D, 2L, 1D, 1L
- 39 --> 1L, 2D, 1L, 1D, 3L, 1D, 2L, 1D, 2L, 1D, 1L, 1D, 2L, 2D
- 40 --> 2L, 1D, 1L, 1D, 2L, 1D, 3L, 1D, 2L, 1D, 1L, 2D, 2L, 1D
- 41 --> 2L, 1D, 1L, 1D, 2L, 2D, 1L, 2D, 2L, 1D, 2L, 2D, 2L
- 42 --> 2L, 1D, 1L, 2D, 2L, 3D, 2L, 2D, 3L, 3D
- 43 --> 2L, 1D, 2L, 2D, 5L, 2D, 6L, 1D
- 44 --> 1L, 2D, 3L, 7D, 2L, 4D, 2L
- 45 --> 2D, 6L, 2D, 4L, 2D, 2L, 2D, 1L
- 46 --> 1D, 2L, 4D, 2L, 2D, 2L, 2D, 4L, 2D
- 47 --> 2L, 2D, 2L, 2D, 2L, 2D, 1L, 1D, 3L, 1D, 2L, 1D
- 48 --> 1L, 2D, 4L, 2D, 2L, 1D, 1L, 1D, 2L, 1D, 3L, 1D
- 49 --> 1L, 1D, 3L, 1D, 2L, 1D, 2L, 1D, 1L, 1D, 2L, 2D, 1L, 2D
- 50 --> 1L, 1D, 2L, 1D, 3L, 1D, 2L, 1D, 1L, 2D, 2L, 3D, 1L
- 51 --> 1L, 1D, 2L, 2D, 1L, 2D, 2L, 1D, 2L, 2D, 5L
- 52 --> 1L, 2D, 2L, 3D, 2L, 2D, 3L, 6D
- 53 --> 2L, 2D, 5L, 2D, 6L, 2D, 2L
- 54 --> 3L, 7D, 2L, 4D, 2L, 2D, 1L
- 55 --> 5L, 2D, 4L, 2D, 2L, 2D, 2L, 2D
- 56 --> 4D, 2L, 2D, 2L, 2D, 4L, 2D, 2L, 1D
- 57 --> 1D, 2L, 2D, 2L, 2D, 1L, 1D, 3L, 1D, 2L, 1D, 2L, 1D
- 58 --> 4L, 2D, 2L, 1D, 1L, 1D, 2L, 1D, 3L, 1D, 2L, 1D
- 59 --> 2L, 1D, 2L, 1D, 2L, 1D, 1L, 1D, 2L, 2D, 1L, 2D, 2L, 1D
- 60 --> 1L, 1D, 3L, 1D, 2L, 1D, 1L, 2D, 2L, 3D, 2L, 2D

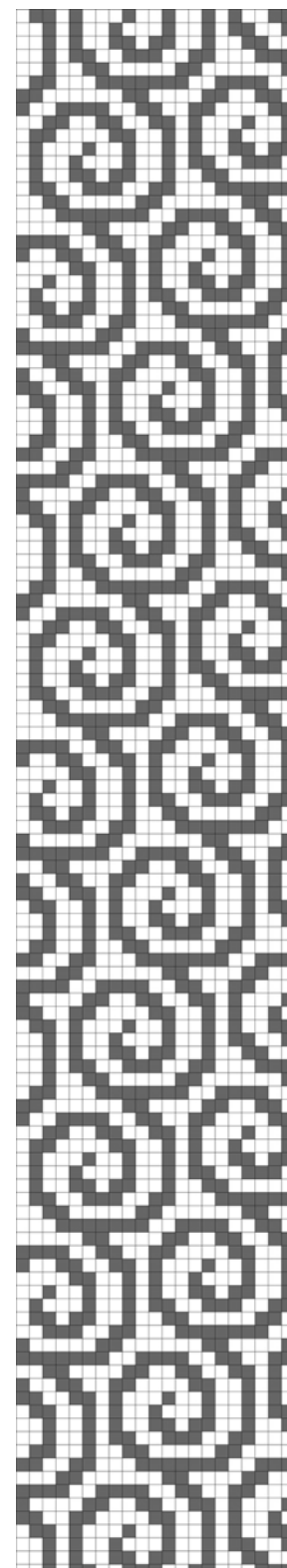

WHIRLS text (21 x 121) Page 2

DESIGN CENTER

- 61 --> 1L, 2D, 1L, 2D, 2L, 1D, 2L, 2D, 5L, 2D, 1L
 62 --> 2L, 3D, 2L, 2D, 3L, 7D, 2L 63 --> 1D, 5L, 2D, 6L, 2D, 4L, 1D
 64 --> 7D, 2L, 4D, 2L, 2D, 2L, 2D
 65 --> 2L, 2D, 4L, 2D, 2L, 2D, 2L, 2D, 1L, 1D, 1L L = LIGHT COLOR
 66 --> 1D, 2L, 2D, 2L, 2D, 4L, 2D, 2L, 1D, 1L, 1D, 1L
 67 --> 2D, 2L, 2D, 1L, 1D, 3L, 1D, 2L, 1D, 2L, 1D, 1L, 1D, 1L D = DARK COLOR
 68 --> 1L, 2D, 2L, 1D, 1L, 1D, 2L, 1D, 3L, 1D, 2L, 1D, 1L, 2D
 69 --> 2L, 1D, 2L, 1D, 1L, 1D, 2L, 2D, 1L, 2D, 2L, 1D, 2L, 1D
 70 --> 2L, 1D, 2L, 1D, 1L, 2D, 2L, 3D, 2L, 2D, 3L
 71 --> 1L, 2D, 2L, 1D, 2L, 2D, 5L, 2D, 4L
 72 --> 2D, 2L, 2D, 3L, 7D, 2L, 3D 73 --> 3L, 2D, 6L, 2D, 4L, 2D, 2L
 74 --> 4D, 2L, 4D, 2L, 2D, 2L, 2D, 3L
 75 --> 1D, 4L, 2D, 2L, 2D, 2L, 2D, 1L, 1D, 3L, 1D
 76 --> 2D, 2L, 2D, 4L, 2D, 2L, 1D, 1L, 1D, 2L, 1D, 1L
 77 --> 1L, 2D, 1L, 1D, 3L, 1D, 2L, 1D, 2L, 1D, 1L, 1D, 2L, 2D
 78 --> 2L, 1D, 1L, 1D, 2L, 1D, 3L, 1D, 2L, 1D, 1L, 2D, 2L, 1D
 79 --> 2L, 1D, 1L, 1D, 2L, 2D, 1L, 2D, 2L, 1D, 2L, 2D, 2L
 80 --> 2L, 1D, 1L, 2D, 2L, 3D, 2L, 2D, 3L, 3D
 81 --> 2L, 1D, 2L, 2D, 5L, 2D, 6L, 1D 82 --> 1L, 2D, 3L, 7D, 2L, 4D, 2L
 83 --> 2D, 6L, 2D, 4L, 2D, 2L, 2D, 1L
 84 --> 1D, 2L, 4D, 2L, 2D, 2L, 2D, 4L, 2D
 85 --> 2L, 2D, 2L, 2D, 2L, 2D, 1L, 1D, 3L, 1D, 2L, 1D
 86 --> 1L, 2D, 4L, 2D, 2L, 1D, 1L, 1D, 2L, 1D, 3L, 1D
 87 --> 1L, 1D, 3L, 1D, 2L, 1D, 2L, 1D, 1L, 1D, 2L, 2D, 1L, 2D
 88 --> 1L, 1D, 2L, 1D, 3L, 1D, 2L, 1D, 1L, 2D, 2L, 3D, 1L
 89 --> 1L, 1D, 2L, 2D, 1L, 2D, 2L, 1D, 2L, 2D, 5L
 90 --> 1L, 2D, 2L, 3D, 2L, 2D, 3L, 6D 91 --> 2L, 2D, 5L, 2D, 6L, 2D, 2L
 92 --> 3L, 7D, 2L, 4D, 2L, 2D, 1L 93 --> 5L, 2D, 4L, 2D, 2L, 2D, 2L, 2D
 94 --> 4D, 2L, 2D, 2L, 2D, 4L, 2D, 2L, 1D
 95 --> 1D, 2L, 2D, 2L, 2D, 1L, 1D, 3L, 1D, 2L, 1D, 2L, 1D
 96 --> 4L, 2D, 2L, 1D, 1L, 1D, 2L, 1D, 3L, 1D, 2L, 1D
 97 --> 2L, 1D, 2L, 1D, 2L, 1D, 1L, 1D, 2L, 2D, 1L, 2D, 2L, 1D
 98 --> 1L, 1D, 3L, 1D, 2L, 1D, 1L, 2D, 2L, 3D, 2L, 2D
 99 --> 1L, 2D, 1L, 2D, 2L, 1D, 2L, 2D, 5L, 2D, 1L
 100 --> 2L, 3D, 2L, 2D, 3L, 7D, 2L 101 --> 1D, 5L, 2D, 6L, 2D, 4L, 1D
 102 --> 7D, 2L, 4D, 2L, 2D, 2L, 2D 103 --> 2L, 2D, 4L, 2D, 2L, 2D, 2L, 2D, 1L, 1D, 1L
 104 --> 1D, 2L, 2D, 2L, 2D, 4L, 2D, 2L, 1D, 1L, 1D, 1L
 105 --> 2D, 2L, 2D, 1L, 1D, 3L, 1D, 2L, 1D, 2L, 1D, 1L, 1D, 1L
 106 --> 1L, 2D, 2L, 1D, 1L, 1D, 2L, 1D, 3L, 1D, 2L, 1D, 1L, 2D
 107 --> 2L, 1D, 2L, 1D, 1L, 1D, 2L, 2D, 1L, 2D, 2L, 1D, 2L, 1D
 108 --> 2L, 1D, 2L, 1D, 1L, 2D, 2L, 3D, 2L, 2D, 3L
 109 --> 1L, 2D, 2L, 1D, 2L, 2D, 5L, 2D, 4L 110 --> 2D, 2L, 2D, 3L, 7D, 2L, 3D
 111 --> 3L, 2D, 6L, 2D, 4L, 2D, 2L 112 --> 4D, 2L, 4D, 2L, 2D, 2L, 2D, 3L
 113 --> 1D, 4L, 2D, 2L, 2D, 2L, 2D, 1L, 1D, 3L, 1D
 114 --> 2D, 2L, 2D, 4L, 2D, 2L, 1D, 1L, 1D, 2L, 1D, 1L
 115 --> 1L, 2D, 1L, 1D, 3L, 1D, 2L, 1D, 2L, 1D, 1L, 1D, 2L, 2D
 116 --> 2L, 1D, 1L, 1D, 2L, 1D, 3L, 1D, 2L, 1D, 1L, 2D, 2L, 1D
 117 --> 2L, 1D, 1L, 1D, 2L, 2D, 1L, 2D, 2L, 1D, 2L, 2D, 2L
 118 --> 2L, 1D, 1L, 2D, 2L, 3D, 2L, 2D, 3L, 3D
 119 --> 2L, 1D, 2L, 2D, 5L, 2D, 6L, 1D
 120 --> 1L, 2D, 3L, 7D, 2L, 4D, 2L
 121 --> 2D, 6L, 2D, 4L, 2D, 2L, 2D, 1L

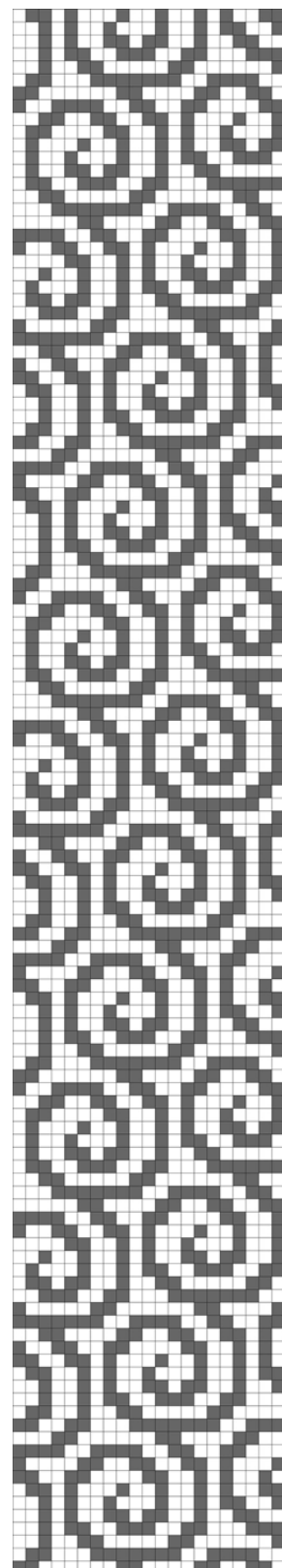

Willow









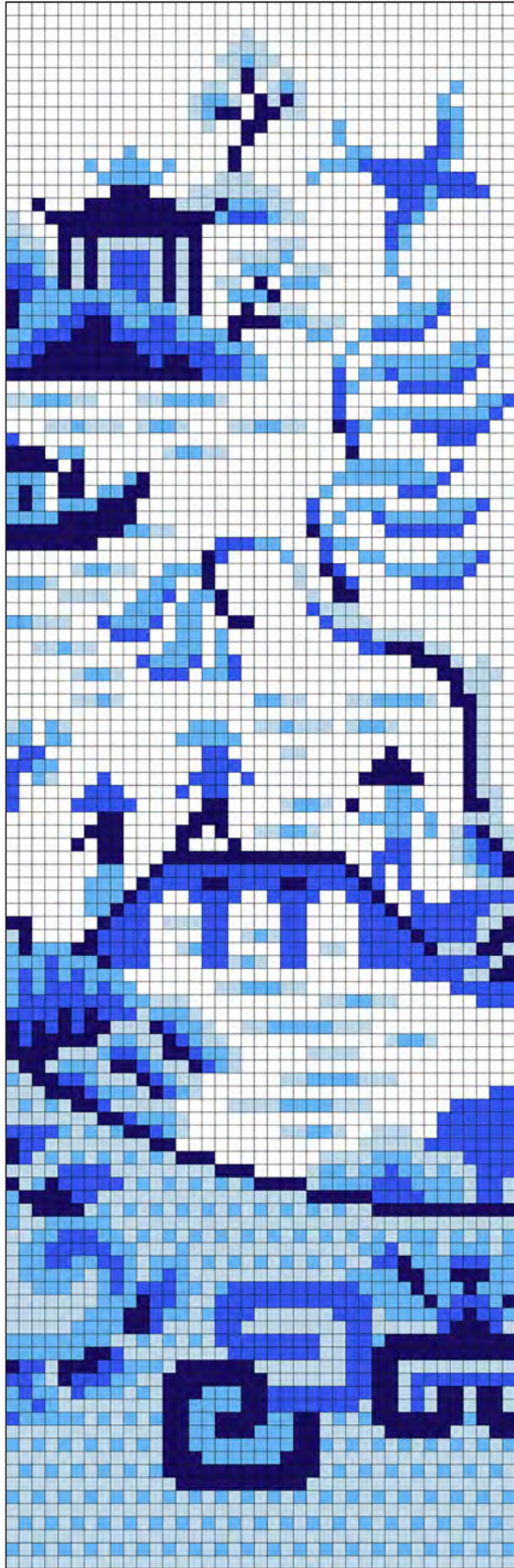

WIDTH / 11-DELICAS	2.3"	5.8 cm
WIDTH / 15° SEED BEADS	2"	5 cm
WIDTH / 11° SEED BEADS	2.44"	6.2 cm

CYLINDERS

SEED BEADS

WARP THREADS REQUIRED 40
UNITS 39 x 120 ROWS



-   Delica 351 (1982)
-   Delica 1517 (889)
-   Delica 1137 (729)
-   Delica 760 (578)
-   Delica 756 (502)

[RETURN TO PATTERN INDEX](#)

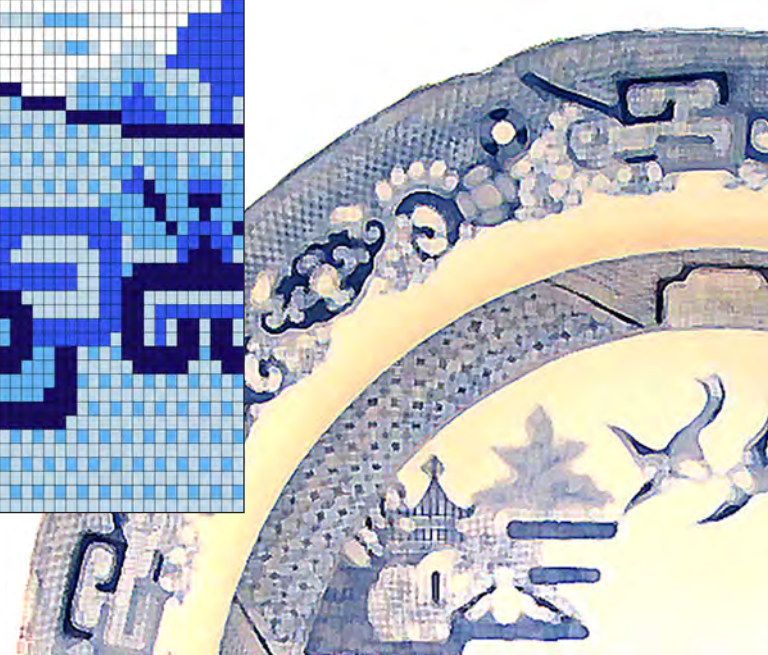

READ ROWS LEFT TO RIGHT, TOP TO BOTTOM, CONTINUE ON NEXT PAGE

▼ START

WILLOW
Enlarged chart upper portion
Continued on next page

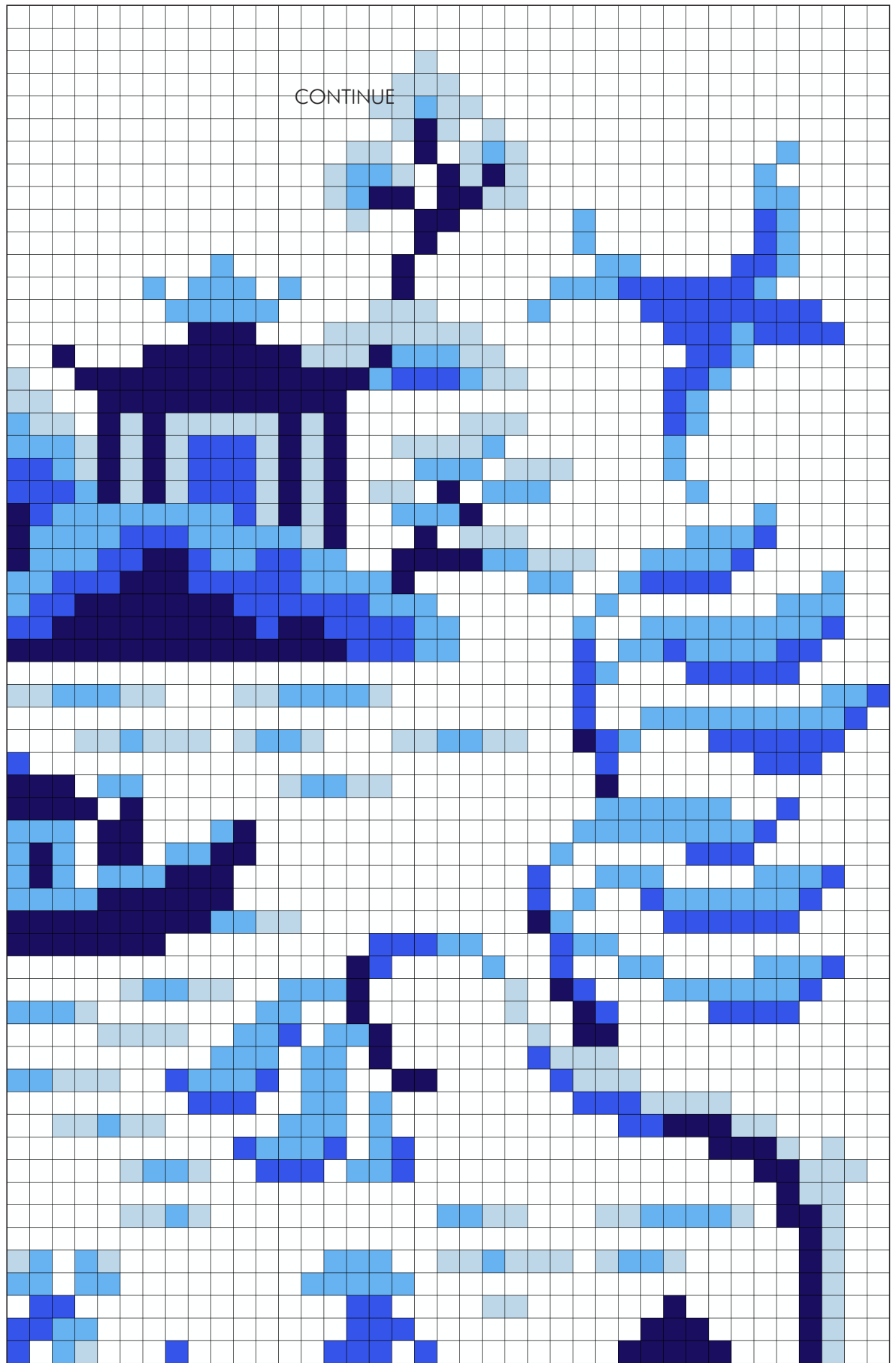
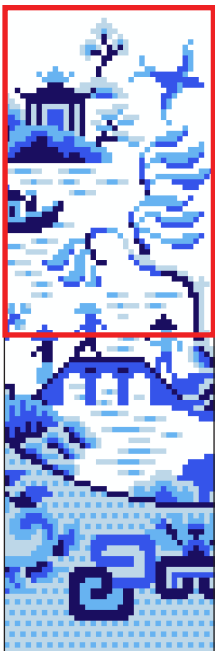
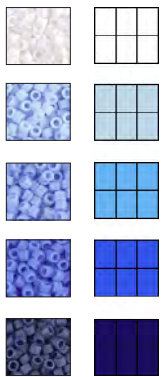

▼CONTINUE

READ ROWS LEFT TO RIGHT, TOP TO BOTTOM, UNTIL DESIRED LENGTH IS ACHIEVED

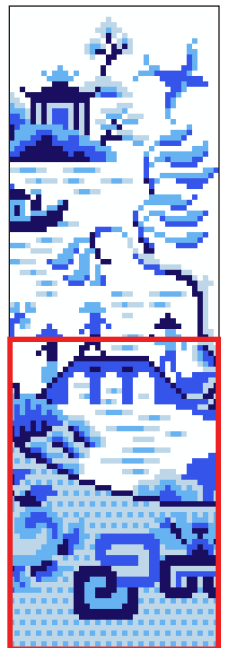
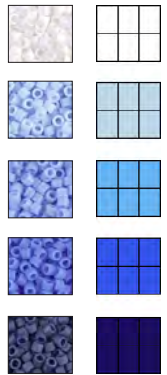
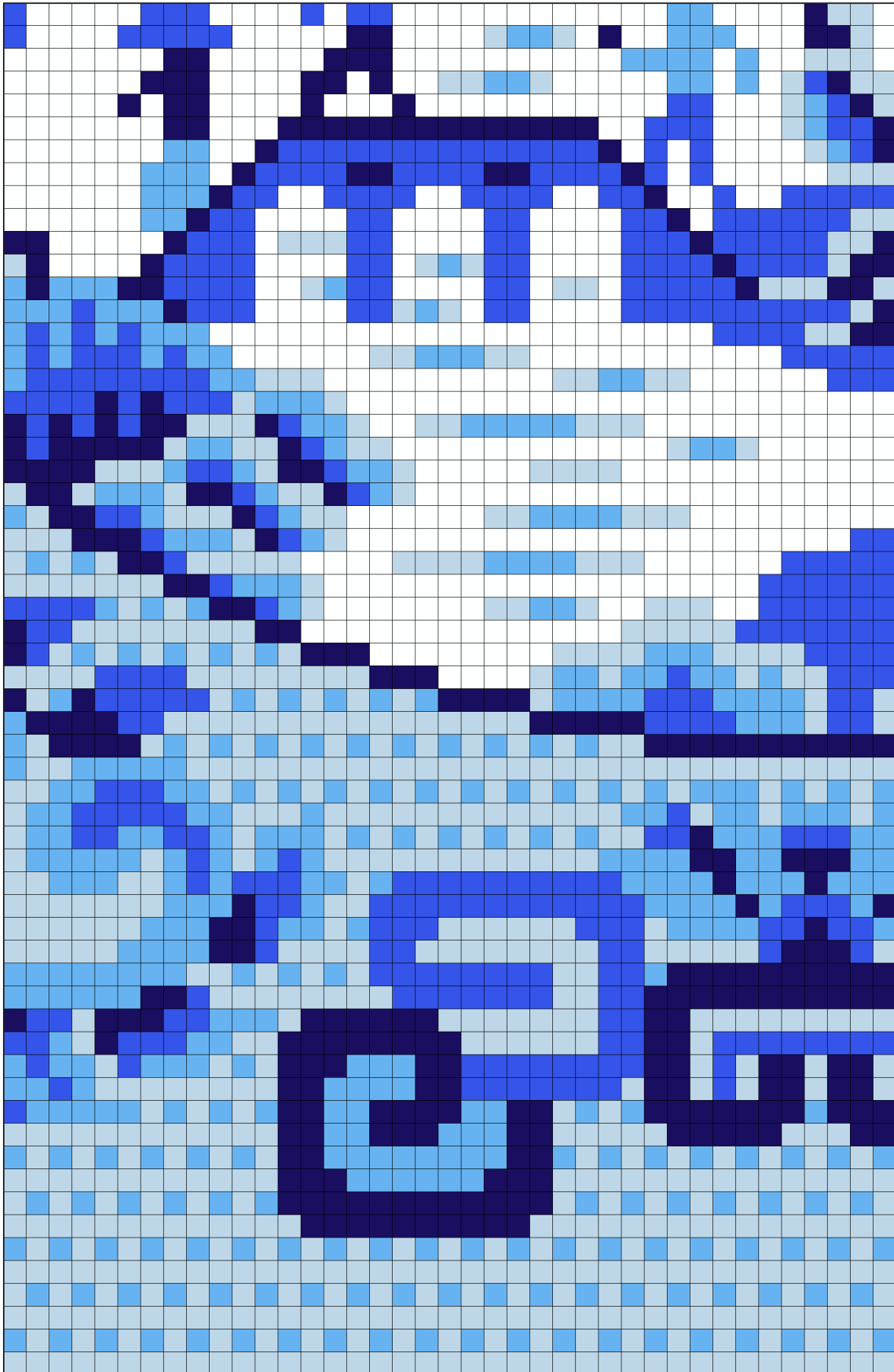

WILLOW text (39 x 120) Page 1

Starting at the top and working downward, this text (continued by numbered row on following pages) represents the entire pattern as shown.

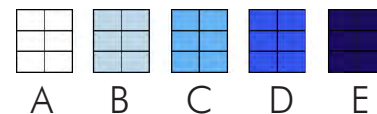

- 1 -2 --> 39A 3 --> 18A, 1B, 20A 4 --> 17A, 3B, 19A
- 5 --> 16A, 2B, 1C, 2B, 18A 6 --> 17A, 1B, 1E, 1B, 1A, 1B, 17A
- 7 --> 15A, 2B, 1A, 1E, 1A, 1B, 1C, 1B, 11A, 1C, 4A
- 8 --> 14A, 1B, 2C, 1B, 1A, 1E, 1B, 1E, 1B, 10A, 1C, 5A
- 9 --> 14A, 1B, 1C, 2E, 1A, 2E, 2B, 10A, 2C, 4A
- 10 --> 15A, 1B, 2A, 2E, 5A, 1C, 7A, 1D, 1C, 4A
- 11 --> 18A, 1E, 6A, 1C, 7A, 1D, 1C, 4A
- 12 --> 9A, 1C, 7A, 1E, 8A, 2C, 4A, 2D, 1C, 4A
- 13 --> 6A, 1C, 1A, 3C, 1A, 1C, 4A, 1E, 6A, 3C, 6D, 1C, 5A
- 14 --> 7A, 5C, 4A, 3B, 4A, 1C, 4A, 8D, 3A
- 15 --> 8A, 3E, 3A, 7B, 8A, 3D, 1C, 4D, 2A
- 16 --> 2A, 1E, 3A, 7E, 3B, 1E, 3C, 2B, 8A, 2D, 1C, 6A
- 17 --> 1B, 2A, 13E, 1C, 3D, 1C, 2B, 6A, 2D, 1C, 7A
- 18 --> 2B, 2A, 11E, 14A, 1D, 1C, 8A
- 19 --> 1C, 2B, 1A, 1E, 1B, 1E, 5B, 1E, 1B, 1E, 5A, 3B, 6A, 1D, 1C, 8A
- 20 --> 3C, 1B, 1E, 1B, 1E, 1B, 3D, 1B, 1E, 1B, 1E, 2A, 4B, 1C, 7A, 1C, 9A
- 21 --> 2D, 1C, 1B, 1E, 1B, 1E, 1B, 3D, 1B, 1E, 1B, 1E, 3A, 3C, 1A, 3B, 4A, 1C, 9A
- 22 --> 3D, 1C, 1E, 1B, 1E, 1B, 3D, 1B, 1E, 1B, 1E, 1A, 2B, 1A, 1E, 1A, 3C, 6A, 1C, 8A
- 23 --> 1E, 1D, 8C, 1D, 1B, 1E, 1B, 1E, 2A, 3C, 1E, 12A, 1C, 5A
- 24 --> 1E, 4C, 3D, 5C, 1B, 1E, 3A, 1E, 1A, 3B, 7A, 3C, 1D, 5A
- 25 --> 1E, 3C, 2D, 2E, 1D, 2C, 2D, 2C, 2A, 4E, 2C, 3B, 2A, 4C, 1D, 6A
- 26 --> 2C, 3D, 3E, 5D, 4C, 1E, 5A, 2C, 2A, 1C, 4D, 4A, 1C, 2A
- 27 --> 1C, 2D, 7E, 6D, 3C, 7A, 1C, 7A, 3C, 2A
- 28 --> 2D, 9E, 1D, 2E, 4D, 2C, 5A, 1C, 2A, 8C, 1D, 2A
- 29 --> 15E, 3D, 2C, 5A, 1D, 1A, 2C, 1D, 4C, 2D, 3A
- 30 --> 25A, 1D, 1C, 3A, 5D, 4A 31 --> 2B, 3C, 2B, 3A, 2B, 4C, 1B, 8A, 1D, 10A, 2C, 1D
- 32 --> 25A, 1D, 2A, 9C, 1D, 1A
- 33 --> 3A, 2B, 1C, 3B, 1A, 1B, 2C, 1B, 3A, 2B, 2C, 2B, 2A, 1E, 1D, 1C, 3A, 6D, 2A
- 34 --> 1D, 25A, 1D, 6A, 3D, 3A 35 --> 3E, 1A, 2C, 6A, 1B, 2C, 2B, 9A, 1E, 12A
- 36 --> 4E, 1A, 1E, 20A, 6C, 2A, 1D, 4A
- 37 --> 3C, 1A, 2E, 3A, 1C, 1E, 14A, 8C, 1D, 5A
- 38 --> 1C, 1E, 1C, 1A, 2E, 1A, 2C, 2E, 13A, 1C, 5A, 3D, 6A
- 39 --> 1C, 1E, 1C, 1A, 3C, 3E, 13A, 1D, 2A, 3C, 4A, 3C, 1D, 2A
- 40 --> 4C, 6E, 13A, 1D, 1A, 1C, 2A, 1D, 6C, 1D, 3A
- 41 --> 9E, 2C, 2B, 10A, 1E, 1C, 4A, 6D, 4A 42 --> 7E, 9A, 3D, 2C, 3A, 1D, 2C, 12A
- 43 --> 15A, 1E, 1D, 4A, 1C, 2A, 1D, 2A, 2C, 4A, 3C, 1D, 2A
- 44 --> 5A, 1B, 2C, 2B, 2A, 3C, 1E, 6A, 1B, 1A, 1E, 1D, 3A, 6C, 1D, 3A
- 45 --> 3C, 1B, 7A, 2C, 2A, 1E, 6A, 1B, 2A, 1E, 1D, 4A, 4D, 4A
- 46 --> 4A, 4B, 2A, 2C, 1D, 1A, 2C, 1E, 6A, 1B, 1A, 2E, 12A
- 47 --> 9A, 3C, 1A, 2C, 1A, 1E, 6A, 1D, 3B, 12A
- 48 --> 2C, 3B, 2A, 1D, 3C, 1D, 1A, 2C, 2A, 2E, 5A, 1D, 3B, 11A
- 49 --> 8A, 3D, 2A, 2C, 1A, 1C, 8A, 3D, 4B, 7A
- 50 --> 2A, 2B, 1C, 2B, 5A, 3C, 1A, 1C, 10A, 2D, 3E, 2B, 5A
- 51 --> 10A, 1D, 3C, 1D, 1A, 1C, 1D, 13A, 3E, 1B, 1A, 1B, 2A
- 52 --> 5A, 1B, 2C, 1B, 2A, 3D, 1A, 2C, 1D, 15A, 2E, 3B, 1A
- 53 --> 34A, 1E, 2B, 2A
- 54 --> 5A, 2B, 1C, 1B, 10A, 2C, 2B, 3A, 2B, 4C, 1B, 1A, 2E, 1B, 2A
- 55 --> 35A, 1E, 1B, 2A
- 56 --> 1B, 1C, 1A, 1C, 1B, 9A, 3C, 2A, 2B, 1C, 3B, 1A, 1B, 2C, 1B, 5A, 1E, 1B, 2A
- 57 --> 2C, 1A, 2C, 8A, 5C, 17A, 1E, 1B, 2A
- 58 --> 1A, 2D, 12A, 2D, 4A, 2B, 6A, 1E, 5A, 1E, 1B, 2A
- 59 --> 2D, 2C, 11A, 3D, 10A, 3E, 4A, 1E, 1B, 2A
- 60 --> 1D, 1A, 1C, 1B, 3A, 1D, 6A, 3D, 1A, 1D, 8A, 5E, 3A, 1E, 1B, 2A

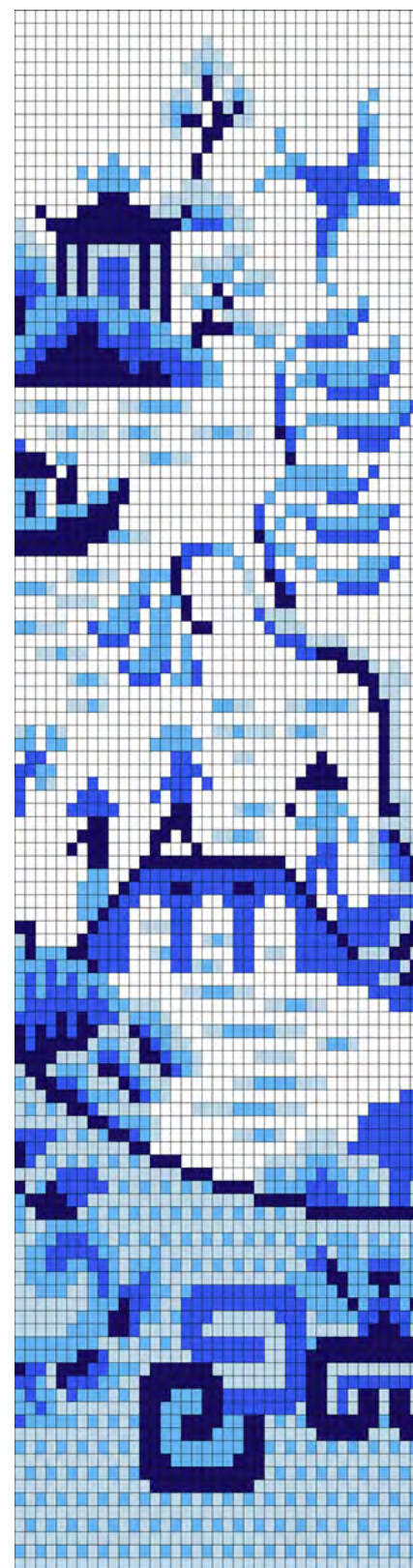

WILLOW text (39 x 120) Page 3

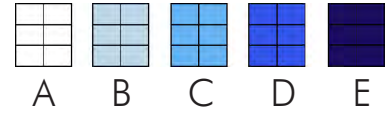

1B, 1C, 1B, 1C, 1B, 1C, 1B, 1C
 112 --> 12B, 3E, 6C, 3E, 15B
 113 --> 1B, 1C, 1B, 1C, 1B, 1C, 1B, 1C, 1B, 1C, 1B, 1C, 12E, 1B, 1C, 1B, 1C, 1B, 1C, 1B, 1C, 1B,
 1C, 1B, 1C, 1B, 1C, 1B, 1C, 1B
 114 --> 13B, 10E, 16B
 115 --> 1C, 1B, 1C, 1B, 1C, 1B, 1C, 1B, 1C, 1B, 1C, 1B, 1C, 1B, 1C, 1B, 1C, 1B, 1C, 1B, 1C, 1B,
 1C, 1B, 1C, 1B, 1C, 1B, 1C, 1B, 1C, 1B, 1C, 1B, 1C, 1B, 1C, 1B, 1C, 1B, 1C, 1B, 1C
 116 --> 39B
 117 --> 1B, 1C, 1B, 1C, 1B, 1C, 1B, 1C, 1B, 1C, 1B, 1C, 1B, 1C, 1B, 1C, 1B, 1C, 1B, 1C, 1B, 1C,
 1B, 1C, 1B, 1C, 1B, 1C, 1B, 1C, 1B, 1C, 1B, 1C, 1B, 1C, 1B, 1C, 1B, 1C, 1B, 1C, 1B
 118 --> 39B
 119 --> 1C, 1B, 1C, 1B, 1C, 1B, 1C, 1B, 1C, 1B, 1C, 1B, 1C, 1B, 1C, 1B, 1C, 1B, 1C, 1B, 1C, 1B,
 1C, 1B, 1C, 1B, 1C, 1B, 1C, 1B, 1C, 1B, 1C, 1B, 1C, 1B, 1C, 1B, 1C, 1B, 1C, 1B, 1C
 120 --> 39B

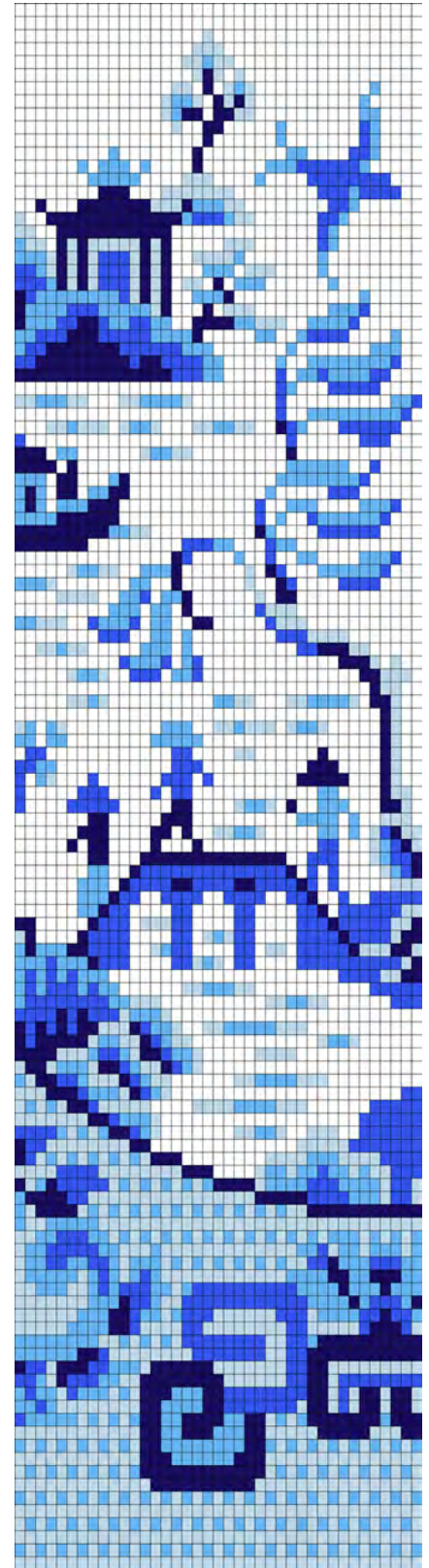

Repeating patterns

Inspired by quilting, bargello, and so much more. As shown in these examples, the patterns can be worked in multiple colors or in monochrome. They're wonderful for using up small amounts of leftover beads as bases for a focal decoration.

For each design on the following pages you'll find an overview of how the pattern works up when repeated, and an enlarged chart showing one repeat of the pattern. The color bar shows all the colors needed, but because there are limitless possibilities for color choice, Delica colors are not indicated. You know better than anyone what you have on hand.

Also given are the woven widths and the number of rows per repeat, so you can easily determine the number of repeats you will need.

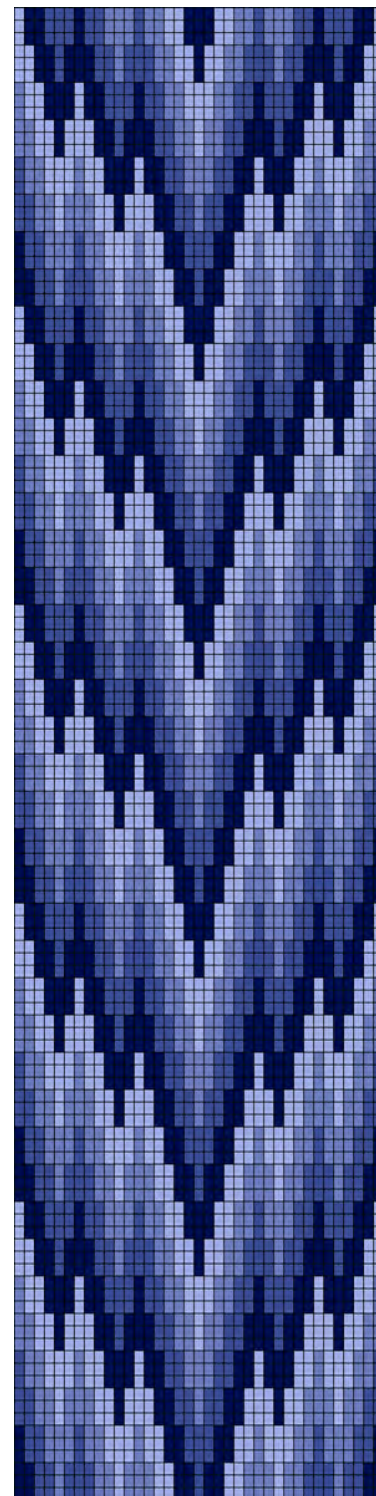
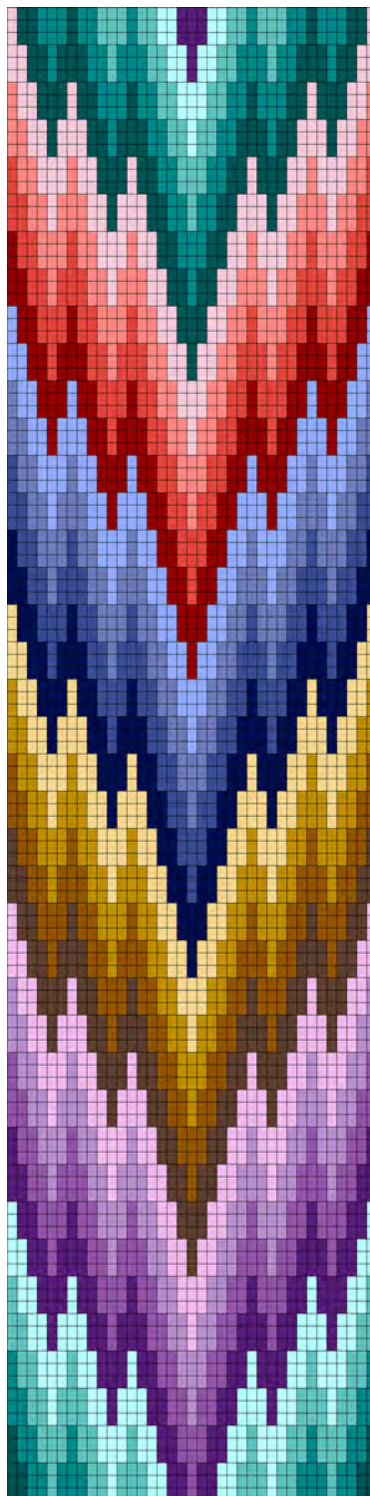

ONE FULL REPEAT

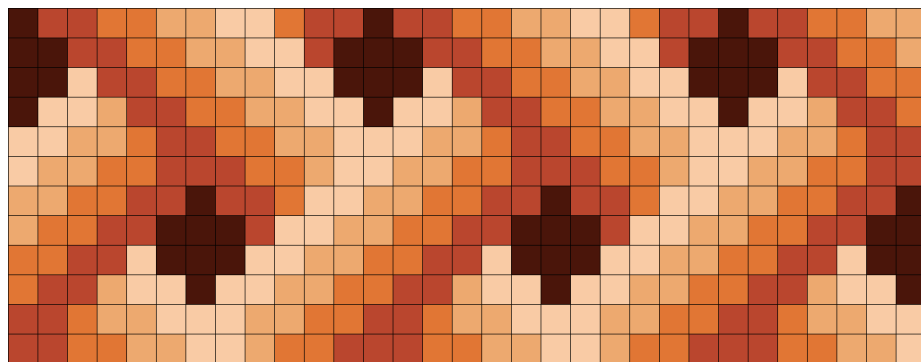

1

WIDTH/11-DELICAS	1.82"	4.6Cm
WIDTH /15° SEED BEADS	1.55"	3.9Cm
WIDTH /11° SEED BEADS	1.94"	4.7Cm

WARP THREADS REQUIRED 32
REPEAT 31 WIDE x 12 ROWS

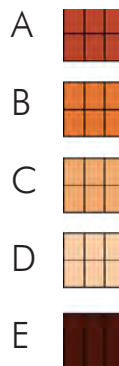

- 1 --> 1E, 2A, 2B, 2C, 2D, 1B, 2A, 1E, 2A, 2B, 2C, 2D, 1B, 2A, 1E, 2A, 2B, 2C
- 2 --> 2E, 2A, 2B, 2C, 2D, 1A, 3E, 2A, 2B, 2C, 2D, 1A, 3E, 2A, 2B, 1C
- 3 --> 2E, 1D, 2A, 2B, 2C, 2D, 3E, 1D, 2A, 2B, 2C, 2D, 3E, 1D, 2A, 2B
- 4 --> 1E, 2D, 1C, 2A, 2B, 2C, 2D, 1E, 2D, 1C, 2A, 2B, 2C, 2D, 1E, 2D, 1C, 2A, 1B
- 5 --> 2D, 2C, 1B, 2A, 2B, 2C, 3D, 2C, 1B, 2A, 2B, 2C, 3D, 2C, 1B, 2A
- 6 --> 1D, 2C, 2B, 3A, 2B, 1C, 2D, 2C, 2B, 3A, 2B, 1C, 2D, 2C, 2B, 2A
- 7 --> 2C, 2B, 2A, 1E, 2A, 1B, 2D, 2C, 2B, 2A, 1E, 2A, 1B, 2D, 2C, 2B, 2A, 1E
- 8 --> 1C, 2B, 2A, 3E, 1A, 2D, 2C, 2B, 2A, 3E, 1A, 2D, 2C, 2B, 2A, 2E
- 9 --> 2B, 2A, 1D, 3E, 2D, 2C, 2B, 2A, 1D, 3E, 2D, 2C, 2B, 2A, 1D, 2E
- 10 --> 1B, 2A, 1C, 2D, 1E, 2D, 2C, 2B, 2A, 1C, 2D, 1E, 2D, 2C, 2B, 2A, 1C, 2D, 1E
- 11 --> 2A, 1B, 2C, 3D, 2C, 2B, 2A, 1B, 2C, 3D, 2C, 2B, 2A, 1B, 2C, 2D
- 12 --> 2A, 2B, 2C, 2D, 1C, 2B, 3A, 2B, 2C, 2D, 1C, 2B, 3A, 2B, 2C, 1D

OVERVIEW

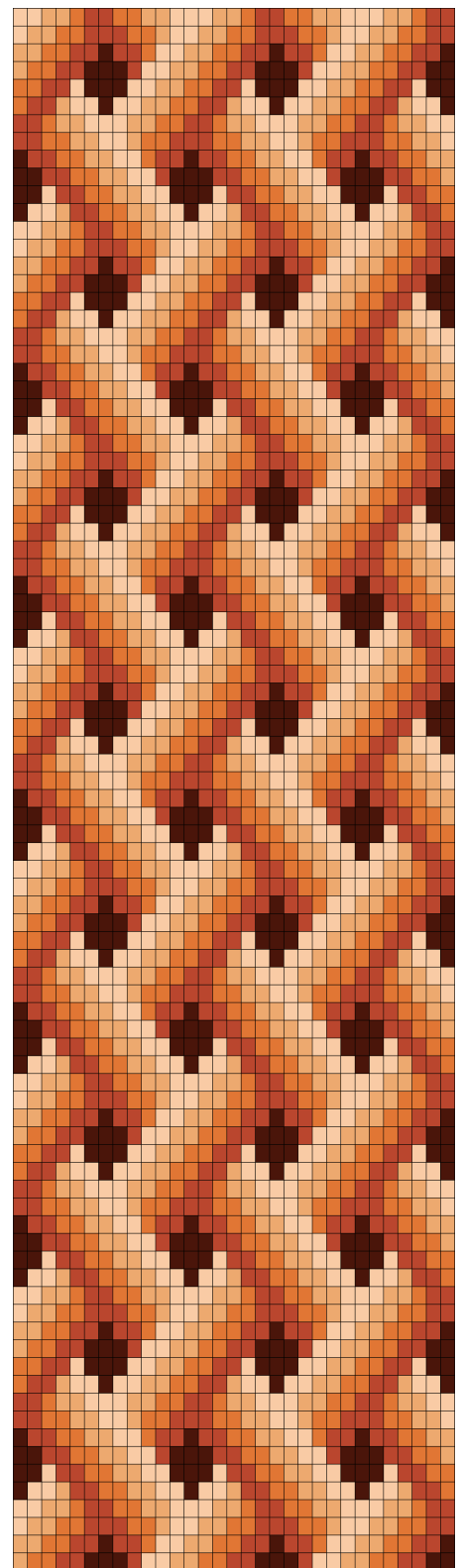

[RETURN TO THE PATTERN INDEX](#)

OVERVIEW

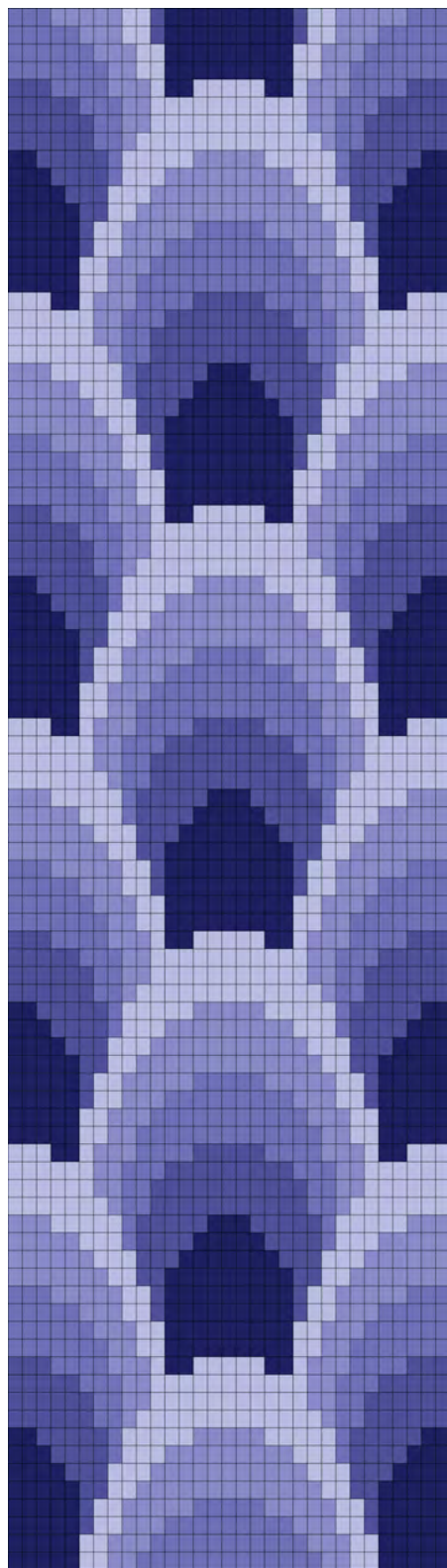

ONE FULL REPEAT

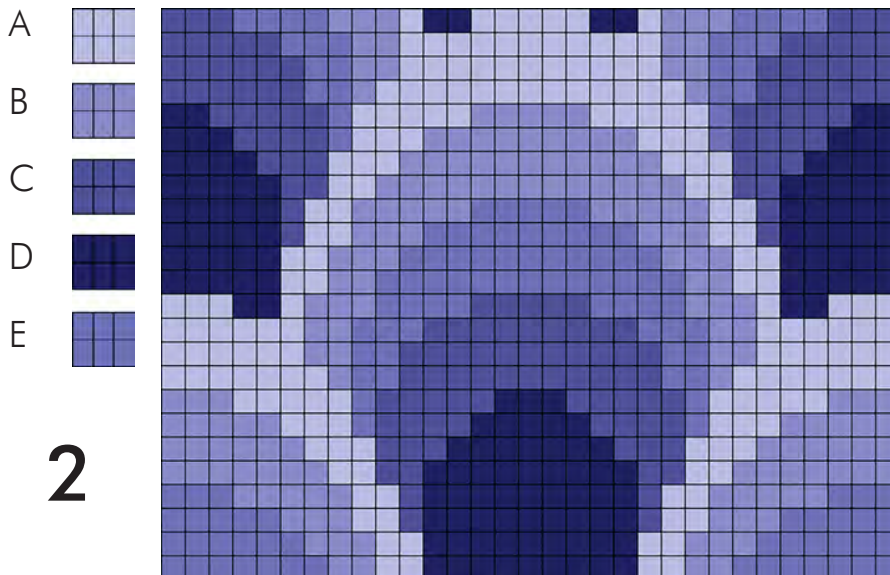

WIDTH/11-DELICAS	1.82"	4.6Cm
WIDTH /15° SEED BEADS	1.55"	3.9Cm
WIDTH /11° SEED BEADS	1.94"	4.7Cm

WARP THREADS REQUIRED 32
REPEAT 31 WIDE x 24 ROWS

- 1 --> 3C, 4E, 3B, 1A, 2D, 5A, 2D, 1A, 3B, 4E, 3C
- 2 --> 5C, 3E, 2B, 11A, 2B, 3E, 5C
- 3 --> 6C, 2E, 2B, 11A, 2B, 2E, 6C
- 4 --> 6C, 2E, 1B, 13A, 1B, 2E, 6C
- 5 --> 2D, 5C, 1E, 5A, 5B, 5A, 1E, 5C, 2D
- 6 --> 3D, 4C, 1E, 3A, 9B, 3A, 1E, 4C, 3D
- 7 --> 4D, 3C, 3A, 11B, 3A, 3C, 4D
- 8 --> 5D, 2C, 2A, 13B, 2A, 2C, 5D
- 9 --> 5D, 1C, 2A, 5B, 5E, 5B, 2A, 1C, 5D
- 10 --> 5D, 1C, 2A, 3B, 9E, 3B, 2A, 1C, 5D
- 11 --> 5D, 2A, 3B, 11E, 3B, 2A, 5D
- 12 --> 5D, 2A, 2B, 13E, 2B, 2A, 5D
- 13 --> 3A, 2D, 1A, 3B, 4E, 5C, 4E, 3B, 1A, 2D, 3A
- 14 --> 6A, 2B, 3E, 9C, 3E, 2B, 6A
- 15 --> 6A, 2B, 2E, 11C, 2E, 2B, 6A
- 16 --> 7A, 1B, 2E, 11C, 2E, 1B, 7A
- 17 --> 3B, 5A, 1E, 5C, 3D, 5C, 1E, 5A, 3B
- 18 --> 5B, 3A, 1E, 4C, 5D, 4C, 1E, 3A, 5B
- 19 --> 6B, 3A, 3C, 7D, 3C, 3A, 6B
- 20 --> 7B, 2A, 2C, 9D, 2C, 2A, 7B
- 21 --> 3E, 5B, 2A, 1C, 9D, 1C, 2A, 5B, 3E
- 22 --> 5E, 3B, 2A, 1C, 9D, 1C, 2A, 3B, 5E
- 23 --> 6E, 3B, 2A, 9D, 2A, 3B, 6E
- 24 --> 7E, 2B, 2A, 9D, 2A, 2B, 7E

[RETURN TO PATTERN INDEX](#)

ONE FULL REPEAT

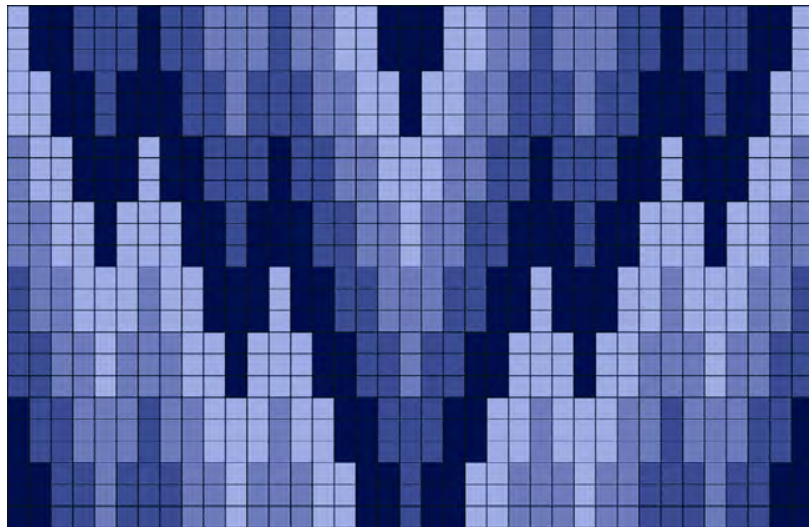

A 

B 

C 

D 

3

OVERVIEW

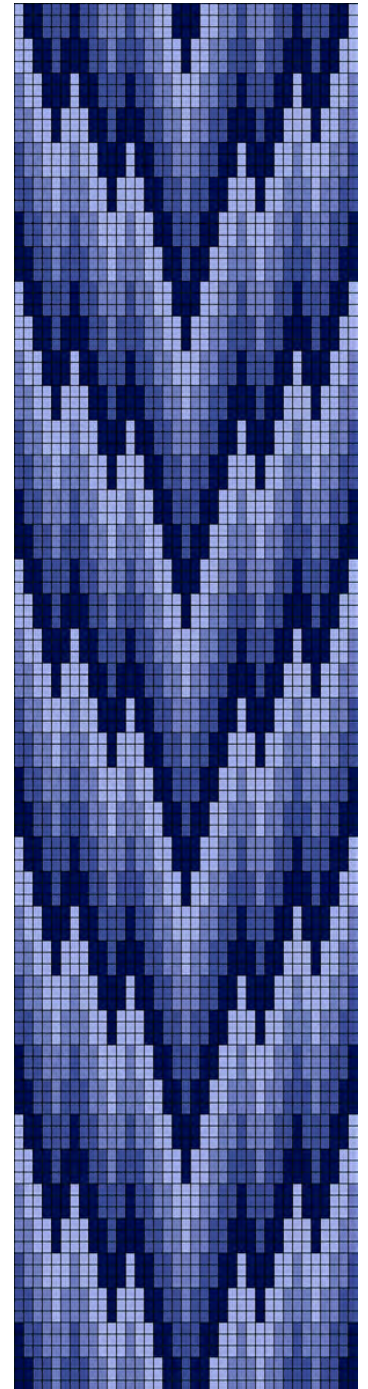

WIDTH/11-DELICAS	2.1"	5.5Cm
WIDTH /15° SEED BEADS	1.85"	4.7Cm
WIDTH /11° SEED BEADS	2.3"	5.9Cm

WARP THREADS REQUIRED 38
REPEAT 37 WIDE x 24 ROWS

- 1 --> 1A, 2D, 3C, 1D, 2C, 3B, 1C, 2B, 2A, 3D, 2A, 2B, 1C, 3B, 2C, 1D, 3C, 2D, 1A
- 2 --> 1A, 2D, 3C, 1D, 2C, 3B, 1C, 2B, 2A, 3D, 2A, 2B, 1C, 3B, 2C, 1D, 3C, 2D, 1A
- 3 --> 1A, 2D, 3C, 1D, 2C, 3B, 1C, 2B, 2A, 3D, 2A, 2B, 1C, 3B, 2C, 1D, 3C, 2D, 1A
- 4 --> 2A, 2D, 1C, 3D, 2C, 1B, 3C, 2B, 2A, 1D, 2A, 2B, 3C, 1B, 2C, 3D, 1C, 2D, 2A
- 5 --> 2A, 2D, 1C, 3D, 2C, 1B, 3C, 2B, 2A, 1D, 2A, 2B, 3C, 1B, 2C, 3D, 1C, 2D, 2A
- 6 --> 2A, 2D, 1C, 3D, 2C, 1B, 3C, 2B, 2A, 1D, 2A, 2B, 3C, 1B, 2C, 3D, 1C, 2D, 2A
- 7 --> 1B, 2A, 3D, 1A, 2D, 3C, 1D, 2C, 2B, 3A, 2B, 2C, 1D, 3C, 2D, 1A, 3D, 2A, 1B
- 8 --> 1B, 2A, 3D, 1A, 2D, 3C, 1D, 2C, 2B, 3A, 2B, 2C, 1D, 3C, 2D, 1A, 3D, 2A, 1B
- 9 --> 1B, 2A, 3D, 1A, 2D, 3C, 1D, 2C, 2B, 3A, 2B, 2C, 1D, 3C, 2D, 1A, 3D, 2A, 1B
- 10 --> 2B, 2A, 1D, 3A, 2D, 1C, 3D, 2C, 2B, 1A, 2B, 2C, 3D, 1C, 2D, 3A, 1D, 2A, 2B
- 11 --> 2B, 2A, 1D, 3A, 2D, 1C, 3D, 2C, 2B, 1A, 2B, 2C, 3D, 1C, 2D, 3A, 1D, 2A, 2B
- 12 --> 2B, 2A, 1D, 3A, 2D, 1C, 3D, 2C, 2B, 1A, 2B, 2C, 3D, 1C, 2D, 3A, 1D, 2A, 2B
- 13 --> 1C, 2B, 3A, 1B, 2A, 3D, 1A, 2D, 2C, 3B, 2C, 2D, 1A, 3D, 2A, 1B, 3A, 2B, 1C
- 14 --> 1C, 2B, 3A, 1B, 2A, 3D, 1A, 2D, 2C, 3B, 2C, 2D, 1A, 3D, 2A, 1B, 3A, 2B, 1C
- 15 --> 1C, 2B, 3A, 1B, 2A, 3D, 1A, 2D, 2C, 3B, 2C, 2D, 1A, 3D, 2A, 1B, 3A, 2B, 1C
- 16 --> 2C, 2B, 1A, 3B, 2A, 1D, 3A, 2D, 2C, 1B, 2C, 2D, 3A, 1D, 2A, 3B, 1A, 2B, 2C
- 17 --> 2C, 2B, 1A, 3B, 2A, 1D, 3A, 2D, 2C, 1B, 2C, 2D, 3A, 1D, 2A, 3B, 1A, 2B, 2C
- 18 --> 2C, 2B, 1A, 3B, 2A, 1D, 3A, 2D, 2C, 1B, 2C, 2D, 3A, 1D, 2A, 3B, 1A, 2B, 2C
- 19 --> 1D, 2C, 3B, 1C, 2B, 3A, 1B, 2A, 2D, 3C, 2D, 2A, 1B, 3A, 2B, 1C, 3B, 2C, 1D
- 20 --> 1D, 2C, 3B, 1C, 2B, 3A, 1B, 2A, 2D, 3C, 2D, 2A, 1B, 3A, 2B, 1C, 3B, 2C, 1D
- 21 --> 1D, 2C, 3B, 1C, 2B, 3A, 1B, 2A, 2D, 3C, 2D, 2A, 1B, 3A, 2B, 1C, 3B, 2C, 1D
- 22 --> 2D, 2C, 1B, 3C, 2B, 1A, 3B, 2A, 2D, 1C, 2D, 2A, 3B, 1A, 2B, 3C, 1B, 2C, 2D
- 23 --> 2D, 2C, 1B, 3C, 2B, 1A, 3B, 2A, 2D, 1C, 2D, 2A, 3B, 1A, 2B, 3C, 1B, 2C, 2D
- 24 --> 2D, 2C, 1B, 3C, 2B, 1A, 3B, 2A, 2D, 1C, 2D, 2A, 3B, 1A, 2B, 3C, 1B, 2C, 2D

OVERVIEW

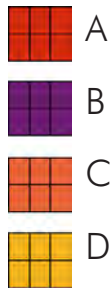
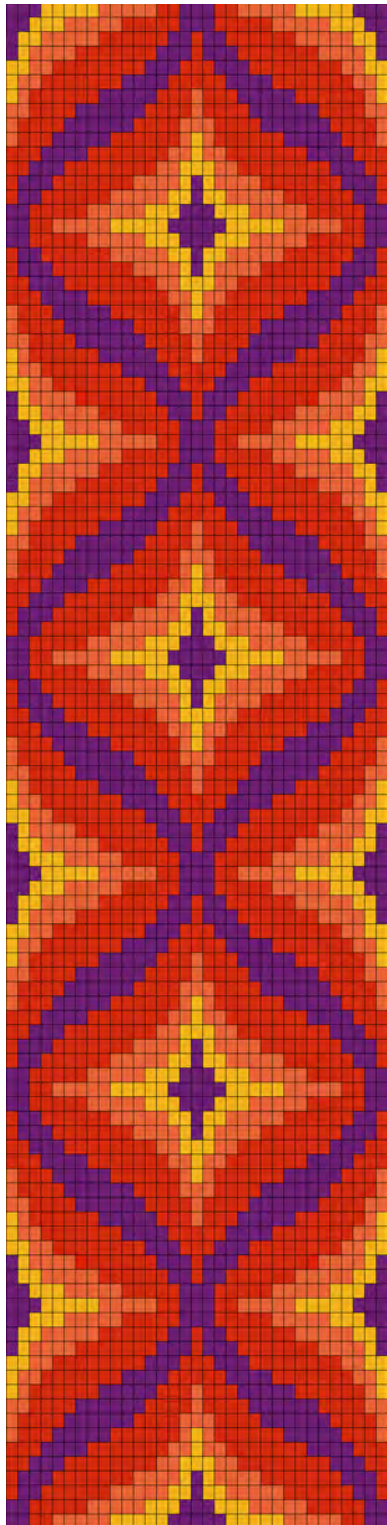

4

ONE FULL REPEAT

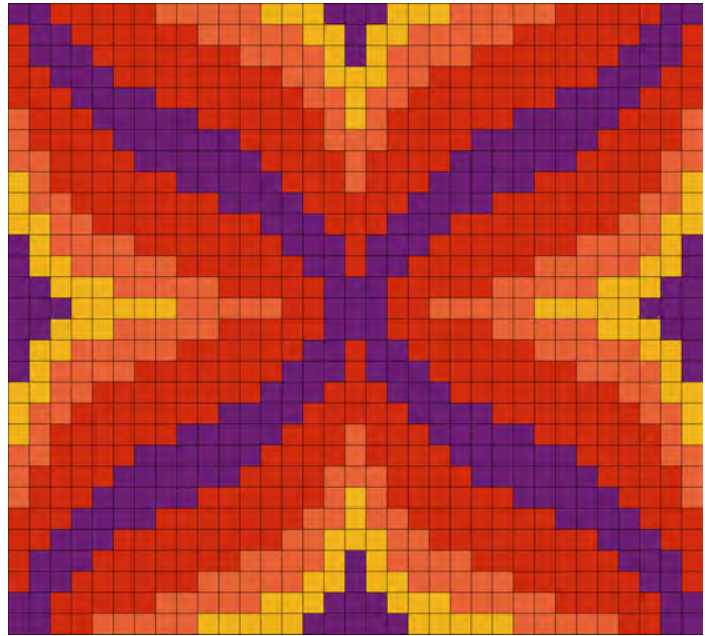

WARP THREADS REQUIRED 34
REPEAT 33 WIDE x 30 ROWS

- 1 --> 2B, 5A, 5C, 3D, 3B, 3D, 5C,5A, 2B
- 2 --> 1A, 2B, 6A, 5C, 2D, 1B,2D, 5C, 6A, 2B, 1A
- 3 --> 1A, 3B, 7A, 4C, 1D, 1B,1D, 4C, 7A, 3B, 1A
- 4 --> 2A, 3B, 8A, 2C, 3D, 2C, 8A,3B, 2A
- 5 --> 3A, 4B, 7A, 2C, 1D, 2C, 7A,4B, 3A
- 6 --> 1C, 3A, 5B, 6A, 1C, 1D, 1C,6A, 5B, 3A, 1C
- 7 --> 1C, 4A, 6B, 4A, 3C, 4A, 6B,4A, 1C
- 8 --> 2C, 4A, 6B, 4A, 1C, 4A, 6B,4A, 2C
- 9 --> 1D, 1C, 6A, 5B, 3A, 1C, 3A,5B, 6A, 1C, 1D
- 10 --> 1D, 2C, 7A, 4B, 5A, 4B,7A, 2C, 1D
- 11 --> 2D, 2C, 8A, 3B, 3A, 3B,8A, 2C, 2D
- 12 --> 1B, 1D, 4C, 7A, 3B, 1A,3B, 7A, 4C, 1D, 1B
- 13 --> 1B, 2D, 5C, 6A, 2B, 1A,2B, 6A, 5C, 2D, 1B
- 14 --> 2B, 3D, 5C, 5A, 3B, 5A, 5C,3D, 2B
- 15 --> 3B, 5D, 5C, 2A, 3B, 2A, 5C,5D, 3B
- 16 --> 2B, 3D, 5C, 5A, 3B, 5A, 5C,3D, 2B
- 17 --> 1B, 2D, 5C, 6A, 2B, 1A,2B, 6A, 5C, 2D, 1B
- 18 --> 1B, 1D, 4C, 7A, 3B, 1A,3B, 7A, 4C, 1D, 1B
- 19 --> 2D, 2C, 8A, 3B, 3A, 3B,8A, 2C, 2D
- 20 --> 1D, 2C, 7A, 4B, 5A, 4B,7A, 2C, 1D
- 21 --> 1D, 1C, 6A, 5B, 3A, 1C, 3A,5B, 6A, 1C, 1D
- 22 --> 2C, 4A, 6B, 4A, 1C, 4A, 6B,4A, 2C
- 23 --> 1C, 4A, 6B, 4A, 3C, 4A, 6B,4A, 1C
- 24 --> 1C, 3A, 5B, 6A, 1C, 1D, 1C,6A, 5B, 3A, 1C
- 25 --> 3A, 4B, 7A, 2C, 1D, 2C, 7A,4B, 3A
- 26 --> 2A, 3B, 8A, 2C, 3D, 2C, 8A,3B, 2A
- 27 --> 1A, 3B, 7A, 4C, 1D, 1B,1D, 4C, 7A, 3B, 1A
- 28 --> 1A, 2B, 6A, 5C, 2D, 1B,2D, 5C, 6A, 2B, 1A
- 29 --> 2B, 5A, 5C, 3D, 3B, 3D, 5C,5A, 2B
- 30 --> 2B, 2A, 5C, 5D, 5B, 5D, 5C,2A, 2B

WIDTH/11-DELICAS	1.9"	4.9Cm
WIDTH /15° SEED BEADS	1.65"	4.2Cm
WIDTH /11° SEED BEADS	2.1"	5.2Cm

[RETURN TO THE PATTERN INDEX](#)

ONE FULL REPEAT

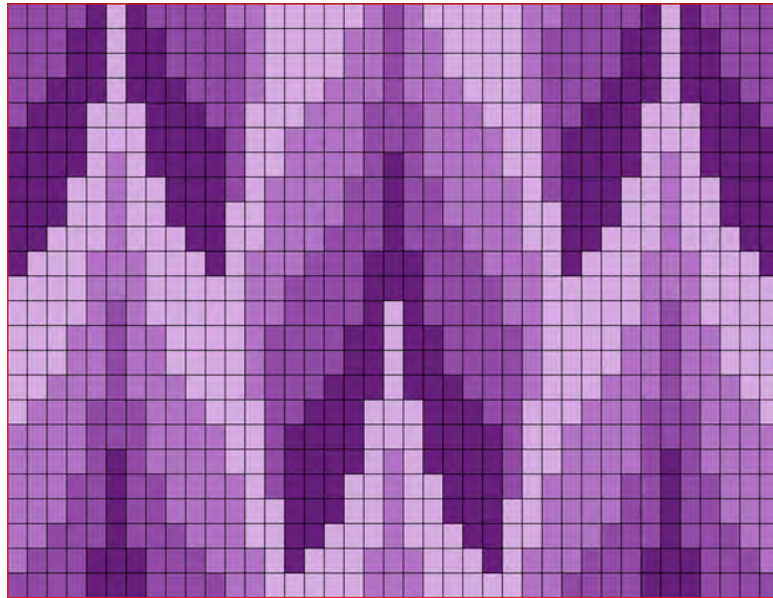

OVERVIEW

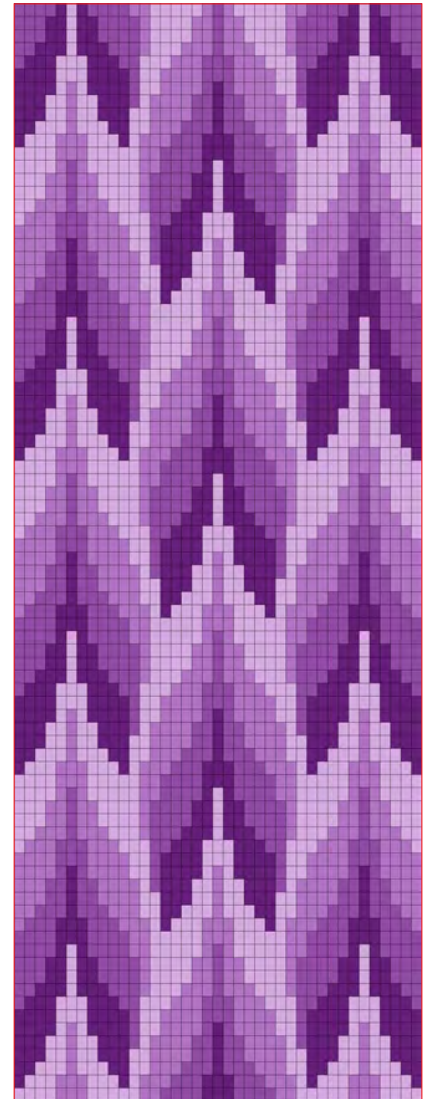

5

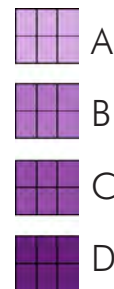

WIDTH/11-DELICAS	2.3"	5.8Cm
WIDTH /15° SEED BEADS	1.95"	5Cm
WIDTH /11° SEED BEADS	2.4"	6.2Cm

WARP THREADS REQUIRED 40
REPEAT 39 WIDE x 24 ROWS

- 1 --> 4C, 1D, 1A, 1D, 4C, 2B, 5A, 1B, 1C, 1B, 5A, 2B, 4C, 1D, 1A, 1D, 4C
- 2 --> 3C, 2D, 1A, 2D, 4C, 1B, 4A, 2B, 1C, 2B, 4A, 1B, 4C, 2D, 1A, 2D, 3C
- 3 --> 3C, 2D, 1A, 2D, 4C, 1B, 4A, 2B, 1C, 2B, 4A, 1B, 4C, 2D, 1A, 2D, 3C
- 4 --> 2C, 3D, 1A, 3D, 3C, 1B, 3A, 3B, 1C, 3B, 3A, 1B, 3C, 3D, 1A, 3D, 2C
- 5 --> 1C, 3D, 3A, 3D, 2C, 3A, 3B, 3C, 3B, 3A, 2C, 3D, 3A, 3D, 1C
- 6 --> 4D, 3A, 4D, 1C, 2A, 4B, 3C, 4B, 2A, 1C, 4D, 3A, 4D
- 7 --> 4D, 1A, 1B, 1A, 4D, 1C, 2A, 4B, 1C, 1D, 1C, 4B, 2A, 1C, 4D, 1A, 1B, 1A, 4D
- 8 --> 3D, 2A, 1B, 2A, 3D, 1C, 1A, 4B, 2C, 1D, 2C, 4B, 1A, 1C, 3D, 2A, 1B, 2A, 3D
- 9 --> 3D, 2A, 1B, 2A, 3D, 2A, 4B, 2C, 1D, 2C, 4B, 2A, 3D, 2A, 1B, 2A, 3D
- 10 --> 2D, 3A, 1B, 3A, 2D, 2A, 3B, 3C, 1D, 3C, 3B, 2A, 2D, 3A, 1B, 3A, 2D
- 11 --> 1D, 3A, 3B, 3A, 1D, 1A, 3B, 3C, 3D, 3C, 3B, 1A, 1D, 3A, 3B, 3A, 1D
- 12 --> 4A, 3B, 5A, 2B, 4C, 3D, 4C, 2B, 5A, 3B, 4A
- 13 --> 4A, 1B, 1C, 1B, 5A, 2B, 4C, 1D, 1A, 1D, 4C, 2B, 5A, 1B, 1C, 1B, 4A
- 14 --> 3A, 2B, 1C, 2B, 4A, 1B, 4C, 2D, 1A, 2D, 4C, 1B, 4A, 2B, 1C, 2B, 3A
- 15 --> 3A, 2B, 1C, 2B, 4A, 1B, 4C, 2D, 1A, 2D, 4C, 1B, 4A, 2B, 1C, 2B, 3A
- 16 --> 2A, 3B, 1C, 3B, 3A, 1B, 3C, 3D, 1A, 3D, 3C, 1B, 3A, 3B, 1C, 3B, 2A
- 17 --> 1A, 3B, 3C, 3B, 3A, 2C, 3D, 3A, 3D, 2C, 3A, 3B, 3C, 3B, 1A
- 18 --> 4B, 3C, 4B, 2A, 1C, 4D, 3A, 4D, 1C, 2A, 4B, 3C, 4B
- 19 --> 4B, 1C, 1D, 1C, 4B, 2A, 1C, 4D, 1A, 1B, 1A, 4D, 1C, 2A, 4B, 1C, 1D, 1C, 4B
- 20 --> 3B, 2C, 1D, 2C, 4B, 1A, 1C, 3D, 2A, 1B, 2A, 3D, 1C, 1A, 4B, 2C, 1D, 2C, 3B
- 21 --> 3B, 2C, 1D, 2C, 4B, 2A, 3D, 2A, 1B, 2A, 3D, 2A, 4B, 2C, 1D, 2C, 3B
- 22 --> 2B, 3C, 1D, 3C, 3B, 2A, 2D, 3A, 1B, 3A, 2D, 2A, 3B, 3C, 1D, 3C, 2B
- 23 --> 1B, 3C, 3D, 3C, 3B, 1A, 1D, 3A, 3B, 3A, 1D, 1A, 3B, 3C, 3D, 3C, 1B
- 24 --> 4C, 3D, 4C, 2B, 5A, 3B, 5A, 2B, 4C, 3D, 4C

[RETURN TO THE PATTERN INDEX](#)

OVERVIEW

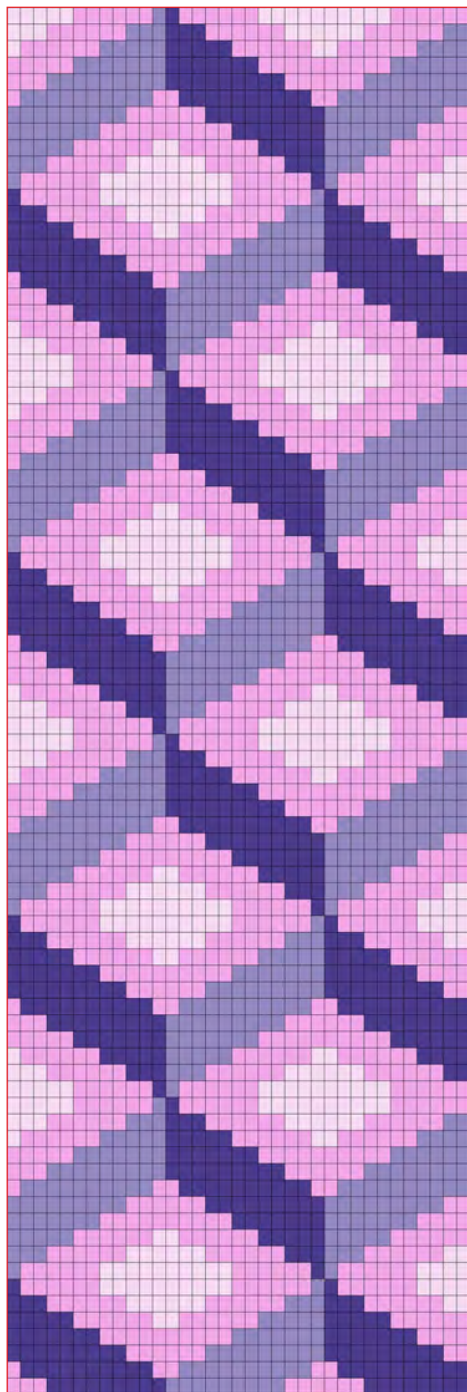

6

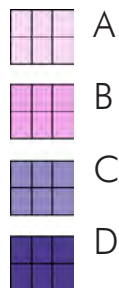

ONE FULL REPEAT

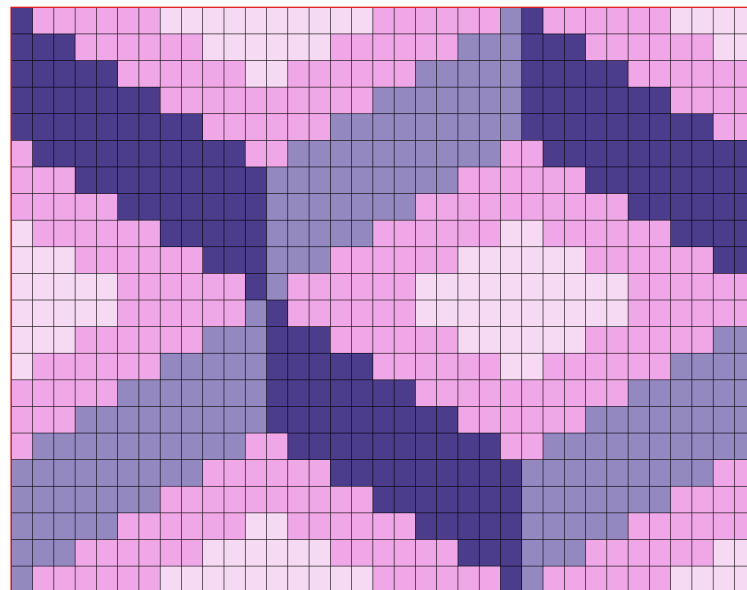

- 1 --> 5A, 6B, 1C, 1D, 6B, 10A, 6B
- 2 --> 3A, 6B, 3C, 3D, 6B, 6A, 6B, 2C
- 3 --> 1A, 6B, 5C, 5D, 6B, 2A, 6B, 4C
- 4 --> 5B, 7C, 7D, 10B, 6C
- 5 --> 3B, 9C, 9D, 6B, 8C
- 6 --> 1B, 10C, 2B, 10D, 2B, 10C
- 7 --> 9C, 6B, 9D, 9C, 2B
- 8 --> 7C, 10B, 7D, 7C, 4B
- 9 --> 5C, 6B, 2A, 6B, 5D, 5C, 6B
- 10 --> 3C, 6B, 6A, 6B, 3D, 3C, 6B, 2A
- 11 --> 1C, 6B, 10A, 6B, 1D, 1C, 6B, 4A
- 12 --> 1D, 6B, 10A, 6B, 1C, 1D, 6B, 4A
- 13 --> 3D, 6B, 6A, 6B, 3C, 3D, 6B, 2A
- 14 --> 5D, 6B, 2A, 6B, 5C, 5D, 6B
- 15 --> 7D, 10B, 7C, 7D, 4B
- 16 --> 9D, 6B, 9C, 9D, 2B
- 17 --> 1B, 10D, 2B, 10C, 2B, 10D
- 18 --> 3B, 9D, 9C, 6B, 8D
- 19 --> 5B, 7D, 7C, 10B, 6D
- 20 --> 1A, 6B, 5D, 5C, 6B, 2A, 6B, 4D
- 21 --> 3A, 6B, 3D, 3C, 6B, 6A, 6B, 2D
- 22 --> 5A, 6B, 1D, 1C, 6B, 10A, 6B
- 23 --> 5A, 6B, 1C, 1D, 6B, 10A, 6B
- 24 --> 3A, 6B, 3C, 3D, 6B, 6A, 6B, 2C
- 25 --> 1A, 6B, 5C, 5D, 6B, 2A, 6B, 4C
- 26 --> 5B, 7C, 7D, 10B, 6C
- 27 --> 3B, 9C, 9D, 6B, 8C
- 28 --> 1B, 10C, 2B, 10D, 2B, 10C
- 29 --> 9C, 6B, 9D, 9C, 2B
- 30 --> 7C, 10B, 7D, 7C, 4B
- 31 --> 5C, 6B, 2A, 6B, 5D, 5C, 6B
- 32 --> 3C, 6B, 6A, 6B, 3D, 3C, 6B, 2A
- 33 --> 1C, 6B, 10A, 6B, 1D, 1C, 6B, 4A

WIDTH/11-DELICAS	2"	5.3Cm
WIDTH /15° SEED BEADS	1.75"	4.4Cm
WIDTH /11° SEED BEADS	2.2"	5.6Cm

WARP THREADS REQUIRED 36
REPEAT 35 WIDE x 24 ROWS

[RETURN TO THE PATTERN INDEX](#)

ONE FULL REPEAT

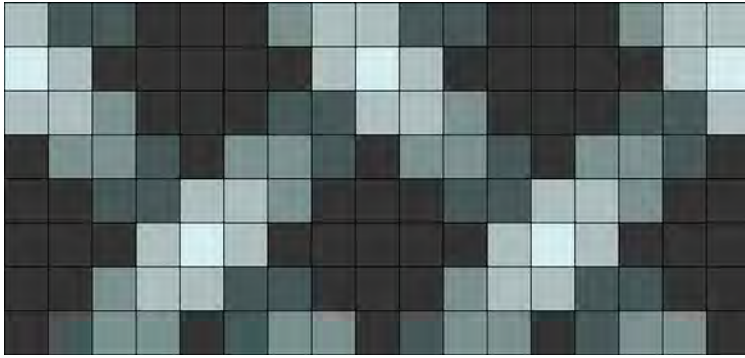

OVERVIEW



WIDTH/11-DELICAS	1"	2.5Cm
WIDTH /15° SEED BEADS	.85"	2.2Cm
WIDTH /11° SEED BEADS	1.1"	2.7Cm

7

WARP THREADS REQUIRED 18
REPEAT 17 WIDE x 8 ROWS

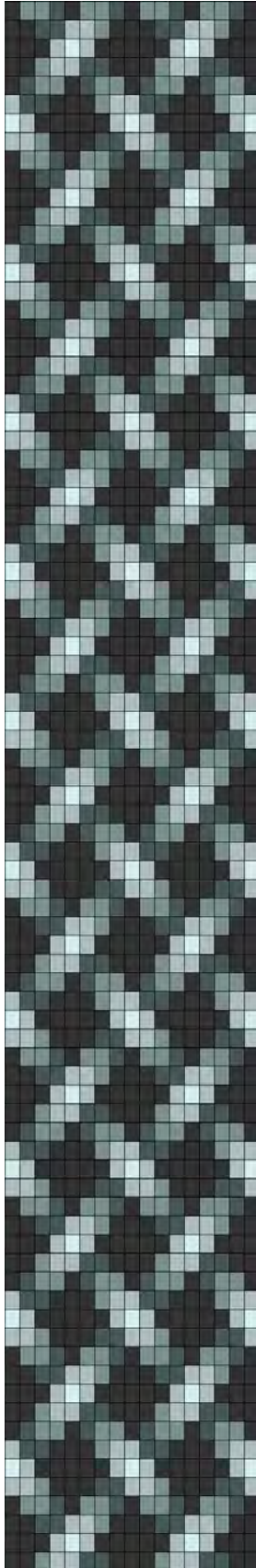

- 1 --> 1B, 2D, 3E, 1C, 2B, 2D, 3E, 1C, 2B
- 2 --> 1A, 1B, 5E, 1B, 1A, 1B, 5E, 1B, 1A
- 3 --> 2B, 1C, 3E, 2D, 2B, 1C, 3E, 2D, 1B
- 4 --> 1E, 2C, 1D, 1E, 2C, 1D, 1E, 2C, 1D, 1E, 2C, 1D, 1E
- 5 --> 2E, 2D, 2B, 1C, 3E, 2D, 2B, 1C, 2E
- 6 --> 3E, 1B, 1A, 1B, 5E, 1B, 1A, 1B, 3E
- 7 --> 2E, 1C, 2B, 2D, 3E, 1C, 2B, 2D, 2E
- 8 --> 1E, 1D, 2C, 1E, 1D, 2C, 1E, 1D, 2C, 1E, 1D, 2C, 1E

[RETURN TO THE PATTERN INDEX](#)

OVERVIEW

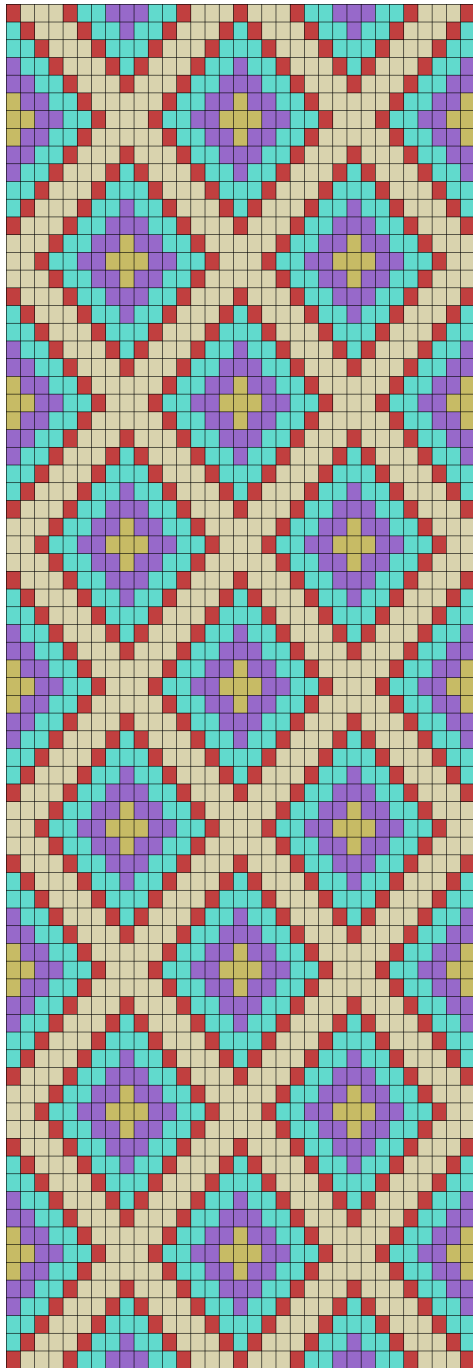

ONE FULL REPEAT

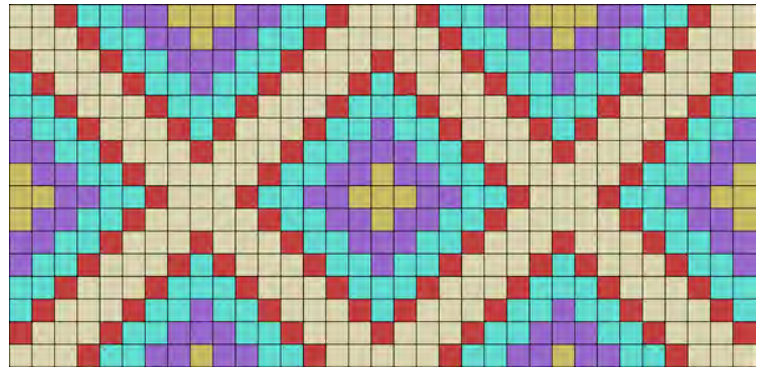

8

WIDTH/11-DELICAS	1.9"	4.9Cm
WIDTH /15° SEED BEADS	.1.65"	4.2Cm
WIDTH /11° SEED BEADS	2.1"	5.2Cm

WARP THREADS REQUIRED 34
REPEAT 33 WIDE x 16 ROWS

- 1 --> 3A, 1E, 2C, 2D, 1B, 2D, 2C, 1E, 5A, 1E, 2C, 2D, 1B, 2D, 2C, 1E, 3A
- 2 --> 1E, 3A, 1E, 2C, 3D, 2C, 1E, 3A, 1E, 3A, 1E, 2C, 3D, 2C, 1E, 3A, 1E
- 3 --> 1C, 1E, 3A, 1E, 2C, 1D, 2C, 1E, 3A, 1E, 1C, 1E, 3A, 1E, 2C, 1D, 2C, 1E, 3A, 1E, 1C
- 4 --> 2C, 1E, 3A, 1E, 3C, 1E, 3A, 1E, 3C, 1E, 3A, 1E, 3C, 1E, 3A, 1E, 2C
- 5 --> 1D, 2C, 1E, 3A, 1E, 1C, 1E, 3A, 1E, 2C, 1D, 2C, 1E, 3A, 1E, 1C, 1E, 3A, 1E, 2C, 1D
- 6 --> 2D, 2C, 1E, 3A, 1E, 3A, 1E, 2C, 3D, 2C, 1E, 3A, 1E, 3A, 1E, 2C, 2D
- 7 --> 1B, 2D, 2C, 1E, 5A, 1E, 2C, 2D, 1B, 2D, 2C, 1E, 5A, 1E, 2C, 2D, 1B
- 8 --> 2B, 2D, 2C, 1E, 3A, 1E, 2C, 2D, 3B, 2D, 2C, 1E, 3A, 1E, 2C, 2D, 2B
- 9 --> 1B, 2D, 2C, 1E, 5A, 1E, 2C, 2D, 1B, 2D, 2C, 1E, 5A, 1E, 2C, 2D, 1B
- 10 --> 2D, 2C, 1E, 3A, 1E, 3A, 1E, 2C, 3D, 2C, 1E, 3A, 1E, 3A, 1E, 2C, 2D
- 11 --> 1D, 2C, 1E, 3A, 1E, 1C, 1E, 3A, 1E, 2C, 1D, 2C, 1E, 3A, 1E, 1C, 1E, 3A, 1E, 2C, 1D
- 12 --> 2C, 1E, 3A, 1E, 3C, 1E, 3A, 1E, 3C, 1E, 3A, 1E, 3C, 1E, 3A, 1E, 2C
- 13 --> 1C, 1E, 3A, 1E, 2C, 1D, 2C, 1E, 3A, 1E, 1C, 1E, 3A, 1E, 2C, 1D, 2C, 1E, 3A, 1E, 1C
- 14 --> 1E, 3A, 1E, 2C, 3D, 2C, 1E, 3A, 1E, 3A, 1E, 2C, 3D, 2C, 1E, 3A, 1E
- 15 --> 3A, 1E, 2C, 2D, 1B, 2D, 2C, 1E, 5A, 1E, 2C, 2D, 1B, 2D, 2C, 1E, 3A
- 16 --> 2A, 1E, 2C, 2D, 3B, 2D, 2C, 1E, 3A, 1E, 2C, 2D, 3B, 2D, 2C, 1E, 2A

[RETURN TO THE PATTERN INDEX](#)

ONE FULL REPEAT

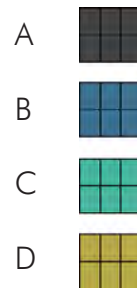
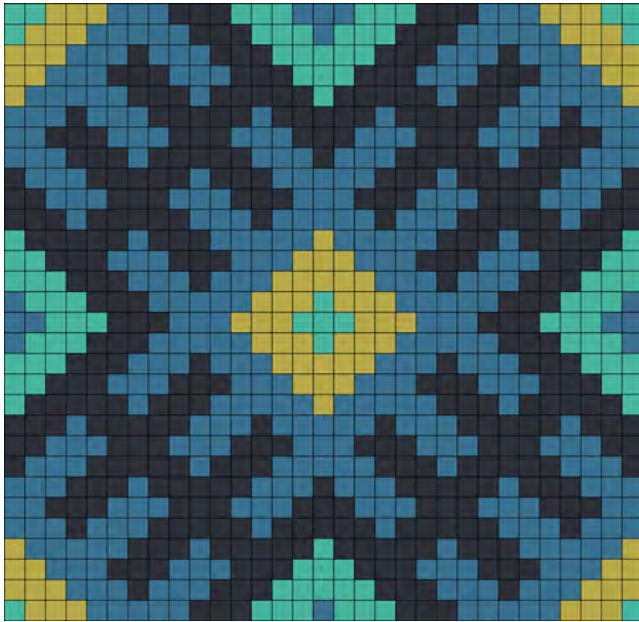

9

OVERVIEW

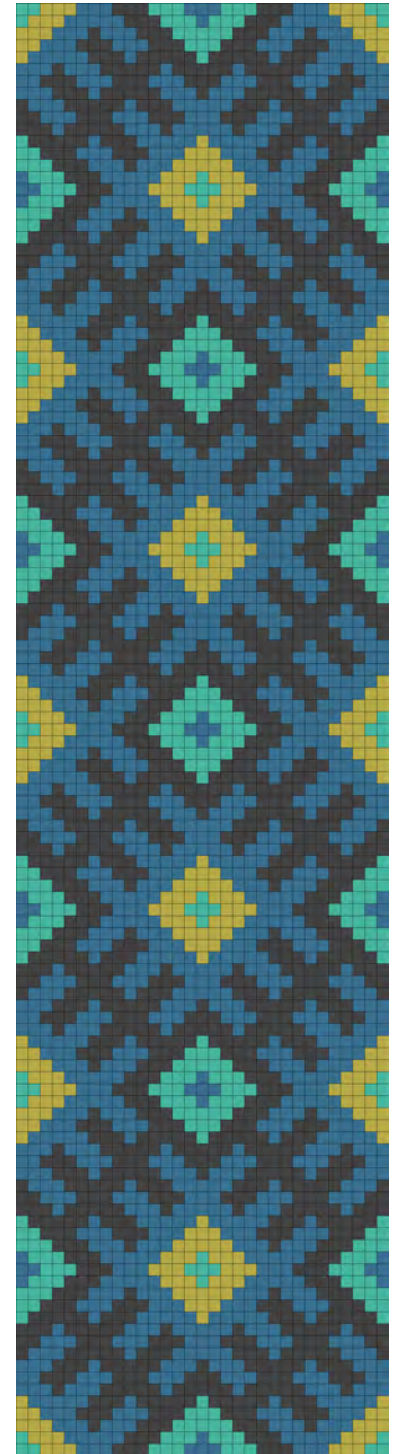

- 1 --> 1C, 3D, 5B, 3A, 3C, 1B, 3C, 3A, 5B, 3D, 1C
- 2 --> 3D, 3B, 1A, 3B, 3A, 5C, 3A, 3B, 1A, 3B, 3D
- 3 --> 2D, 3B, 3A, 3B, 3A, 3C, 3A, 3B, 3A, 3B, 2D
- 4 --> 1D, 5B, 3A, 1B, 5A, 1C, 5A, 1B, 3A, 5B, 1D
- 5 --> 3B, 1A, 3B, 5A, 1B, 5A, 1B, 5A, 3B, 1A, 3B
- 6 --> 2B, 3A, 3B, 3A, 3B, 3A, 3B, 3A, 3B, 3A, 2B
- 7 --> 3B, 3A, 1B, 5A, 3B, 1A, 3B, 5A, 1B, 3A, 3B
- 8 --> 1A, 3B, 5A, 1B, 3A, 5B, 3A, 1B, 5A, 3B, 1A
- 9 --> 2A, 3B, 3A, 3B, 3A, 3B, 3A, 3B, 3A, 3B, 2A
- 10 --> 3A, 1B, 5A, 3B, 1A, 5B, 1A, 3B, 5A, 1B, 3A
- 11 --> 1C, 5A, 1B, 3A, 5B, 1D, 5B, 3A, 1B, 5A, 1C
- 12 --> 2C, 3A, 3B, 3A, 3B, 3D, 3B, 3A, 3B, 3A, 2C
- 13 --> 3C, 3A, 3B, 1A, 3B, 5D, 3B, 1A, 3B, 3A, 3C
- 14 --> 1B, 3C, 3A, 5B, 3D, 1C, 3D, 5B, 3A, 3C, 1B
- 15 --> 2B, 3C, 3A, 3B, 3D, 3C, 3D, 3B, 3A, 3C, 2B
- 16 --> 1B, 3C, 3A, 5B, 3D, 1C, 3D, 5B, 3A, 3C, 1B
- 17 --> 3C, 3A, 3B, 1A, 3B, 5D, 3B, 1A, 3B, 3A, 3C
- 18 --> 2C, 3A, 3B, 3A, 3B, 3D, 3B, 3A, 3B, 3A, 2C
- 19 --> 1C, 5A, 1B, 3A, 5B, 1D, 5B, 3A, 1B, 5A, 1C
- 20 --> 3A, 1B, 5A, 3B, 1A, 5B, 1A, 3B, 5A, 1B, 3A
- 21 --> 2A, 3B, 3A, 3B, 3A, 3B, 3A, 3B, 3A, 3B, 2A
- 22 --> 1A, 3B, 5A, 1B, 3A, 5B, 3A, 1B, 5A, 3B, 1A
- 23 --> 3B, 3A, 1B, 5A, 3B, 1A, 3B, 5A, 1B, 3A, 3B
- 24 --> 2B, 3A, 3B, 3A, 3B, 3A, 3B, 3A, 3B, 3A, 2B
- 25 --> 3B, 1A, 3B, 5A, 1B, 5A, 1B, 5A, 3B, 1A, 3B
- 26 --> 1D, 5B, 3A, 1B, 5A, 1C, 5A, 1B, 3A, 5B, 1D
- 27 --> 2D, 3B, 3A, 3B, 3A, 3C, 3A, 3B, 3A, 3B, 2D
- 28 --> 3D, 3B, 1A, 3B, 3A, 5C, 3A, 3B, 1A, 3B, 3D
- 29 --> 1C, 3D, 5B, 3A, 3C, 1B, 3C, 3A, 5B, 3D, 1C
- 30 --> 2C, 3D, 3B, 3A, 3C, 3B, 3C, 3A, 3B, 3D, 2C

WARP THREADS REQUIRED 32
REPEAT 31 WIDE x 30 ROWS

WIDTH/11-DELICAS	1.82"	4.6Cm
WIDTH /15° SEED BEADS	1.55"	3.9Cm
WIDTH /11° SEED BEADS	1.94"	4.7Cm

[RETURN TO THE PATTERN INDEX](#)

Finishing

Added closures (loop and bead/button, Clasps, magnetics) are added after the weave is removed from the loom. Buttonholes are added during the weave. The placement of buttons is figured in final sizing and is adjustable.

Loop and bead closure

In this simple closure the length of your woven piece only needs to be about 1/4" (6 mm) longer than the desired wrist size. Rondelles or disks are a great choice; in the example shown here, 6mm rondelles are secured to the second row in from the end with 15° seed beads on either side. Beads should be secured with a doubled thread, and you may need a fine needle such as a size 13 needle to make the second pass. Because you can shift the placement of the closure beads, there's a lot of adjustability with this method.



Loops should be sized to just barely fit over the bead; you may need some trial-and-error to get the correct fit. Loops are attached to the outermost row of the opposite end; if possible, reinforce this outer row with another pass of weft for strength. Loops need at least two passes of thread. This is an easy closure to operate and very comfortable to wear. Add the loops first, then align the beads to the loops for a neat closure.



This example of a loop and bead closure is worked on a fiber end. Adding a fiber end to your bead-woven design is a very effective way to incorporate an attractive closure.

Beaded button and buttonhole closure

Button/buttonhole closures can be woven right into the pattern at the start of the weave. In most cases the placement of the buttons can be adjusted to fine-tune sizing.

The basic idea in creating a buttonhole is to weave shortened sections adjacent to each other, thereby creating an open space between warp threads through which a button can be slipped. In “Serape” there are three buttonholes spaced evenly on one end of the bracelet, and three pearl “buttons” at the opposite end. Button placement is adjustable allowing for fine-tuning of the sizing of the bracelet.

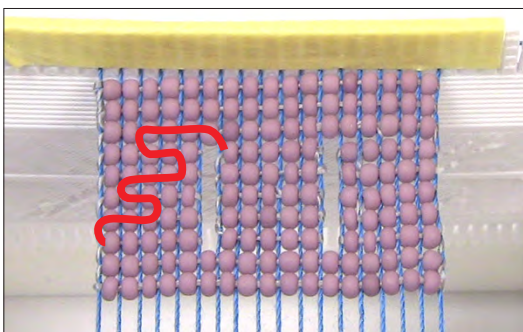
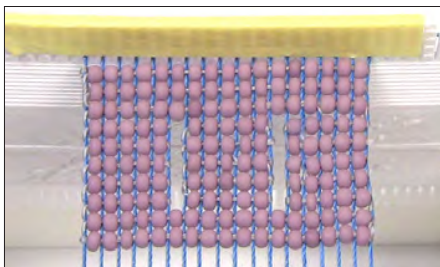
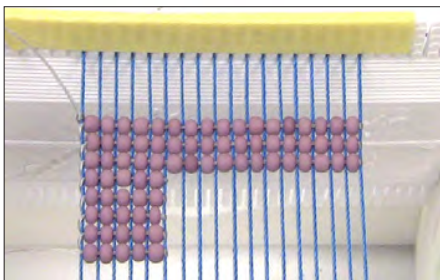
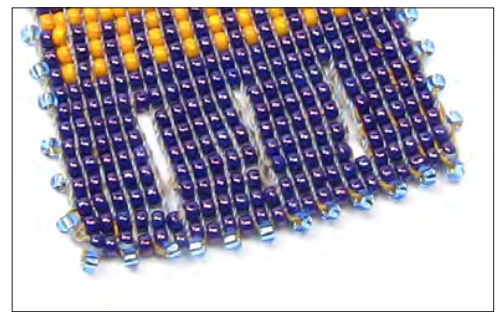

Shown here is the start of a two-buttonhole closure. Three full rows are woven, then five shortened rows. Weave through the five shortened rows back to the three full rows, and bring the weft thread out in position to start another shortened section. There is no perfect way to weave through existing beads to add more sections; the red line in the photo at left shows an example of how it might be done. You’ll likely need a fine needle (size 13) as thread will build up within the beads. Additional thread within bead holes will actually strengthen and secure the weave. When the three shortened sections are complete, weave two or more full rows to secure the sections together. You can place buttonholes within your pattern as well, as shown in the “Colors” chart.

This portion of the “Colors” chart shows the placement of the buttonholes in yellow. You can mark your own charts for buttonhole placement and then incorporate the open areas into the weave.

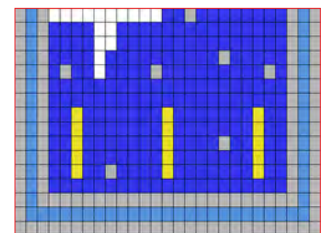

In “Tribal” there are five buttonholes and buttons. You can see the progress of the construction in these three photos, where the first section is joined to the full rows, then the other sections. Note that both outer short sections are four beads wide and all four inner sections are six beads wide. This allows for even placement of the buttons across the width.

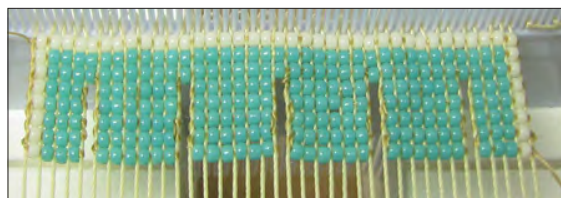
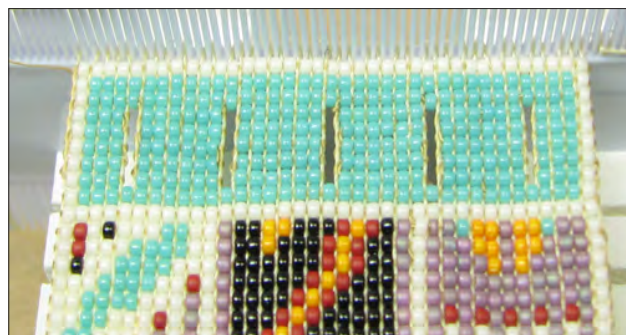

Button and fiber buttonhole closure

Though designs included herein are intended for bead loom- ing, you can easily incorporate fiber closures into your weaves. In “Paisley” both ends are worked in simple over-under weave, the most basic of the fiber weaving stitches. The buttonholes butt right up against the beaded weave. The buttons are literally sewn onto the fiber weave, which is in effect a little strip of fabric. As with buttons on a bead weave, the placement of the buttons on a fiber weave is adjustable for flexibility in sizing.

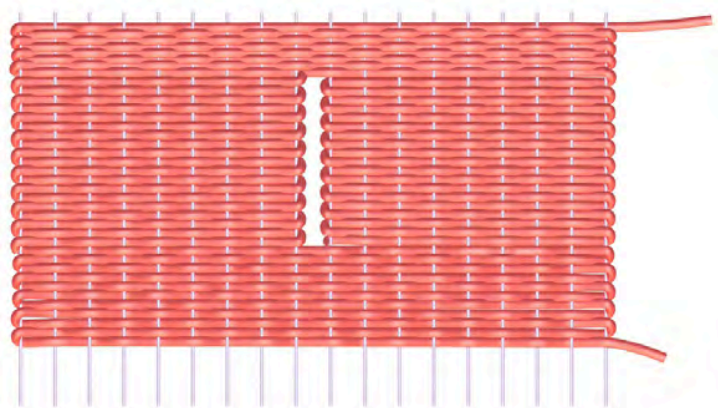

In this diagram you can see one buttonhole woven into the very center of a fiber section. Note that the back and forth weave spans the same number of warps on either side of the buttonhole.

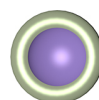

Click this button to view my YouTube video on simple over-under weave

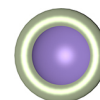

Click this button to view my YouTube video on woven buttonholes

In this beaded necklace, the ends are woven in fiber and two buttonholes are placed on one end, allowing the wearer to have a different shorter look as an option.

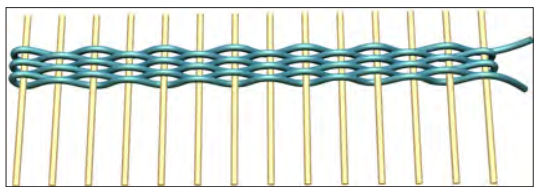
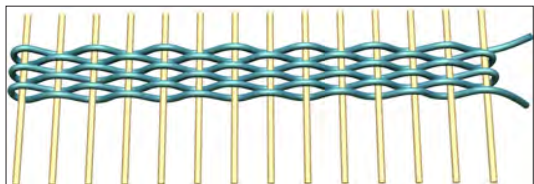
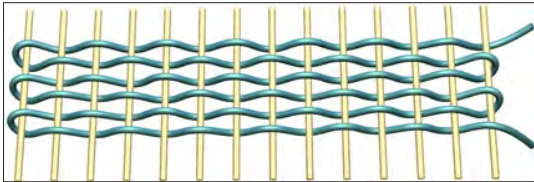

In simple over-under weave, threads go over one warp thread then under the next. In the next row, threads are woven under one thread then over the next, alternating as shown at left. The weave is compressed as you go to form a dense, tight fabric. Starting and ending thread tails are woven into the underside of the weave as invisibly as possible; a sharp-pointed darning needle works well.

Fiber buttonholes are sectioned in the same manner as beaded buttonholes, spaced harmoniously across the width. The three-hole closure shown below is secured together with a section of full rows.

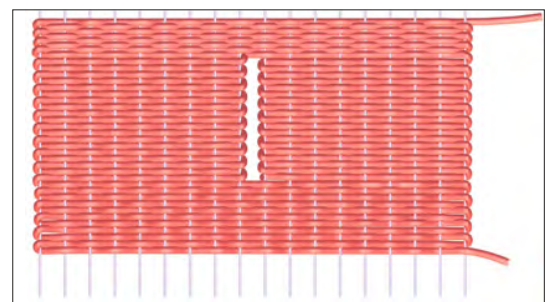
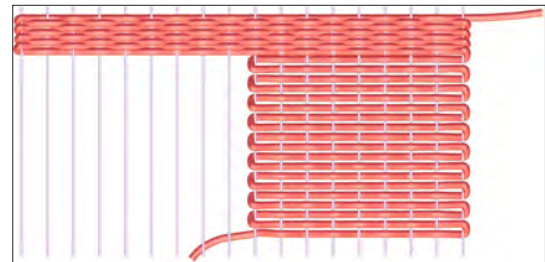
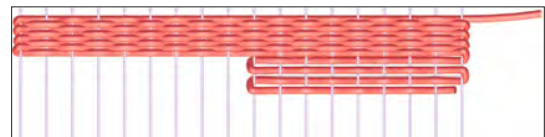
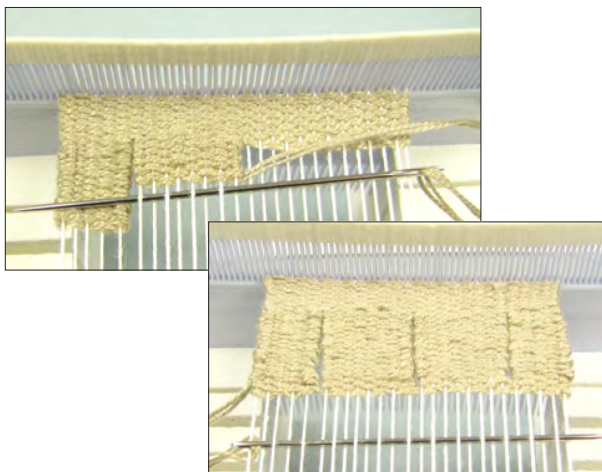

This weave is compressed to form a tight fabric

Beaded toggle closure

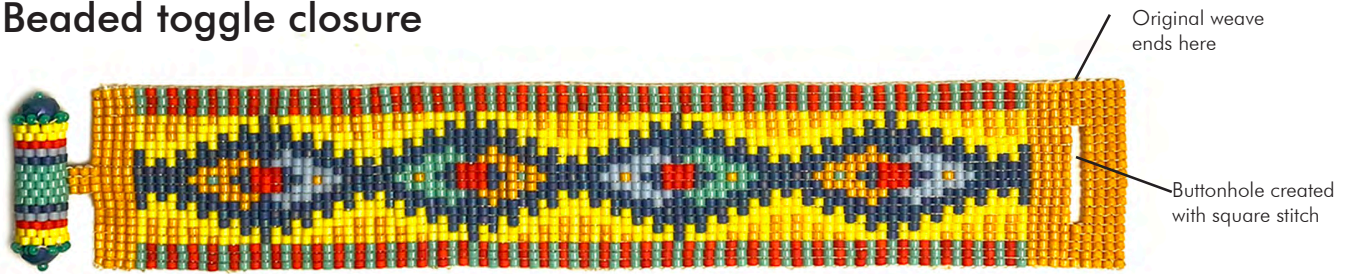

This closure works best on a no-finish loom with cylinder beads, because there is considerable thread build-up in the opening end. The idea is to create a horizontal buttonhole to accept the toggle bar. Square stitch is used; it's a free-form version of the backstitch used in bead embroidery. Theoretically you could weave any design in this book in square stitch, if you had a week or two! It does take a little time. If you decide in advance that you're going to use this type of closure, leave very long beading nylon thread tails (24" or more) at the end of the loom, and then use them in adding the square stitch.

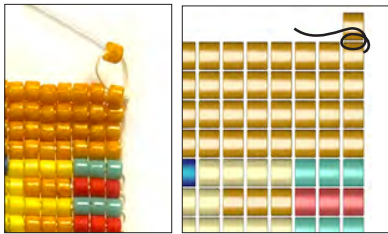

Starting on either side of the beaded strip, pick up one bead and form a loop by running outward through the bead on the end row. Run inward through the added bead, and take out the slack.

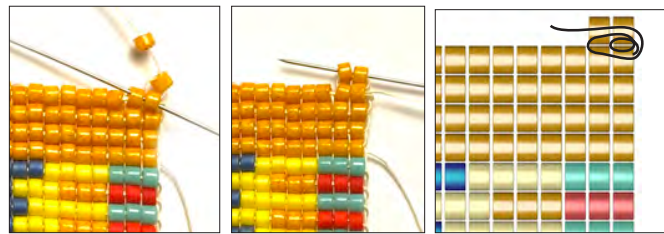

Pick up another bead and run outward through the second bead on the outermost weave row. Bring the thread out of the outermost bead and take out the slack. Run inward through the two added beads.

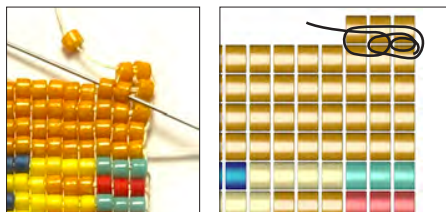

Pick up another bead and run outward through the third and second beads on the outermost weave row. Run the thread inward through the third and second added beads. Take out the slack.

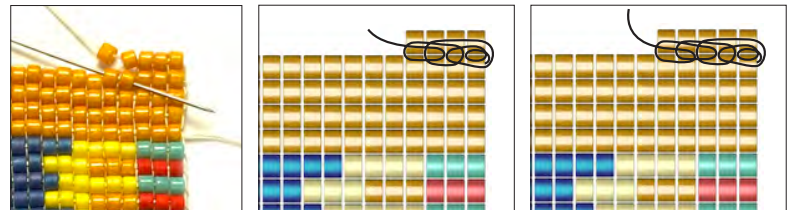

Continue in this manner, looping beads in place with inward and outward passes of thread until there are five beads added to the weave row. As each bead is added, take the slack out of the thread so the beads align neatly on top of the outermost loom-woven row.

Run through the outermost weave row, and bring the thread out between the fourth and fifth beads (red dot). Recreate this five-bead motif at the opposite side of the outermost row. When that motif is complete, run through the entire outermost weave row and bring the thread out on the starting side.

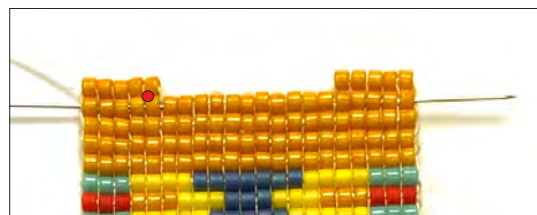
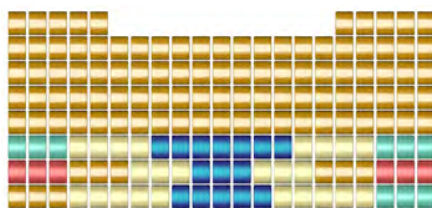

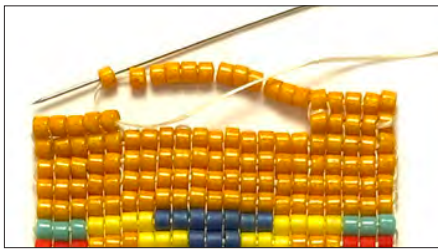

Add a second group of five beads over the original five.

Pick up twelve beads. Run inward through the innermost bead of the left motif. Loop the last bead added to the innermost bead of the added five beads. The span of eleven beads should align with the eleven bead section of the outermost loomed row. Take the slack out of the thread but don't pull too tightly or the buttonhole may pucker.

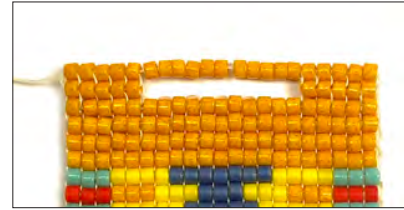
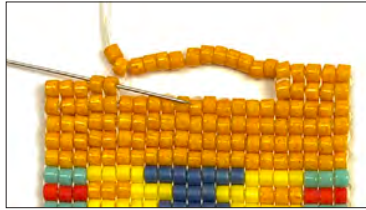

Continue as before and complete the row to the end. Thereafter, add three complete rows of beads, using the eleven beads of the span as part of the base for these rows. When the rows are complete, weave back and forth through the rows to reinforce and strengthen the buttonhole. Secure and trim the thread. The horizontal buttonhole is now complete.

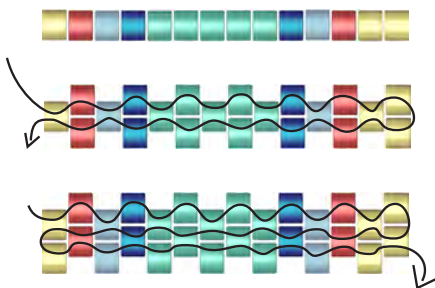
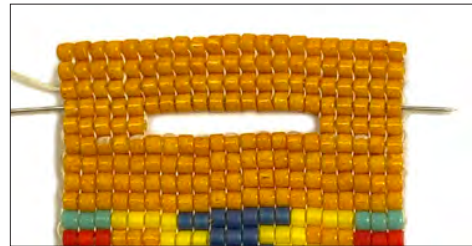

To create the peyote stitch toggle bar, start with the beads of the first two rows. Add the beads of the third row (the initial threading of beads creates the first TWO rows), then continue adding rows back and forth until there are ten edge beads as shown in the diagram.

Add one row of yellow beads in brick stitch, as detailed in the diagram. Work across the full row until the peyote strip is symmetrical. This completes the weaving of the toggle strip.

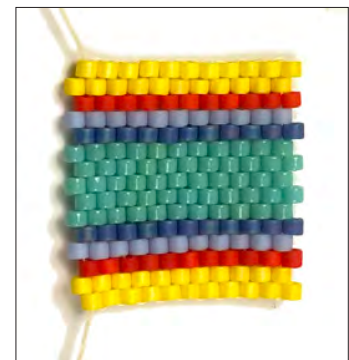
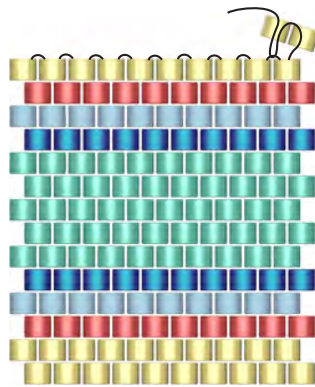
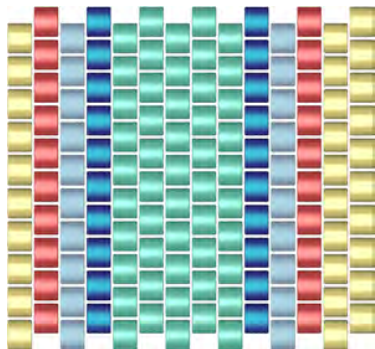

Roll the peyote strip into a tube and "zip" the edges together to create a hollow tube. If your tube collapses, you can roll paper and insert it into the opening, but be sure to keep a thread path open in the center.





Decorate the ends of the zipped tube; I used one 15° over each pair of edge beads, and 6mm rondelles anchored with the same 15°. This is optional but will improve the appearance of the toggle bar.

Using square stitch, add two three-bead rows, centered on the outermost row of the non-buttonhole end. Loop through two beads on the toggle bar to secure it to the bracelet. Take out the slack and make a second pass of thread through the assembly. This completes the toggle bar end.

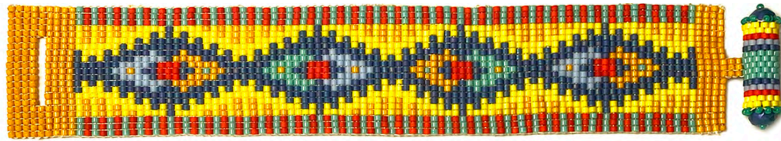

Fold-over ends

Fold-over ends start out open and are folded over the end of the loomed piece. These are sometimes called “ribbon ends” but there is a difference, in that ribbon ends generally have claws to grip the fabric. Claws are not the best idea on crushable glass beads. To use a ribbon end, weave to the depth of the ribbon end in fiber on both ends of the woven piece, so the claws will just cover the fiber area and not the beads.

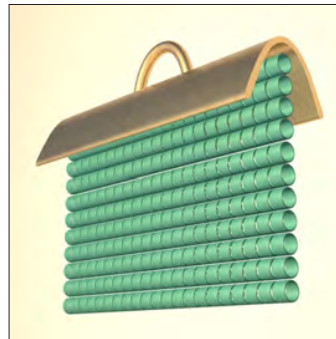

First GENEROUSLY glue the end of the weave, spread glue on the inside of the fold-over and then use small pliers GENTLY to fold the end until it fits neatly but not so tightly that it damages the beads. Once the end is in place, wipe away any excess glue and then attach the clasp of your choice; lobster claw, toggle, chains, anything that can be attached to the loop on the fold-over.

Slide ends

Similar in concept to fold-overs but pre-shaped to fit over the end of the weave. As with fold-overs you can attach any style of clasp to the loop, offering lots of adjustability in sizing.

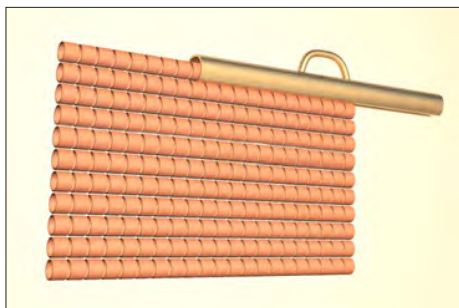

Slide clasp with chain and lobster claw courtesy BEADSMITH

Magnetic clasps



I admit this is my favorite kind of clasp, especially if the clasp can be decorated with beads or polymer clay designs. Magnetic clasps do come in a good range of sizes, and can be adapted to the size of your weave with a few tricks.

In this example you can see the three rows of 11° seed beads woven at both ends of the loomed piece; these will be inserted into the clasp and will not be visible. The number of rows depends on the depth of the inside of the clasp. The important measurement on your clasp is the **INSIDE DIMENSIONS**, not the outer. In this case, the weave is 1 5/8" (about 40 mm) so the inside opening needed to be at least that long, preferably just a little longer. The width of the inside opening is 3mm, which will fit both 11°

seed beads and size 11 cylinders. I padded the three end rows with a piece of non-woven cut the same size to ensure a good fit. I smeared glue on the inside walls of the clasp AND along the edge of the outermost woven row of beads. Using a toothpick as shown here will enable you to push the weave fully into the clasp opening and create an attractive end.

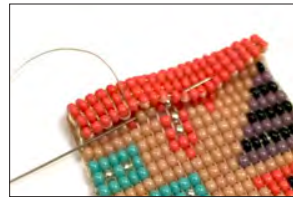
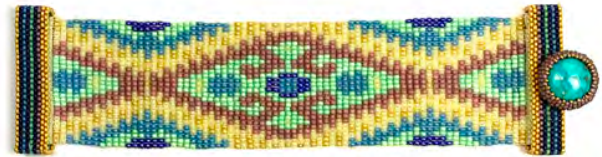

When more thickness is needed to make the weave fit snugly into the clasp opening, you can weave a few extra rows and create a "hem" that is secured with a few stitches. With a no-finish loom, prepare for this in advance and size accordingly. Make sure the hems are folded into the same side on both ends. Use a thick smear of glue on the outer edge of the hem before inserting the end into the opening. A toothpick will enable you to push the hemmed end fully into the opening.

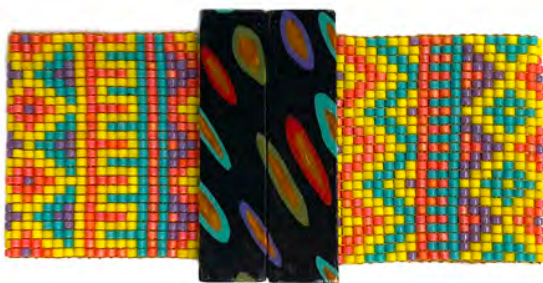

The magnetic clasp on "Poncho" is decorated with a glued-on front layer of a polymer clay design. The thin sheet (1.5mm) of clay was baked separately from the clasp, since magnetics can be weakened by heat over 175° F (129°C). While the glue was drying, a book was placed over the assembly to insure good contact. When the glue was thoroughly dry, the edges of the clay were trimmed with a sharp knife to precisely fit the top of the clasp. A coating of Modge Podge was added for a glossy effect.



Adding a safety strap to the finishing on a magnetic clasp is a good practice, since magnets love refrigerators and gas pumps and would much rather live there than on your wrist. The example at left shows a crocheted bracelet but the technique is the same with woven pieces. A simple short strand of seed beads, just long enough so the piece will fit over your wrist, will work well and can be tucked under when worn. Make a double pass of thread through the strap. Safety straps cannot be used on necklaces, but there's less need for them.

Just a clasp

Sometimes you just want to sew a clasp on the end of the piece. There are some gorgeous clasps out there and they can really enhance both the look and the functionality of your looming. In the leather and bead example at right, the long slide clasp is attached through the loops with smaller seed beads; the beads in the weave are 11's, while the beads in the attachment loops are 15's. This bracelet has an Ultrasuede backing, which allows you to pass right through

the weave without going through the woven beads themselves; if you are weaving with beads alone, you may want to go through the hole in a bead rather than just the warp threads. You'll need a size of bead that can both fit through the loop on your clasp and accept two passes of your thread. You can switch to a finer thread, and use a size 13 needle to make this process work smoothly. Always check before you begin to make sure the attachment beads will fit through the loops of your clasp.



Care and feeding

In general, **beads can be cleaned in water**, as long as you don't rub them. If you have any doubt about the durability of your bead's finish, contact the manufacturer for guidelines. In most cases, as long as the water is **not too hot**, it's safe to dip beads in warm soapy water. To rinse, dip the beads in clean lukewarm water, **don't spray beads with water**, as finishes can be damaged by that kind of water pressure. You can **gently pat the beads dry** after washing, then lay your weave out flat to dry, shaped to size if needed.

Cosmetics can be damaging to beads and their finishes. If you're going to wear a bracelet with delicate galvanized or electroplated surfaces, avoid oily skin creams or perfumes in the areas where the beads will contact your skin.

Nylon and polyester threads will not be damaged by water; most marine upholstery threads are nylon or polyester.

Cotton and silk threads may shrink when wet but can be reshaped in original size to dry. **Tencel or rayon threads WILL shrink** significantly and should be avoided as warp. They can be restored to original size when dry but it's a process! Allow washed woven pieces to completely air-dry.

If you are attaching a clasp or closure with thread, it's good practice to **replace the attachment threading from time to time**, as threads may weaken when exposed to friction and movement.

Index

B

Basic bead looming techniques 4

F

Finishing

- Beaded button and buttonhole closure 184
- Beaded toggle closure 187
- Button and fiber buttonhole closure 185
- Fold-over end finishing 189
- General clasps 191
- Loop and bead finishing 183
- Magnetic Clasps 190
- Slide end finishing 189

Full-Design Patterns

- Arabesque 17
- Arrows 21
- Arvana 25
- Borders 29
- Brass Motifs 34
- Caprice 37
- Carol 40
- Chainstitch 45
- Chenille 49
- Circle Game 52
- Colors 56
- December 60
- Delano 63
- Floral 67
- Frets 70
- Isfahan 74
- Jewel 78
- Kashan 83
- Kazak 87
- Leopard 90
- Marrakesh 94
- Morrocan 98
- Orientale 101
- Owl Eyes 104
- Paisley 107
- Persian 111
- Poncho 114
- Purple Sage 118
- Rebecca 121
- Senna 124
- Serape 129
- Shirvan 133
- Sierra 136
- Soumak 140

- Tempo 143
- Tigress 147
- Triangulation 151
- Tribal 154
- Western 159
- Whirls 163
- Willow 167

L

Looms

- No-finish looms 6
- Traditional looms 6

R

Repeating patterns

- 1 174
- 2 175
- 3 176
- 4 177
- 5 178
- 6 179
- 7 180
- 8 181
- 9 182

T

Threads

- Warping threads 7
- Weaving threads 7

U

Using the patterns

- Getting more out of the patterns 11
- Making necklaces by doubling patterns 12
- Printing patterns in Adobe Reader 9
- Reading charted patterns 8
- Reading text patterns 9
- Sizing patterns 10

W

Weaving needles 6

About the author

Ann Benson is an internationally acclaimed designer of beading, needlearts, and weaving, active for over fifty years in the crafting world. She is a renowned expert on all forms of bead crochet and bead embroidery, and is recognized for the accuracy and clarity of her directions and tutorials. She maintains a YouTube library of dozens of video tutorials and on-line classes, and a catalog of downloadable print tutorials on annbensonbeading.com.

Ann is also a Random House novelist, with five published novels.

She is the mother of two fabulous grown women and the grandmother of seven delightful children. She lives in Port Orange, Florida in winter, and on Cape Cod in summer, with her husband retired police detective Gary Frost.

I welcome your polite comments and criticisms and eagerly seek corrections! Please contact me via annbensonbeading.com with suggestions, errata, and other concerns.

Please feel free to review any of my beading books and novels on your purchase platform such as Amazon, Etsy, Barnes & Noble, and Kobo, or any other place where my books are sold.



Permissions

Items made from the designs in this work may be sold as finished products; design attribution is requested. Patterns from this work are for personal use and may not be sold, either in whole or part. Teachers wishing to use materials from this work should first contact the author via annbensonbeading.com and may be given permission to use materials for teaching purposes with attribution.

Resources

On annbensonbeading.com, you will find:

- Sourcing for seed beads, threads, and tools
- Links to on-line video tutorials
- Color cards for Miyuki, Toho, Matsuno, Preciosa, Jablonex seed beads
- Printable tutorials

Novels by Ann Benson

The Plague Trilogy:

(The Plague Tales, The Burning Road, The Physician's Tale)

Stand-alone novels:

Thief of Souls, Ambrosia